

**Boundary Recovery and Easement Exhibit  
 Lot 1, Block 2 First Addition to Delake  
 Lot 1, Block 2 Second Addition to Delake  
 Located in the NE 1/4 Section 15  
 T7S, R11W, W.M., Lincoln County, Oregon  
 For: Devils Lake Water Improvement District  
 Lincoln City, Oregon**

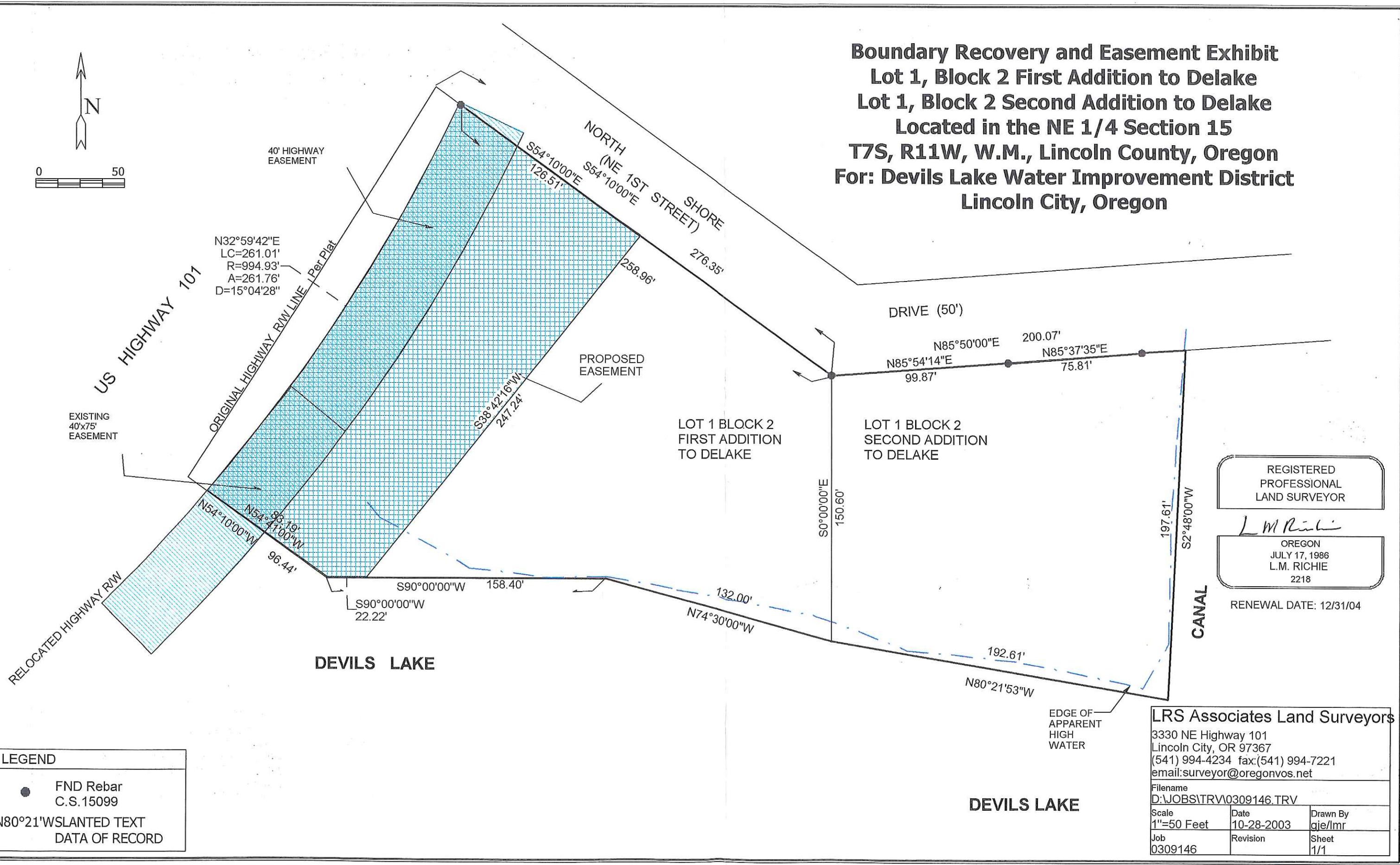
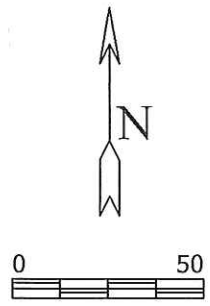

REGISTERED  
 PROFESSIONAL  
 LAND SURVEYOR

*L.M. Richie*

OREGON  
 JULY 17, 1986  
 L.M. RICHIE  
 2218

RENEWAL DATE: 12/31/04

**LEGEND**

● FND Rebar  
 C.S.15099

N80°21'W SLANTED TEXT  
 DATA OF RECORD

**LRS Associates Land Surveyors**  
 3330 NE Highway 101  
 Lincoln City, OR 97367  
 (541) 994-4234 fax:(541) 994-7221  
 email:surveyor@oregonvos.net

Filename  
 D:\JOBS\TRV\0309146.TRV

Scale 1"=50 Feet	Date 10-28-2003	Drawn By gje/lmr
Job 0309146	Revision	Sheet 1/1