

PROPOSED PARTITION PLAT

A PARTITION OF THAT PROPERTY DESCRIBED IN LCDR 200516357,
BEING TAX LOT 3700 OF LINCOLN COUNTY TAX ASSESSOR'S MAP 07-11-34DA
LOCATED IN THE SOUTHEAST 1/4 OF SECTION 34 OF TOWNSHIP 7 SOUTH
RANGE 11 WEST OF THE WILLAMETTE MERIDIAN, LINCOLN COUNTY, OREGON

LEGEND

- FOUND 5/8" IRON ROD WITH YELLOW PLASTIC CAP MARKED "FERGUSON P.L.S. 2279" PER C.S. 20502, UNLESS OTHERWISE NOTED
- △ CALCULATED POSITION
- R/W RIGHT OF WAY
- LCDR LINCOLN COUNTY DEED RECORD
- C.S. LINCOLN COUNTY SURVEY
- PP LINCOLN COUNTY PARTITION PLAT
- FD FOUND
- IR IRON ROD
- SF SQUARE FEET
- [] RECORD INFORMATION PER C.S. 18309
- () RECORD INFORMATION PER C.S. 20502, UNLESS OTHERWISE NOTED
- ① C.S. 17512

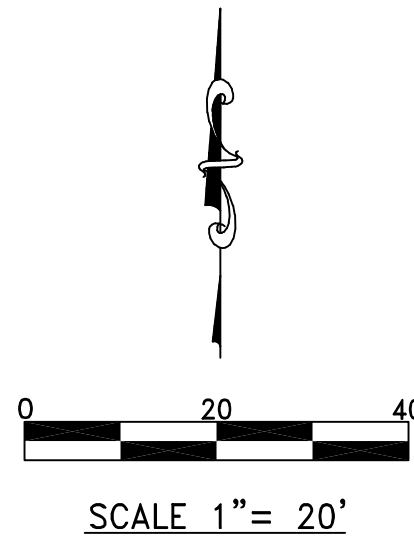

L#	Bearing	Length
L1	S 36°54'36" E	16.74'
(L1)	S 36°55'00" E	16.74'
L2	S 36°54'36" E	7.01'
(L2)	S 36°55'00" E	7.00'

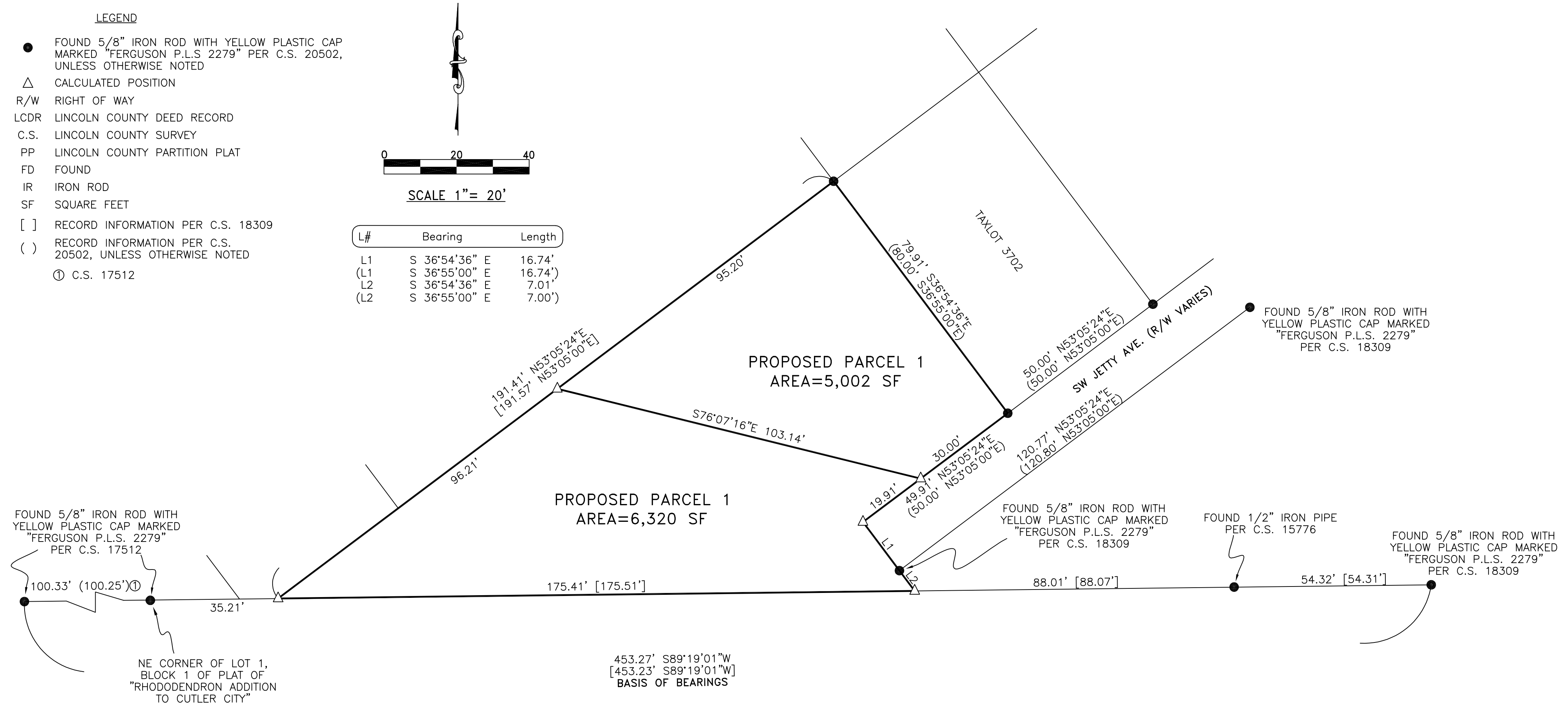

REGISTERED
PROFESSIONAL
LAND SURVEYOR

OREGON
JANUARY 11, 2005
BRIAN SCOTT SAILOR
61341

EXPIRES 6/30/22

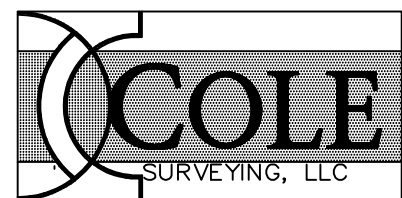

PREPARED BY
COLE SURVEYING, LLC
2095 NE BELVUE STREET
P.O. BOX 1211
CORVALLIS, OREGON 97339
(541) 257-1019