

Determination Report – No Wetlands or Other Waters



This form may be used to report on the results of an onsite determination for study areas two acres or less that contain **no wetlands or other waters** such as streams, drainages, or ponds. See below for additional eligibility criteria.

A fully completed and signed report form and [applicable fees](#) are required before report review timelines are initiated by the Department of State Lands.

Make checks payable to the Oregon Department of State Lands. To pay fees by credit card, go [online](#). An electronic report submittal is preferred. A single PDF of the completed form and attachments may be e-mailed to:

Wetland_Delineation@dsl.state.or.us. For submittal of PDF files larger than 10MB, e-mail DSL instructions on how to access the file from your ftp or other file sharing website. For paper submittals and fee payments, submit to: **Oregon Department of State Lands, 775 Summer Street NE, Suite 100, Salem, OR 97301-1279.**

Directions: complete Sections 2 – 5 and submit with required attachments (Section 1).

Section 1. Eligibility and Requirements

Eligibility criteria:

- Study area is 2 acres or less.
- No wetlands or waters within the study area (including the ordinary high water line, highest measured tide, or pool elevation of a nearby water).
- No disturbance has occurred that may obscure wetland indicators or have affected the presence of wetlands or other waters.
- Not currently or recently managed as an agricultural site.
- The field investigation and form must be completed by a wetland professional.

Requirements:

- Wetland determinations must be conducted in accordance with the 1987 U.S. Army *Corps of Engineers Wetlands Delineation Manual*, including regional supplements and applicable guidance and any supporting technical guidance documents issued by the Department.
- Wetland determination data forms must be provided for all suspect areas, including but not limited to areas with mapped wetlands, hydric soils, wet signatures on aerials, low areas, and other areas likely to be wetland.
- Wetland determination map(s) must be at a scale suitable for the study area size and indicate the study area boundary in relation to the parcel boundaries. The map(s) must include numbered sample plots corresponding to data forms, areas of fill or grading or other major alterations, mapping method and estimated mapping precision statement (1 meter requirement) for the study area boundary and data plot points, a north arrow and scale bar, and photograph locations and direction of view.

Required Attachments (all attachments must be legible):

- Figure 1. Location Map (with outline of study area)
- Figure 2. Tax Lot Map (with outline of study area)
- Figure 3. Recent Aerial (with outline of study area)
- Figure 4. Wetland Determination Map(s) (see requirements section)
- Figure 5. Ground level color photos
- Data Forms (meets data form requirements OAR141-090-0035(17))

Failure to meet eligibility criteria and/or requirements:

- Upon rejection of a report, an applicant, landowner, or agent may, with a \$100 fee, resubmit a determination report, if applicable, or submit a wetland delineation report.

Section 2. Contact and Authorization Information	
<input checked="" type="checkbox"/> Applicant <input type="checkbox"/> Owner Name, Firm and Address: Jim Olson 12406 Waker Dr Portland, OR 97229	Business phone # (503) 956-2527 Mobile phone # (optional) E-mail: jnolson888@gmail.com
<input type="checkbox"/> Authorized Legal Agent, Name and Address (if different):	Business phone # Mobile phone # (optional) E-mail:
I either own the property described below or I have legal authority to allow access to the property. I authorize the Department to access the property for the purpose of confirming the determination, after prior notification to the primary contact.	
Typed/Printed Name: <u>JIM OLSON</u> Signature: Date: <u>6/21/2021</u> Special instructions regarding site access: _____	
Section 3. Project and Site Information	
Project Name: NE Lake Dr	Latitude: 44.973979° Longitude: -123.998044° Decimal Degree required. Provide centroid of site or start & end points of linear project
Proposed Use: Residential Development	Tax Map # 071111CD Tax Lot(s) 3900 Tax Map # Tax Lot(s)
Site Street Address (or other descriptive location): east of 1220 NE Lake Dr City: Lincoln City County: Lincoln	Township 7S Range 11W Section 11 QQ SE/SV
Section 4. Additional Site Information (check applicable boxes)	
<input checked="" type="checkbox"/> LWI or SWI shows wetlands or waters within the study area . Wetland LWI ID code(s) <u>DEL-14</u> <input type="checkbox"/> There are likely wetlands or waters within the tax lot(s) (outside the study area)	<input checked="" type="checkbox"/> There has been fill or grading activity within: <input type="checkbox"/> study area . Approx. date(s) _____ <input checked="" type="checkbox"/> tax lot(s) . Approx. date(s) <u>01/01/1996</u> <input type="checkbox"/> Previous DSL action on tax lot(s) If known, previous DSL # _____
Section 5. Wetland Determination Information	
Primary Contact for determination review and site access is <input type="checkbox"/> Consultant <input type="checkbox"/> Applicant/Owner <input type="checkbox"/> Authorized Agent	
Wetland Consultant Name, Firm and Address: Kim Biafora Schott & Associates PO Box 589 Aurora, OR 97002	Phone # (503) 678-6028 Mobile phone # (if applicable) E-mail: kim@schottandassociates.com
The information and conclusions on the attached documents are true and correct to the best of my knowledge. Consultant Signature: _____ Date: 6/21/2021	
Disclaimer: This report is based on field investigation, best professional judgment and conclusions of the investigator. It should be considered a Preliminary Jurisdictional Determination of wetlands and other waters and used at your own risk unless it has been reviewed and approved in writing by the Oregon Department of State Lands in accordance with OAR 141-090-0005 through 141-090-0055.	
Section 6. For Office Use Only	
DSL Reviewer: _____	Date Fee Paid: ___/___/___
Date Determination Received: ___/___/___	Scanned: <input type="checkbox"/> Electronic: <input type="checkbox"/> DSL App.# _____

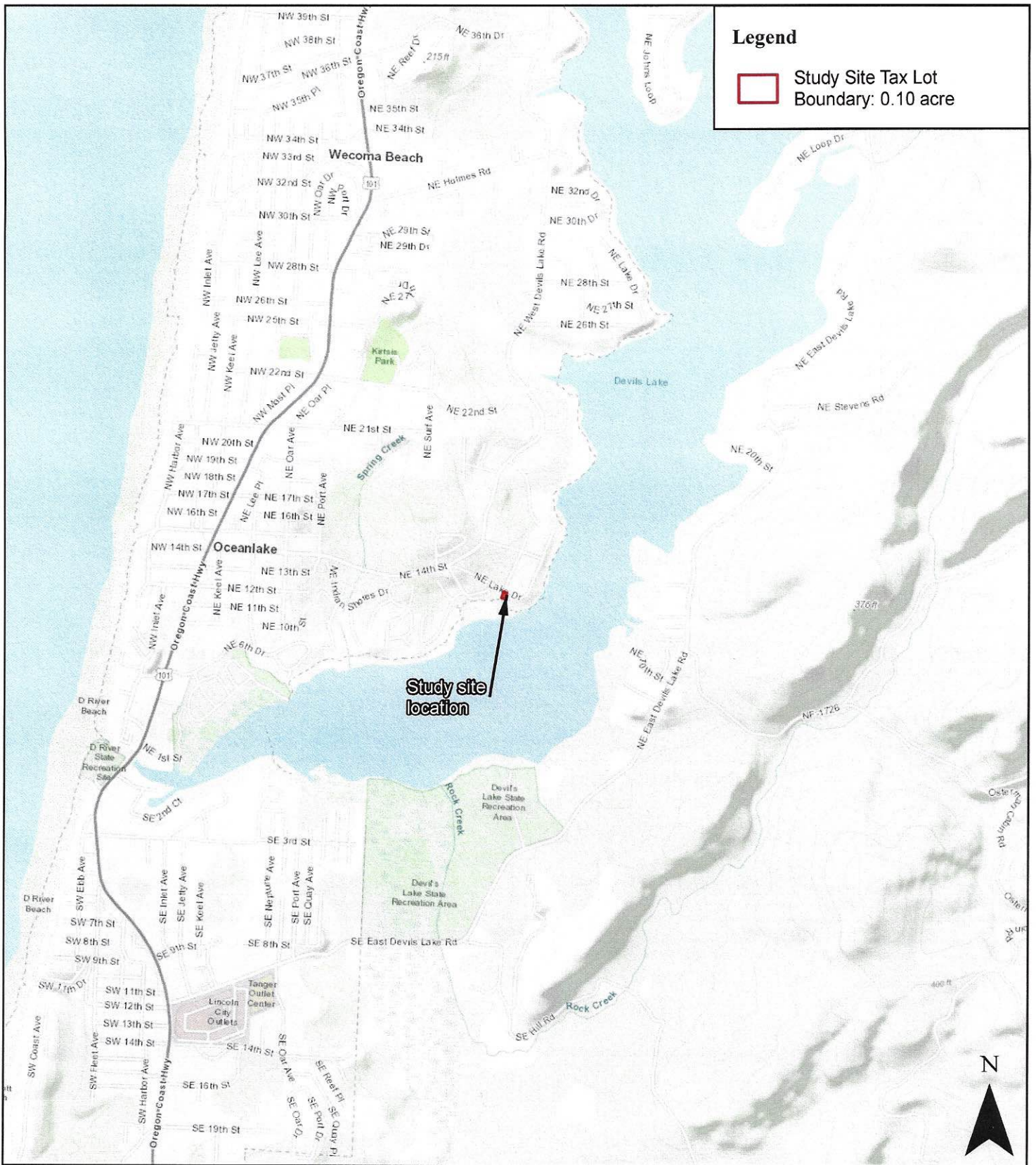

Date: 6/21/2021

Data Source: ESRI, 2021; Lincoln County GIS Dept., 2021

Figure 1. Location Map



NE Lake Drive Project Site: S&A # 2877

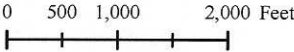

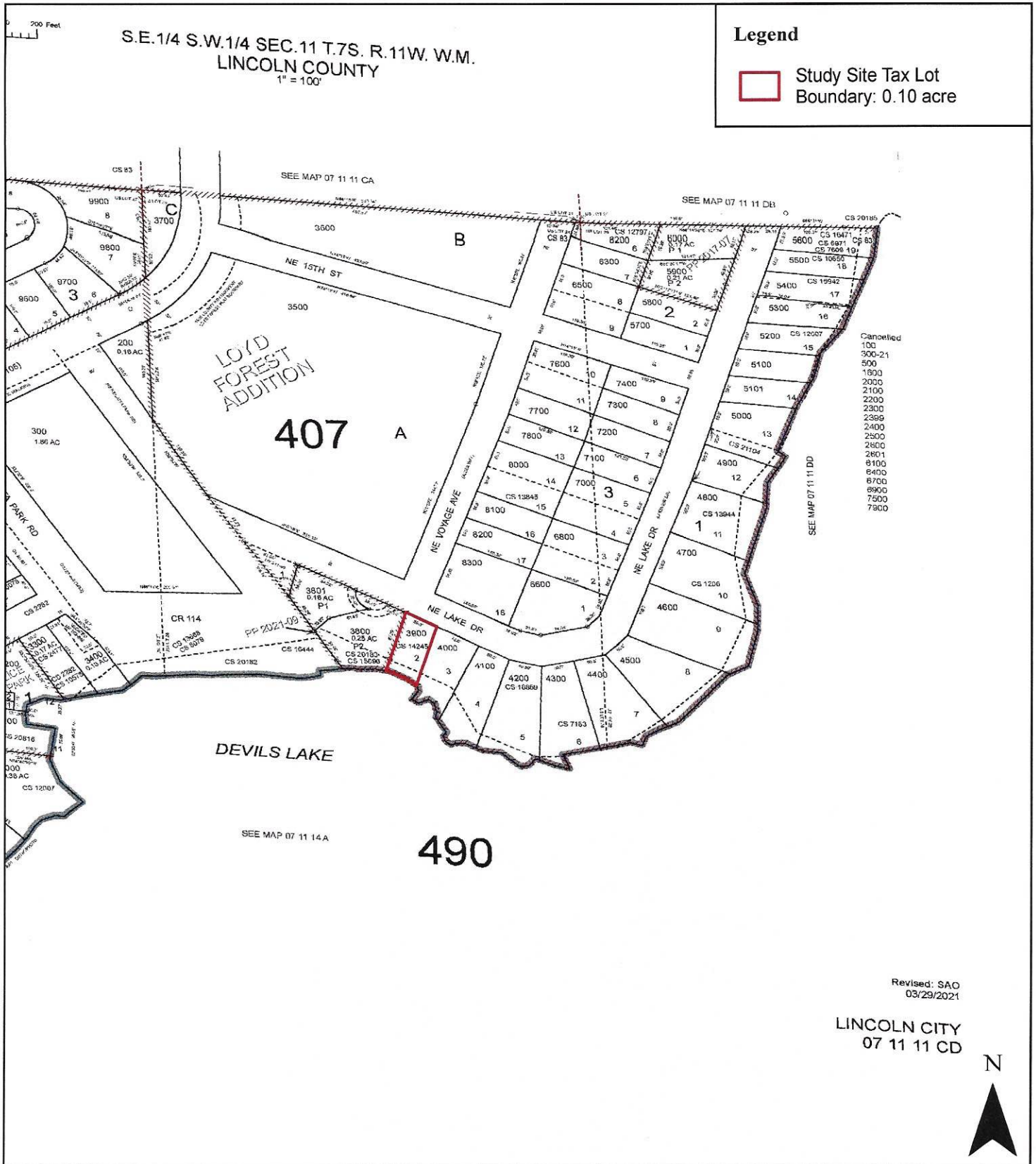

Date: 6/21/2021

Figure 2. Lincoln County Tax Lot Map - 07S11W11CD

Data Source: ESRI, 2021; Lincoln County GIS Dept., 2021

NE Lake Drive Project Site: S&A # 2877

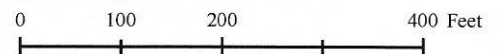



Date: 6/21/2021

Data Source: ESRI, 2021; Lincoln
County GIS Dept., 2021

Figure 3. Recent Aerial Imagery -
July 4, 2019

NE Lake Drive Project Site: S&A # 2877



Date: 6/21/2021

Data Source: ESRI, 2021; Lincoln County GIS Dept., 2021; DOGAMI, 2009

Figure 4. Wetland Determination Map

NE Lake Drive Project Site: S&A # 2877



Photo Point 1. From the southern portion of the site facing northeast. Blackberry recently mown to provide site access.



Photo Point 1. From the southern portion of the site facing southeast toward offsite wetland and lake.

FIGURE 5: GROUND LEVEL PHOTOGRAPHS
NE Lake Drive Project Site
S&A # 2877

Schott & Associates
P.O. Box 589
Aurora, OR. 97002
503.678.6007



Photo Point 1. From the southern portion of the site facing southwest toward offsite wetland and lake.

FIGURE 5: GROUND LEVEL PHOTOGRAPHS
NE Lake Drive Project Site
S&A # 2877

Schott & Associates
P.O. Box 589
Aurora, OR. 97002
503.678.6007

WETLAND DETERMINATION DATA FORM – Western Mountains, Valleys and Coast Region

Project/Site: NE Lake Dr City/County: Lincoln City/Lincoln Sampling Date: 6/8/2021
 Applicant/Owner: Jim Olson State: OR Sampling Point: 1
 Investigator(s): K. Biafora Section, Township, Range: S11, T7S, R11W
 Landform (hillslope, terrace, etc.): terrace Local relief (concave, convex, none): none Slope (%): 0-2
 Subregion (LRR): Northwest Forests and Coast (LRR A) Lat: 44.973883 Long: -123.998036 Datum: _____
 Soil Map Unit Name: Fendall-Winema silt loams NWI Classification: none
 Are climatic / hydrologic conditions on the site typical for this time of year? Yes X No _____ (If no, explain in Remarks)
 Are Vegetation _____, Soil _____, or Hydrology _____ significantly disturbed? Are "Normal Circumstances" Present? Yes X No _____
 Are Vegetation _____, Soil _____, or Hydrology _____ naturally problematic? (If needed, explain any answers in Remarks.)

SUMMARY OF FINDINGS – Attach site map showing sampling point locations, transects, important features, etc.

Hydrophytic Vegetation Present?	Yes <u>X</u> No _____	Is the Sampled Area within a Wetland? Yes _____ No <u>X</u>
Hydric Soil Present?	Yes _____ No <u>X</u>	
Wetland Hydrology Present?	Yes _____ No <u>X</u>	
Remarks: Vegetation recently mown to provide site access. Site was vegetated densely by Himalayan blackberry and English ivy		

VEGETATION

Tree Stratum (Use scientific names.)	Absolute % Cover	Dominant Species?	Indicator Status?	Dominance Test worksheet:
1. _____	_____	_____	_____	Number of Dominant Species That Are OBL, FACW, or FAC: <u>1</u> (A) Total Number of Dominant Species Across All Strata: <u>1</u> (B) Percent of Dominant Species That Are OBL, FACW, or FAC: <u>100%</u> (A/B)
2. _____	_____	_____	_____	
3. _____	_____	_____	_____	
4. _____	_____	_____	_____	
Total Cover: <u>0</u>				Prevalence Index Worksheet: Total % Cover of: _____ Multiply by: _____ OBL species _____ x1 = <u>0</u> FACW species _____ x2 = <u>0</u> FAC species _____ x3 = <u>0</u> FACU species _____ x4 = <u>0</u> UPL species _____ x5 = <u>0</u> Column Totals: <u>0</u> (A) <u>0</u> (B) Prevalence Index = B/A = _____
Shrub Stratum				
1. <u>Rubus armeniacus</u>	<u>100</u>	<u>Y</u>	<u>FAC</u>	
2. _____	_____	_____	_____	
3. _____	_____	_____	_____	
4. _____	_____	_____	_____	
5. _____	_____	_____	_____	
Total Cover: <u>100</u>				
Herb Stratum				Hydrophytic Vegetation Indicators: _____ 1 - Rapid Test for Hydrophytic Vegetation <u>X</u> 2 - Dominance Test is >50% _____ 3 - Prevalence Index is ≤3.0 ¹ _____ 4 - Morphological Adaptation ¹ (Provide supporting data in Remarks or on a separate sheet) _____ 5 - Wetland Non-Vascular Plants ¹ _____ Problematic Hydrophytic Vegetation ¹ (Explain)
1. _____	_____	_____	_____	
2. _____	_____	_____	_____	
3. _____	_____	_____	_____	
4. _____	_____	_____	_____	
5. _____	_____	_____	_____	
6. _____	_____	_____	_____	
7. _____	_____	_____	_____	
8. _____	_____	_____	_____	
9. _____	_____	_____	_____	
10. _____	_____	_____	_____	
11. _____	_____	_____	_____	
Total Cover: <u>0</u>				
Woody Vine Stratum				¹ Indicators of hydric soil and wetland hydrology must be present, unless disturbed or problematic.
1. _____	_____	_____	_____	
2. _____	_____	_____	_____	
Total Cover: <u>0</u>				Hydrophytic Vegetation Present? Yes <u>X</u> No _____
% Bare Ground in Herb Stratum _____ % Cover of Biotic Crust <u>0</u>				
Remarks: Blackberry mown to provide site access				

Profile Description: (Describe to the depth needed to document the indicator or confirm the absence of indicators.)

Depth (inches)	Matrix		Redox Features				Texture	Remarks
	Color (moist)	%	Color (moist)	%	Type ¹	Loc ²		
0-16	10 YR 3/3	100					CoGrLoam	

¹Type: C=Concentration, D=Depletion, RM=Reduced Matrix, CS=Covered or Coated Sand Grains. ²Location: PL=Pore Lining, M=Matrix.

Hydric Soil Indicators: (Applicable to all LRRs, unless otherwise noted.)		Indicators for Problematic Hydric Soils³:	
<input type="checkbox"/> Histosol (A1)	<input type="checkbox"/> Sandy Redox (S5)	<input type="checkbox"/> 2 cm Muck (A10)	
<input type="checkbox"/> Histic Epipedon (A2)	<input type="checkbox"/> Stripped Matrix (S6)	<input type="checkbox"/> Red Parent Material (TF2)	
<input type="checkbox"/> Black Histic (A3)	<input type="checkbox"/> Loamy Mucky Mineral (F1) (except MLRA 1)	<input type="checkbox"/> Other (Explain in Remarks)	
<input type="checkbox"/> Hydrogen Sulfide (A4)	<input type="checkbox"/> Loamy Gleyed Matrix (F2)		
<input type="checkbox"/> Depleted Below Dark Surface (A11)	<input type="checkbox"/> Depleted Matrix (F3)		
<input type="checkbox"/> Thick Dark Surface (A12)	<input type="checkbox"/> Redox Dark Surface (F6)		³ Indicators of hydrophytic vegetation and wetland hydrology must be present, unless disturbed or problematic.
<input type="checkbox"/> Sandy Muck Mineral (S1)	<input type="checkbox"/> Depleted Dark Surface (F7)		
<input type="checkbox"/> Sandy gleyed Matrix (S4)	<input type="checkbox"/> Redox Depressions (F8)		

Restrictive Layer (if present):	Hydric Soil Present? Yes _____ No <input checked="" type="checkbox"/>
Type: _____	
Depth (inches): _____	

Remarks: cobble and gravel mixed in soil

HYDROLOGY

Wetland Hydrology Indicators:		
<u>Primary Indicators (any one indicator is sufficient)</u>		<u>Secondary Indicators (2 or more required)</u>
<input type="checkbox"/> Surface Water (A1)	<input type="checkbox"/> Water-Stained Leaves (B9) (except MLRA 1, 2, 4A and 4B)	<input type="checkbox"/> Water-Stained Leaves (B9) (MLRA 1, 2, 4A and 4B)
<input type="checkbox"/> High Water Table (A2)	<input type="checkbox"/> Salt Crust (B11)	<input type="checkbox"/> Drainage Patterns (B10)
<input type="checkbox"/> Saturation (A3)	<input type="checkbox"/> Aquatic Invertebrates (B13)	<input type="checkbox"/> Dry-Season Water Table (C2)
<input type="checkbox"/> Water Marks (B1)	<input type="checkbox"/> Hydrogen Sulfide Odor (C1)	<input type="checkbox"/> Saturation Visible on Aerial Imagery (C9)
<input type="checkbox"/> Sediment Deposits (B2)	<input type="checkbox"/> Oxidized Rhizospheres along Living Roots (C3)	<input type="checkbox"/> Geomorphic Position (D2)
<input type="checkbox"/> Drift Deposits (B3)	<input type="checkbox"/> Presence of Reduced Iron (C4)	<input type="checkbox"/> Shallow Aquitard (D3)
<input type="checkbox"/> Algal Mat or Crust (B4)	<input type="checkbox"/> Recent Iron Reduction in Plowed Soils (C6)	<input type="checkbox"/> FAC-Neutral Test (D5)
<input type="checkbox"/> Iron Deposits (B5)	<input type="checkbox"/> Stunted or Stressed Plants (D1) (LRR A)	<input type="checkbox"/> Raised Ant Mounds (D6) (LRR A)
<input type="checkbox"/> Surface Soil Cracks (B6)	<input type="checkbox"/> Other (Explain in Remarks)	<input type="checkbox"/> Frost-Heave Hummocks (D7)
<input type="checkbox"/> Inundation Visible on Aerial Imagery (B7)		
<input type="checkbox"/> Sparsely Vegetated Concave Surface (B8)		

Field Observations:		Wetland Hydrology Present? Yes _____ No <input checked="" type="checkbox"/>
Surface Water Present?	Yes _____ No <input checked="" type="checkbox"/> Depth (inches): _____	
Water table Present?	Yes _____ No <input checked="" type="checkbox"/> Depth (inches): _____	
Saturation Present?	Yes _____ No <input checked="" type="checkbox"/> Depth (inches): _____ (includes capillary fringe)	

Describe Recorded Data (stream gauge, monitoring well, aerial photos, previous inspections), if available:

Remarks:

WETLAND DETERMINATION DATA FORM – Western Mountains, Valleys and Coast Region

Project/Site: NE Lake Dr City/County: Lincoln City/Lincoln Sampling Date: 6/8/2021
 Applicant/Owner: Jim Olson State: OR Sampling Point: 2
 Investigator(s): K. Biafora Section, Township, Range: S11, T7S, R11W
 Landform (hillslope, terrace, etc.): terrace Local relief (concave, convex, none): none Slope (%): 0-2
 Subregion (LRR): Northwest Forests and Coast (LRR A) Lat: 44.9739 Long: -123.99814 Datum: _____
 Soil Map Unit Name: Fendall-Winema silt loams NWI Classification: none
 Are climatic / hydrologic conditions on the site typical for this time of year? Yes X No _____ (If no, explain in Remarks)
 Are Vegetation _____, Soil _____, or Hydrology _____ significantly disturbed? Are "Normal Circumstances" Present? Yes X No _____
 Are Vegetation _____, Soil _____, or Hydrology _____ naturally problematic? (If needed, explain any answers in Remarks.)

SUMMARY OF FINDINGS – Attach site map showing sampling point locations, transects, important features, etc.

Hydrophytic Vegetation Present?	Yes _____ No <u>X</u>	Is the Sampled Area within a Wetland?	Yes _____ No <u>X</u>
Hydric Soil Present?	Yes _____ No <u>X</u>		
Wetland Hydrology Present?	Yes _____ No <u>X</u>		
Remarks: Vegetation recently mown to provide site access. Site was vegetated densely by Himalayan blackberry and English ivy			

VEGETATION

Tree Stratum (Use scientific names.)	Absolute % Cover	Dominant Species?	Indicator Status?	Dominance Test worksheet:	
1. _____	_____	_____	_____	Number of Dominant Species That Are OBL, FACW, or FAC: <u>1</u> (A)	
2. _____	_____	_____	_____	Total Number of Dominant Species Across All Strata: <u>3</u> (B)	
3. _____	_____	_____	_____	Percent of Dominant Species That Are OBL, FACW, or FAC: <u>33%</u> (A/B)	
4. _____	_____	_____	_____		
Total Cover: <u>0</u>					
Shrub Stratum				Prevalence Index Worksheet:	
1. <u>Rubus armeniacus</u>	<u>50</u>	<u>Y</u>	<u>FAC</u>	Total % Cover of: _____	Multiply by: _____
2. _____	_____	_____	_____	OBL species _____ x1 = <u>0</u>	
3. _____	_____	_____	_____	FACW species _____ x2 = <u>0</u>	
4. _____	_____	_____	_____	FAC species _____ x3 = <u>0</u>	
5. _____	_____	_____	_____	FACU species _____ x4 = <u>0</u>	
Total Cover: <u>50</u>				UPL species _____ x5 = <u>0</u>	
Herb Stratum				Column Totals: <u>0</u> (A) <u>0</u> (B)	Prevalence Index = B/A = _____
1. <u>Anthoxanthum odoratum</u>	<u>30</u>	<u>Y</u>	<u>FACU</u>	Hydrophytic Vegetation Indicators: _____ 1 - Rapid Test for Hydrophytic Vegetation _____ 2 - Dominance Test is >50% _____ 3 - Prevalence Index is ≤3.0 ¹ _____ 4 - Morphological Adaptation ¹ (Provide supporting data in Remarks or on a separate sheet) _____ 5 - Wetland Non-Vascular Plants ¹ _____ Problematic Hydrophytic Vegetation ¹ (Explain)	
2. <u>Phalaris arundinacea</u>	<u>10</u>	_____	<u>FACW</u>		
3. <u>Convolvulus arvensis</u>	<u>10</u>	_____	<u>NOL</u>		
4. _____	_____	_____	_____		
5. _____	_____	_____	_____		
6. _____	_____	_____	_____		
7. _____	_____	_____	_____		
8. _____	_____	_____	_____		
9. _____	_____	_____	_____		
10. _____	_____	_____	_____		
11. _____	_____	_____	_____		
Total Cover: <u>50</u>					
Woody Vine Stratum				¹ Indicators of hydric soil and wetland hydrology must be present, unless disturbed or problematic.	
1. <u>Hedera helix</u>	<u>20</u>	<u>Y</u>	<u>FACU</u>	Hydrophytic Vegetation Present? Yes _____ No <u>X</u>	
2. _____	_____	_____	_____		
Total Cover: <u>20</u>					
% Bare Ground in Herb Stratum _____ % Cover of Biotic Crust <u>0</u>					
Remarks: Blackberry mown to provide site access					

Profile Description: (Describe to the depth needed to document the indicator or confirm the absence of indicators.)

Depth (inches)	Matrix		Redox Features				Texture	Remarks
	Color (moist)	%	Color (moist)	%	Type ¹	Loc ²		
0-7	10 YR 3/3	100					LS	
7-16	10 YR 3/4	100					LS	

¹Type: C=Concentration, D=Depletion, RM=Reduced Matrix, CS=Covered or Coated Sand Grains. ²Location: PL=Pore Lining, M=Matrix.

Hydric Soil Indicators: (Applicable to all LRRs, unless otherwise noted.)		Indicators for Problematic Hydric Soils³:	
<input type="checkbox"/> Histosol (A1)	<input type="checkbox"/> Sandy Redox (S5)	<input type="checkbox"/> 2 cm Muck (A10)	
<input type="checkbox"/> Histic Epipedon (A2)	<input type="checkbox"/> Stripped Matrix (S6)	<input type="checkbox"/> Red Parent Material (TF2)	
<input type="checkbox"/> Black Histic (A3)	<input type="checkbox"/> Loamy Mucky Mineral (F1) (except MLRA 1)	<input type="checkbox"/> Other (Explain in Remarks)	
<input type="checkbox"/> Hydrogen Sulfide (A4)	<input type="checkbox"/> Loamy Gleyed Matrix (F2)		
<input type="checkbox"/> Depleted Below Dark Surface (A11)	<input type="checkbox"/> Depleted Matrix (F3)		
<input type="checkbox"/> Thick Dark Surface (A12)	<input type="checkbox"/> Redox Dark Surface (F6)		
<input type="checkbox"/> Sandy Muck Mineral (S1)	<input type="checkbox"/> Depleted Dark Surface (F7)		
<input type="checkbox"/> Sandy gleyed Matrix (S4)	<input type="checkbox"/> Redox Depressions (F8)		

³Indicators of hydrophytic vegetation and wetland hydrology must be present, unless disturbed or problematic.

Restrictive Layer (if present):	Hydric Soil Present?	Yes _____ No <u>X</u>
Type: _____		
Depth (inches): _____		

Remarks:

HYDROLOGY

Wetland Hydrology Indicators:		
Primary Indicators (any one indicator is sufficient)		Secondary Indicators (2 or more required)
<input type="checkbox"/> Surface Water (A1)	<input type="checkbox"/> Water-Stained Leaves (B9) (except MLRA 1, 2, 4A and 4B)	<input type="checkbox"/> Water-Stained Leaves (B9) (MLRA 1, 2, 4A and 4B)
<input type="checkbox"/> High Water Table (A2)	<input type="checkbox"/> Salt Crust (B11)	<input type="checkbox"/> Drainage Patterns (B10)
<input type="checkbox"/> Saturation (A3)	<input type="checkbox"/> Aquatic Invertebrates (B13)	<input type="checkbox"/> Dry-Season Water Table (C2)
<input type="checkbox"/> Water Marks (B1)	<input type="checkbox"/> Hydrogen Sulfide Odor (C1)	<input type="checkbox"/> Saturation Visible on Aerial Imagery (C9)
<input type="checkbox"/> Sediment Deposits (B2)	<input type="checkbox"/> Oxidized Rhizospheres along Living Roots (C3)	<input type="checkbox"/> Geomorphic Position (D2)
<input type="checkbox"/> Drift Deposits (B3)	<input type="checkbox"/> Presence of Reduced Iron (C4)	<input type="checkbox"/> Shallow Aquitard (D3)
<input type="checkbox"/> Algal Mat or Crust (B4)	<input type="checkbox"/> Recent Iron Reduction in Plowed Soils (C6)	<input type="checkbox"/> FAC-Neutral Test (D5)
<input type="checkbox"/> Iron Deposits (B5)	<input type="checkbox"/> Stunted or Stressed Plants (D1) (LRR A)	<input type="checkbox"/> Raised Ant Mounds (D6) (LRR A)
<input type="checkbox"/> Surface Soil Cracks (B6)	<input type="checkbox"/> Other (Explain in Remarks)	<input type="checkbox"/> Frost-Heave Hummocks (D7)
<input type="checkbox"/> Inundation Visible on Aerial Imagery (B7)		
<input type="checkbox"/> Sparsely Vegetated Concave Surface (B8)		

Field Observations:	Wetland Hydrology Present?	Yes _____ No <u>X</u>
Surface Water Present? Yes _____ No <u>X</u> Depth (inches): _____		
Water table Present? Yes _____ No <u>X</u> Depth (inches): _____		
Saturation Present? Yes _____ No <u>X</u> Depth (inches): _____		
(includes capillary fringe)		

Describe Recorded Data (stream gauge, monitoring well, aerial photos, previous inspections), if available:

Remarks:

WETLAND DETERMINATION DATA FORM – Western Mountains, Valleys and Coast Region

Project/Site: NE Lake Dr City/County: Lincoln City/Lincoln Sampling Date: 6/8/2021
 Applicant/Owner: Jim Olson State: OR Sampling Point: 3
 Investigator(s): K. Biafora Section, Township, Range: S11, T7S, R11W
 Landform (hillslope, terrace, etc.): terrace Local relief (concave, convex, none): none Slope (%): 0-2
 Subregion (LRR): Northwest Forests and Coast (LRR A) Lat: 44.973935 Long: -123.998039 Datum: _____
 Soil Map Unit Name: Fendall-Winema silt loams NWI Classification: none
 Are climatic / hydrologic conditions on the site typical for this time of year? Yes X No _____ (If no, explain in Remarks)
 Are Vegetation _____, Soil _____, or Hydrology _____ significantly disturbed? Are "Normal Circumstances" Present? Yes X No _____
 Are Vegetation _____, Soil _____, or Hydrology _____ naturally problematic? (If needed, explain any answers in Remarks.)

SUMMARY OF FINDINGS – Attach site map showing sampling point locations, transects, important features, etc.

Hydrophytic Vegetation Present?	Yes <u>X</u> No _____	Is the Sampled Area within a Wetland? Yes _____ No <u>X</u>
Hydric Soil Present?	Yes _____ No <u>X</u>	
Wetland Hydrology Present?	Yes _____ No <u>X</u>	
Remarks: Vegetation recently mown to provide site access. Site was vegetated densely by Himalayan blackberry and English ivy		

VEGETATION

Tree Stratum (Use scientific names.)	Absolute % Cover	Dominant Species?	Indicator Status?	Dominance Test worksheet:
1. <u>Alnus rubra</u>	40	Y	FAC	Number of Dominant Species That Are OBL, FACW, or FAC: <u>2</u> (A) Total Number of Dominant Species Across All Strata: <u>2</u> (B) Percent of Dominant Species That Are OBL, FACW, or FAC: <u>100%</u> (A/B)
2. _____	_____	_____	_____	
3. _____	_____	_____	_____	
4. _____	_____	_____	_____	
Total Cover: <u>40</u>				
Shrub Stratum				
1. <u>Rubus ameniacus</u>	100	Y	FAC	Prevalence Index Worksheet: Total % Cover of: _____ Multiply by: _____ OBL species _____ x1 = <u>0</u> FACW species _____ x2 = <u>0</u> FAC species _____ x3 = <u>0</u> FACU species _____ x4 = <u>0</u> UPL species _____ x5 = <u>0</u> Column Totals: <u>0</u> (A) <u>0</u> (B) Prevalence Index = B/A = _____
2. _____	_____	_____	_____	
3. _____	_____	_____	_____	
4. _____	_____	_____	_____	
5. _____	_____	_____	_____	
6. _____	_____	_____	_____	
Total Cover: <u>100</u>				
Herb Stratum				
1. _____	_____	_____	_____	Hydrophytic Vegetation Indicators: 1 - Rapid Test for Hydrophytic Vegetation <u>X</u> 2 - Dominance Test is >50% 3 - Prevalence Index is ≤3.0 ¹ 4 - Morphological Adaptation ¹ (Provide supporting data in Remarks or on a separate sheet) 5 - Wetland Non-Vascular Plants ¹ _____ Problematic Hydrophytic Vegetation ¹ (Explain)
2. _____	_____	_____	_____	
3. _____	_____	_____	_____	
4. _____	_____	_____	_____	
5. _____	_____	_____	_____	
6. _____	_____	_____	_____	
7. _____	_____	_____	_____	
8. _____	_____	_____	_____	
9. _____	_____	_____	_____	
10. _____	_____	_____	_____	
11. _____	_____	_____	_____	
Total Cover: <u>0</u>				
Woody Vine Stratum				
1. _____	_____	_____	_____	Hydrophytic Vegetation Present? Yes <u>X</u> No _____
2. _____	_____	_____	_____	
Total Cover: <u>0</u>				
% Bare Ground in Herb Stratum _____ % Cover of Biotic Crust _____				

Remarks: Blackberry mown to provide site access

Profile Description: (Describe to the depth needed to document the indicator or confirm the absence of indicators.)

Depth (inches)	Matrix		Redox Features				Texture	Remarks
	Color (moist)	%	Color (moist)	%	Type ¹	Loc ²		
0-16	10 YR 4/6	100					SCL	30% rock fragments

¹Type: C=Concentration, D=Depletion, RM=Reduced Matrix, CS=Covered or Coated Sand Grains. ²Location: PL=Pore Lining, M=Matrix.

Hydric Soil Indicators: (Applicable to all LRRs, unless otherwise noted.)		Indicators for Problematic Hydric Soils³:	
<input type="checkbox"/> Histosol (A1)	<input type="checkbox"/> Sandy Redox (S5)	<input type="checkbox"/> 2 cm Muck (A10)	
<input type="checkbox"/> Histic Epipedon (A2)	<input type="checkbox"/> Stripped Matrix (S6)	<input type="checkbox"/> Red Parent Material (TF2)	
<input type="checkbox"/> Black Histic (A3)	<input type="checkbox"/> Loamy Mucky Mineral (F1) (except MLRA 1)	<input type="checkbox"/> Other (Explain in Remarks)	
<input type="checkbox"/> Hydrogen Sulfide (A4)	<input type="checkbox"/> Loamy Gleyed Matrix (F2)		
<input type="checkbox"/> Depleted Below Dark Surface (A11)	<input type="checkbox"/> Depleted Matrix (F3)		
<input type="checkbox"/> Thick Dark Surface (A12)	<input type="checkbox"/> Redox Dark Surface (F6)		
<input type="checkbox"/> Sandy Muck Mineral (S1)	<input type="checkbox"/> Depleted Dark Surface (F7)		
<input type="checkbox"/> Sandy gleyed Matrix (S4)	<input type="checkbox"/> Redox Depressions (F8)		

³Indicators of hydrophytic vegetation and wetland hydrology must be present, unless disturbed or problematic.

Restrictive Layer (if present):	Hydric Soil Present?	Yes _____ No <input checked="" type="checkbox"/>
Type: _____		
Depth (inches): _____		

Remarks: cobble and gravel mixed in soil

HYDROLOGY

Wetland Hydrology Indicators:		
Primary Indicators (any one indicator is sufficient)		Secondary Indicators (2 or more required)
<input type="checkbox"/> Surface Water (A1)	<input type="checkbox"/> Water-Stained Leaves (B9) (except MLRA 1, 2, 4A and 4B)	<input type="checkbox"/> Water-Stained Leaves (B9) (MLRA 1, 2, 4A and 4B)
<input type="checkbox"/> High Water Table (A2)	<input type="checkbox"/> Salt Crust (B11)	<input type="checkbox"/> Drainage Patterns (B10)
<input type="checkbox"/> Saturation (A3)	<input type="checkbox"/> Aquatic Invertebrates (B13)	<input type="checkbox"/> Dry-Season Water Table (C2)
<input type="checkbox"/> Water Marks (B1)	<input type="checkbox"/> Hydrogen Sulfide Odor (C1)	<input type="checkbox"/> Saturation Visible on Aerial Imagery (C9)
<input type="checkbox"/> Sediment Deposits (B2)	<input type="checkbox"/> Oxidized Rhizospheres along Living Roots (C3)	<input type="checkbox"/> Geomorphic Position (D2)
<input type="checkbox"/> Drift Deposits (B3)	<input type="checkbox"/> Presence of Reduced Iron (C4)	<input type="checkbox"/> Shallow Aquitard (D3)
<input type="checkbox"/> Algal Mat or Crust (B4)	<input type="checkbox"/> Recent Iron Reduction in Plowed Soils (C6)	<input type="checkbox"/> FAC-Neutral Test (D5)
<input type="checkbox"/> Iron Deposits (B5)	<input type="checkbox"/> Stunted or Stressed Plants (D1) (LRR A)	<input type="checkbox"/> Raised Ant Mounds (D6) (LRR A)
<input type="checkbox"/> Surface Soil Cracks (B6)	<input type="checkbox"/> Other (Explain in Remarks)	<input type="checkbox"/> Frost-Heave Hummocks (D7)
<input type="checkbox"/> Inundation Visible on Aerial Imagery (B7)		
<input type="checkbox"/> Sparsely Vegetated Concave Surface (B8)		

Field Observations:	Wetland Hydrology Present?	Yes _____ No <input checked="" type="checkbox"/>
Surface Water Present? Yes _____ No <input checked="" type="checkbox"/> Depth (inches): _____		
Water table Present? Yes _____ No <input checked="" type="checkbox"/> Depth (inches): _____		
Saturation Present? Yes _____ No <input checked="" type="checkbox"/> Depth (inches): _____		
(includes capillary fringe)		

Describe Recorded Data (stream gauge, monitoring well, aerial photos, previous inspections), if available:

Remarks:

WETLAND DETERMINATION DATA FORM – Western Mountains, Valleys and Coast Region

Project/Site: NE Lake Dr City/County: Lincoln City/Lincoln Sampling Date: 6/8/2021
 Applicant/Owner: Jim Olson State: OR Sampling Point: 4
 Investigator(s): K. Biafora Section, Township, Range: S11, T7S, R11W
 Landform (hillslope, terrace, etc.): terrace Local relief (concave, convex, none): none Slope (%): 0-2
 Subregion (LRR): Northwest Forests and Coast (LRR A) Lat: 44.97405 Long: -123.997921 Datum: _____
 Soil Map Unit Name: Fendall-Winema silt loams NWI Classification: none
 Are climatic / hydrologic conditions on the site typical for this time of year? Yes X No _____ (If no, explain in Remarks)
 Are Vegetation _____, Soil _____, or Hydrology _____ significantly disturbed? Are "Normal Circumstances" Present? Yes X No _____
 Are Vegetation _____, Soil _____, or Hydrology _____ naturally problematic? (If needed, explain any answers in Remarks.)

SUMMARY OF FINDINGS – Attach site map showing sampling point locations, transects, important features, etc.

Hydrophytic Vegetation Present?	Yes _____ No <u>X</u>	Is the Sampled Area within a Wetland?	Yes _____ No <u>X</u>
Hydric Soil Present?	Yes _____ No <u>X</u>		
Wetland Hydrology Present?	Yes _____ No <u>X</u>		
Remarks: Vegetation recently mown to provide site access. Site was vegetated densely by Himalayan blackberry and English ivy			

VEGETATION

Tree Stratum (Use scientific names.)	Absolute % Cover	Dominant Species?	Indicator Status?	Dominance Test worksheet:
1. <u>Alnus rubra</u>	<u>70</u>	<u>Y</u>	<u>FAC</u>	Number of Dominant Species That Are OBL, FACW, or FAC: <u>1</u> (A)
2. _____	_____	_____	_____	Total Number of Dominant Species Across All Strata: <u>2</u> (B)
3. _____	_____	_____	_____	Percent of Dominant Species That Are OBL, FACW, or FAC: <u>50%</u> (A/B)
4. _____	_____	_____	_____	
Total Cover: <u>70</u>				
Shrub Stratum				Prevalence Index Worksheet:
1. _____	_____	_____	_____	Total % Cover of: _____ Multiply by: _____
2. _____	_____	_____	_____	OBL species _____ x1 = <u>0</u>
3. _____	_____	_____	_____	FACW species _____ x2 = <u>0</u>
4. _____	_____	_____	_____	FAC species _____ x3 = <u>0</u>
5. _____	_____	_____	_____	FACU species _____ x4 = <u>0</u>
Total Cover: <u>0</u>				UPL species _____ x5 = <u>0</u>
Herb Stratum				Column Totals: <u>0</u> (A) <u>0</u> (B)
1. _____	_____	_____	_____	Prevalence Index = B/A = _____
2. _____	_____	_____	_____	
3. _____	_____	_____	_____	
4. _____	_____	_____	_____	
5. _____	_____	_____	_____	
6. _____	_____	_____	_____	
7. _____	_____	_____	_____	
8. _____	_____	_____	_____	
9. _____	_____	_____	_____	
10. _____	_____	_____	_____	
11. _____	_____	_____	_____	
Total Cover: <u>0</u>				
Woody Vine Stratum				Hydrophytic Vegetation Indicators:
1. <u>Hedera helix</u>	<u>100</u>	<u>Y</u>	<u>FACU</u>	_____ 1 - Rapid Test for Hydrophytic Vegetation
2. _____	_____	_____	_____	_____ 2 - Dominance Test is >50%
Total Cover: <u>100</u>				_____ 3 - Prevalence Index is ≤3.0 ¹
% Bare Ground in Herb Stratum _____ % Cover of Biotic Crust <u>0</u>				_____ 4 - Morphological Adaptation ¹ (Provide supporting data in Remarks or on a separate sheet)
Remarks:				_____ 5 - Wetland Non-Vascular Plants ¹
				_____ Problematic Hydrophytic Vegetation ¹ (Explain)
				¹ Indicators of hydric soil and wetland hydrology must be present, unless disturbed or problematic.
				Hydrophytic Vegetation Present? Yes _____ No <u>X</u>

Remarks:

Profile Description: (Describe to the depth needed to document the indicator or confirm the absence of indicators.)

Depth (inches)	Matrix		Redox Features				Texture	Remarks
	Color (moist)	%	Color (moist)	%	Type ¹	Loc ²		
0-12	10 YR 3/4	100					SL	

¹Type: C=Concentration, D=Depletion, RM=Reduced Matrix, CS=Covered or Coated Sand Grains. ²Location: PL=Pore Lining, M=Matrix.

Hydric Soil Indicators: (Applicable to all LRRs, unless otherwise noted.)		Indicators for Problematic Hydric Soils³:	
<input type="checkbox"/> Histosol (A1)	<input type="checkbox"/> Sandy Redox (S5)	<input type="checkbox"/> 2 cm Muck (A10)	
<input type="checkbox"/> Histic Epipedon (A2)	<input type="checkbox"/> Stripped Matrix (S6)	<input type="checkbox"/> Red Parent Material (TF2)	
<input type="checkbox"/> Black Histic (A3)	<input type="checkbox"/> Loamy Mucky Mineral (F1) (except MLRA 1)	<input type="checkbox"/> Other (Explain in Remarks)	
<input type="checkbox"/> Hydrogen Sulfide (A4)	<input type="checkbox"/> Loamy Gleyed Matrix (F2)		
<input type="checkbox"/> Depleted Below Dark Surface (A11)	<input type="checkbox"/> Depleted Matrix (F3)		
<input type="checkbox"/> Thick Dark Surface (A12)	<input type="checkbox"/> Redox Dark Surface (F6)		
<input type="checkbox"/> Sandy Muck Mineral (S1)	<input type="checkbox"/> Depleted Dark Surface (F7)		
<input type="checkbox"/> Sandy gleyed Matrix (S4)	<input type="checkbox"/> Redox Depressions (F8)		

³Indicators of hydrophytic vegetation and wetland hydrology must be present, unless disturbed or problematic.

Restrictive Layer (if present):	Hydric Soil Present?	Yes _____ No <input checked="" type="checkbox"/>
Type: _____ shovel refusal - roots		
Depth (inches): _____ 12		

Remarks:

HYDROLOGY

Wetland Hydrology Indicators:		Secondary Indicators (2 or more required)
Primary Indicators (any one indicator is sufficient)		
<input type="checkbox"/> Surface Water (A1)	<input type="checkbox"/> Water-Stained Leaves (B9) (except MLRA 1, 2, 4A and 4B)	<input type="checkbox"/> Water-Stained Leaves (B9) (MLRA 1, 2, 4A and 4B)
<input type="checkbox"/> High Water Table (A2)	<input type="checkbox"/> Salt Crust (B11)	<input type="checkbox"/> Drainage Patterns (B10)
<input type="checkbox"/> Saturation (A3)	<input type="checkbox"/> Aquatic Invertebrates (B13)	<input type="checkbox"/> Dry-Season Water Table (C2)
<input type="checkbox"/> Water Marks (B1)	<input type="checkbox"/> Hydrogen Sulfide Odor (C1)	<input type="checkbox"/> Saturation Visible on Aerial Imagery (C9)
<input type="checkbox"/> Sediment Deposits (B2)	<input type="checkbox"/> Oxidized Rhizospheres along Living Roots (C3)	<input type="checkbox"/> Geomorphic Position (D2)
<input type="checkbox"/> Drift Deposits (B3)	<input type="checkbox"/> Presence of Reduced Iron (C4)	<input type="checkbox"/> Shallow Aquitard (D3)
<input type="checkbox"/> Algal Mat or Crust (B4)	<input type="checkbox"/> Recent Iron Reduction in Plowed Soils (C6)	<input type="checkbox"/> FAC-Neutral Test (D5)
<input type="checkbox"/> Iron Deposits (B5)	<input type="checkbox"/> Stunted or Stressed Plants (D1) (LRR A)	<input type="checkbox"/> Raised Ant Mounds (D6) (LRR A)
<input type="checkbox"/> Surface Soil Cracks (B6)	<input type="checkbox"/> Other (Explain in Remarks)	<input type="checkbox"/> Frost-Heave Hummocks (D7)
<input type="checkbox"/> Inundation Visible on Aerial Imagery (B7)		
<input type="checkbox"/> Sparsely Vegetated Concave Surface (B8)		

Field Observations:	Wetland Hydrology Present?	Yes _____ No <input checked="" type="checkbox"/>
Surface Water Present? Yes _____ No <input checked="" type="checkbox"/> Depth (inches): _____		
Water table Present? Yes _____ No <input checked="" type="checkbox"/> Depth (inches): _____		
Saturation Present? Yes _____ No <input checked="" type="checkbox"/> Depth (inches): _____ (includes capillary fringe)		

Describe Recorded Data (stream gauge, monitoring well, aerial photos, previous inspections), if available:

Remarks: