



Legend

Tax Lot Boundary: 0.10 acre

Date: 2/17/2022

Data Source: ESRI, 2021; Lincoln County GIS Dept., 2021; DOGAMI, 2009

Buildable Area

NE Lake Drive Project Site: S&A # 2877

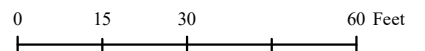



No fences, retaining walls, or other improvements are proposed at this time other than what is shown as the proposed buildable area.

Mapping Method and Precision Statement: The sample plots and study site boundary were recorded utilizing a Trimble Geo XT hand-held unit. GPS data were post-processed using Pathfinder Office software. GPS points averaged a horizontal accuracy of 0.1 feet.

Date: 2/17/2022

Data Source: ESRI, 2021; Lincoln County GIS Dept., 2021; DOGAMI, 2009

Buildable Area

NE Lake Drive Project Site: S&A # 2877

Location of Trees over 6" in Diameter



Legend

- Study Site Boundary: 0.09 acre
- Tax Lot Boundary
- Wetland Boundary
- Contours: 2-ft. Interval
- ⊗ Sample Plots
- Photo Point
- ✻ Red Alder



Mapping Method and Precision Statement: The sample plots and study site boundary were recorded utilizing a Trimble Geo XT hand-held unit. GPS data were post-processed using Pathfinder Office software. GPS points averaged a horizontal accuracy of 0.1 feet.

Date: 2/17/2022

Data Source: ESRI, 2021; Lincoln County GIS Dept., 2021; DOGAMI, 2009

Wetland Determination Map

NE Lake Drive Project Site: S&A # 2877

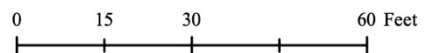

Assessor Map and Tax Lot number

THIS MAP WAS PREPARED FOR ASSESSMENT PURPOSE ONLY



S.E. 1/4 S.W. 1/4 SEC. 11 T.7S. R.11W. W.M.
LINCOLN COUNTY
1" = 100'

 07 11 11 CD
LINCOLN CITY



Cancelled
100
300-21
500
1600
2000
2100
2200
2300
2399
2400
2500
2600
2601
6100
6400
6700
6900
7500
7900

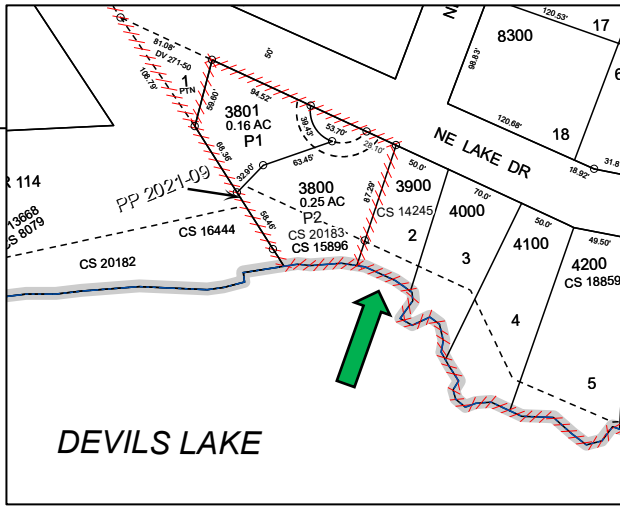

Revised: SAO
11/10/2021

LINCOLN CITY
07 11 11 CD