

LAND MARKERS SURVEYING
 4068 HUDSON AVE. NE
 SALEM, OR 97301
 OFFICE (503) 581-0911



PROPOSED PROPERTY LINE ADJUSTMENT

PREPARED FOR: GENE PFEIFER JOB #22-003
 DATE: APRIL 16, 2022

LOCATED IN THE SOUTHWEST QUARTER OF SECTION 27,
 TOWNSHIP 7 SOUTH, RANGE 11 WEST, WILLAMETTE MERIDIAN,
 LINCOLN CITY, LINCOLN COUNTY, OREGON

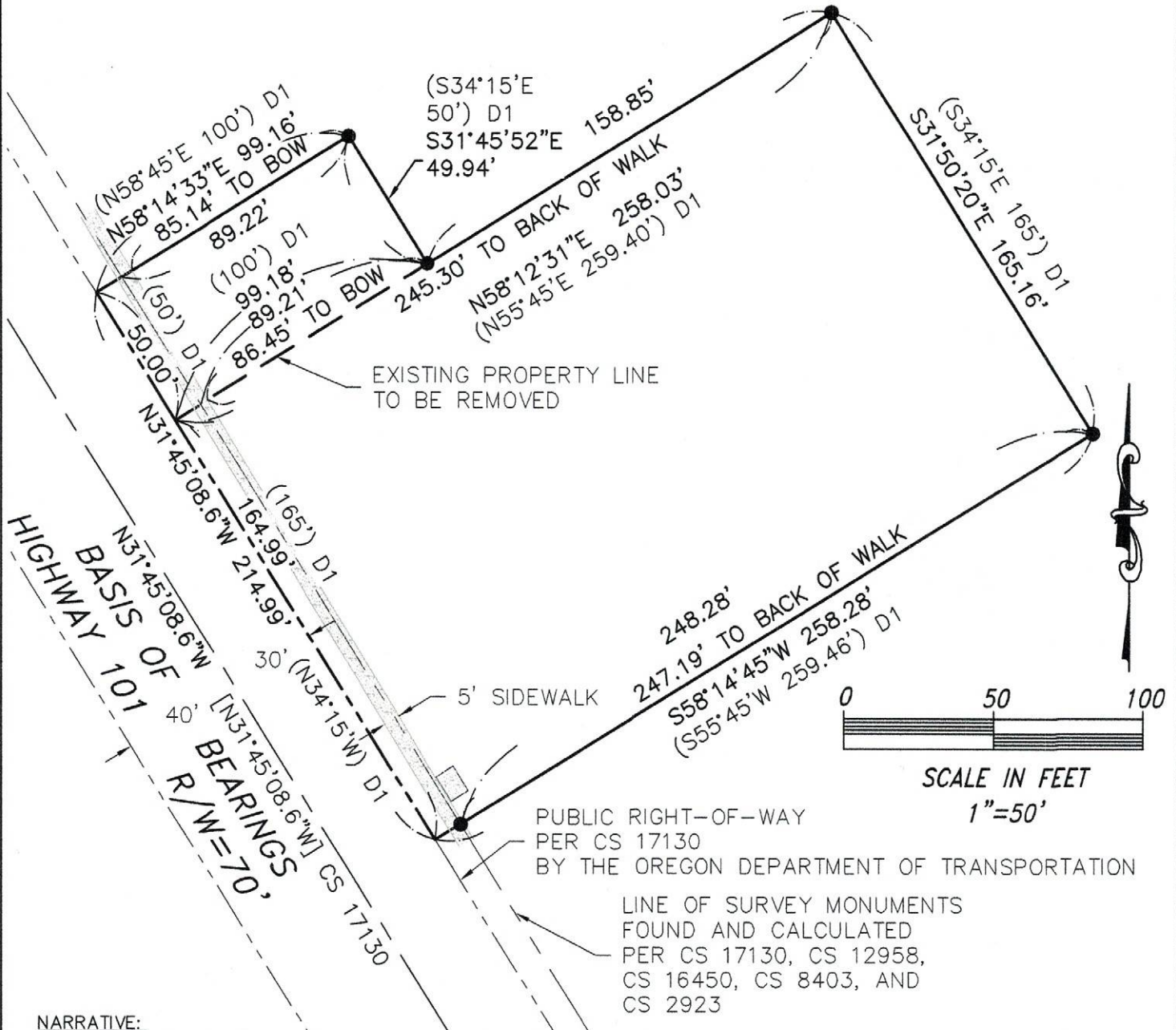

NARRATIVE:
 The purpose of this map is to illustrate a proposed property line adjustment on that property described in Document 2021-08790. No monuments were set for this map. Basis of Bearing for this project was from said Lincoln County Survey 17130.

LEGEND:
 R/W - RIGHT OF WAY
 D1 - DOCUMENT 2021-08790, LINCOLN COUNTY DEED RECORDS
 CS - LINCOLN COUNTY SURVEY
 ● - FOUND SURVEY MONUMENT
 BOW - BACK OF WALK

NOTE:
 ALL BOUNDARY INFORMATION SHOWN HEREON IS RECORD INFORMATION FROM DOCUMENT 2021-08790

REGISTERED
 PROFESSIONAL
 LAND SURVEYOR

Troy E. Petersen

OREGON
 JANUARY 10, 2008
 TROY E. PETERSEN
 61408

SIGNED: 04/20/22

EXPIRES: 12/31/22