

**After Recording Return To:**

City Recorder  
City of Lincoln City  
PO Box 50  
Lincoln City, OR 97367

Lincoln County, Oregon  
03/11/2020 09:27:23 AM  
DOC-RES

**2020-02628**

Cnt=1 Pgs=112 Stn=20

\$560.00 \$11.00 \$80.00 \$10.00 \$7.00 - Total =\$648.00



00179608202000026281121121

I, Dana W. Jenkins, County Clerk, do hereby certify that the within instrument was recorded in the Lincoln County Book of Records on the above date and time. WITNESS my hand and seal of said office affixed.

Dana W. Jenkins, Lincoln County Clerk



**RECORDING COVER SHEET**

THIS COVER SHEET HAS BEEN PREPARED FOR ATTACHMENT TO THE ACCOMPANYING DOCUMENT AS PROVIDED BY OREGON REVISED STATUTES 205.234. ANY ERRORS IN THIS COVER SHEET DO NOT AFFECT THE TRANSACTION(S) CONTAINED IN THE DOCUMENT ITSELF.

**DOCUMENT NAME:**

**RESOLUTION UR 2019-03:**

A RESOLUTION OF THE URBAN RENEWAL AGENCY OF THE CITY OF LINCOLN CITY, OREGON APPROVING A MINOR AMENDMENT TO THE AMENDED AND RESTATED YEAR 2000 DEVELOPMENT PLAN, REMOVING TAX EXEMPT PROPERTY AND PUBLIC RIGHT OF WAY.

**NAME OF PARTY:**

City of Lincoln City  
PO Box 50  
801 S. Hwy 101  
Lincoln City, OR 97367

1  
2  
3  
4  
5  
6  
7  
8  
9  
10  
11  
12  
13  
14  
15  
16  
17  
18  
19  
20  
21  
22  
23  
24  
25  
26  
27  
28  
29  
30  
31

**RESOLUTION NO. UR 2019-03**

A RESOLUTION OF THE URBAN RENEWAL AGENCY OF THE  
CITY OF LINCOLN CITY, OREGON APPROVING A MINOR  
AMENDMENT TO THE AMENDED AND RESTATED YEAR 2000  
DEVELOPMENT PLAN, REMOVING TAX EXEMPT PROPERTY  
AND PUBLIC RIGHT OF WAY

WHEREAS, City Council adopted a Substantial Amendment to the Year 2000 Urban  
Renewal Plan on August 25, 2014 by Ordinance 2014-20; and

WHEREAS, these actions were compiled in an updated plan titled The Amended and  
Restated Year 2000 Development Plan (the "Plan"); and

WHEREAS, the Agency desires to amend the Plan by removing tax exempt property and  
public right of way; and

WHEREAS, this removal of property and right of way has been approved by Columbia  
Bank, the holder of the existing debt for the Plan; and

WHEREAS, this Minor Amendment has been prepared in conformance with the  
requirements of Section 12000 – Future Amendment to the Year 2000 (Urban Renewal)  
Development Plan and ORS Chapter 457; and

WHEREAS, a minor amendment requires approval by the Lincoln City Urban Renewal  
Agency by resolution; and

BE IT RESOLVED BY THE URBAN RENEWAL AGENCY OF THE CITY OF LINCOLN  
CITY, OREGON, as follows:

**Section 1.**     Approval of Minor Amendment. The Agency hereby approves the Minor  
Amendment attached hereto as Exhibit A, which amends the Amended and Restated Year 2000  
(Urban Renewal) Development Plan,

**Section 2.**     Effective Date. This resolution shall be effective upon its adoption.

**Section 3.**     Transmittal to County Assessor. This resolution and legal description of the  
resulting Year 2000 Urban Renewal Area will be transmitted to the Lincoln County Assessor  
once the legal description is complete.

1 ADOPTED this 9<sup>th</sup> day of December, 2019.

2  
3  
4  
5  
6  
7  
8  
9  
10  
11  
12  
13  
14  
15  
16  
17  
18

URBAN RENEWAL AGENCY OF THE CITY OF  
LINCOLN CITY, OREGON

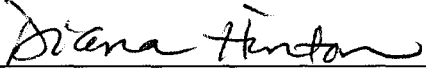
BY   
Diana Hinton, Chair

ATTEST:

  
Cathy Steere, City Recorder

Attachment:

Exhibit A: Minor Amendment to Year 2000 (Urban Renewal) Development Plan

Exhibit A

The Amended and Restated Year 2000 Development Plan (the "Plan") is amended as follows:

The boundary of the Plan is adjusted by removing tax exempt property and right of way. The Acreage to be Removed is shown in Table 1 and Figure 1. The boundary after the amendment is shown in Figure 2.

The list of properties and right of way to be removed is shown below in Table 1.

Table 1 - Acreage to be Removed

MapTaxlot	GIS_Acres	Owner	Exempt_Reason
06-11-35-CB-00100-00	0.633	CITY	SAL LA SEA PROPERTY
07-11-02-BB-01800-00	1.806	CTSI	CASINO PARKING
07-11-02-BB-01900-00	1.950	LSSR	LSSR DRAINAGE
07-11-02-BB-02700-00	1.174	LSSR	LSSR DRAINAGE
07-11-02-BD-01202-00	0.111	ODOT	ODOT SLOPE
07-11-02-BD-01203-00	0.306	CITY	PUMP STATION
07-11-02-CB-03500-00	0.115	PACIFICORP	SUBSTATION
07-11-02-CB-03600-00	0.119	PACIFICORP	SUBSTATION
07-11-02-CB-03899-00	0.001	COUNTY	ROW SLIVER
07-11-03-A0-00100-00	1.660	LSSR	LSSR
07-11-03-A0-00200-00	3.945	LSSR	LSSR DRAINAGE
07-11-03-A0-00500-00	9.400	CTSI	LOT 51
07-11-03-A0-00600-00	1.963	LSSR	LSSR DRAINAGE
07-11-03-A0-00700-00	2.760	CTSI	CASINO
07-11-03-A0-00800-00	0.137	LSSR	CTSI WAR MEMORIAL
07-11-03-A0-00900-00	3.048	CTSI	CTSI PARKING
07-11-03-A0-01300-00	6.045	CTSI	PLACED INTO TRUST
07-11-03-A0-01400-00	3.057	CTSI	CTSI PARKING
07-11-03-A0-01500-00	2.124	CTSI	CTSI PARKING
07-11-03-A0-01600-00	1.421	CTSI	PLACED INTO TRUST
07-11-03-A0-01700-00	0.794	CTSI	CTSI BUSINESS
07-11-03-A0-01900-00	1.082	CTSI	CTSI DRAINAGE
07-11-03-DC-12200-00	0.507	CITY	PUMP STATION
07-11-10-AD-05000-00	2.083	CITY	COMMUNITY CENTER
07-11-10-DA-09199-00	0.095	CITY ROW	CITY ROW
07-11-10-DB-00100-00	0.142	UR	COMMUNITY GARDEN
07-11-10-DB-01700-00	0.104	UR	COMMUNITY GARDEN
07-11-10-DB-13400-00	0.103	UR	PUBLIC RESTROOMS

MapTaxlot	GIS Acres	Owner	Exempt Reason
07-11-10-DB-13500-00	0.151	UR	PARKING LOT
07-11-10-DB-13600-00	0.164	UR	PARKING LOT
07-11-10-DB-14900-00	0.115	UR	PARKING LOT
07-11-10-DB-15001-00	0.135	UR	PARKING LOT
07-11-10-DB-18801-00	0.103	UR ROW	CITY ROW
07-11-10-DB-20100-00	0.114	UR	PARKING LOT
07-11-10-DC-00501-00	0.056	CITY ROW	CITY ROW
07-11-10-DD-00100-00	0.211	CITY PTN ROW	PARKING LOT AND ROW
07-11-10-DD-00200-00	0.230	UR	PARKING LOT
07-11-11-BC-00300-00	6.589	CITY	PARK
07-11-11-BC-00700-00	2.545	CITY	COMMUNITY CENTER PARKING
07-11-15-AB-15600-00	0.510	CITY	CITY UNDEVELOPED
07-11-15-AB-15700-00	0.209	CITY	CITY UNDEVELOPED
07-11-15-AB-15800-00	0.205	CITY	CITY UNDEVELOPED
07-11-15-AB-15900-00	0.063	CITY	CITY UNDEVELOPED
07-11-15-AC-00101-00	4.252	STATE	D RIVER WAYSIDE
07-11-15-AC-03601-00	0.008	CITY	SE 1ST ST LAKE ACCESS
07-11-15-AD-00200-00	0.648	CITY	CITY UNDEVELOPED
07-11-15-AD-00300-00	0.597	CITY	CITY UNDEVELOPED
07-11-15-AD-00400-00	0.776	CITY	CITY OPEN SPACE
07-11-15-AD-00500-00	1.030	STATE	STATE PARK
07-11-15-DB-12102-00	0.030	CITY	BURGER KING APPROACH
07-11-15-DC-13000-00	0.505	CITY	PARK PARKING
07-11-15-DD-01900-00	0.182	CITY	CITY HALL
07-11-15-DD-02100-00	0.075	CITY	CITY HALL
07-11-15-DD-02200-00	0.086	CITY	CITY HALL
07-11-15-DD-02300-00	0.133	CITY	CITY HALL
07-11-15-DD-02400-00	0.132	CITY	CITY HALL
07-11-15-DD-04902-00	0.131	CITY	STORM DRAINAGE
07-11-22-AD-02400-00	1.008	CITY	CITY OPEN SPACE
07-11-22-CD-13600-00	0.985	COUNTY	COUNTY STREAM
07-11-22-CD-13603-00	0.386	CITY	NEAR EAGLES
07-11-22-CD-13604-00	0.077	CITY	NEAR EAGLES
07-11-22-DA-00700-00	0.126	CITY	CITY OPEN SPACE
07-11-22-DB-00100-00	14.248	CITY	CITY OPEN SPACE
07-11-22-DC-03100-00	1.138	COUNTY	COUNTY STREAM
07-11-27-BA-11200-00	0.994	CITY	SW 35TH PRKG AND DRAIN

MapTaxlot	GIS Acres	Owner	Exempt Reason
07-11-27-BA-11202-00	0.023	CITY	PARKING LOT DRIVE
07-11-27-BA-11700-00	0.065	CITY	PARKING LOT
07-11-27-BA-11800-00	0.179	CITY	PARKING LOT
07-11-27-BA-12101-00	0.144	CITY	OLD SE 32ND
07-11-27-BA-12400-00	0.084	CITY	PUMP STATION
07-11-27-BA-12500-00	0.101	CITY	PUMP STATION
07-11-27-DC-05100-00	0.125	CITY ROW	ROW
07-11-27-DC-05500-00	0.044	CITY ROW	ROW
07-11-27-DC-05601-00	0.064	CITY ROW	ROW
07-11-27-DD-01001-00	0.086	UR ROW	ROW
07-11-27-DD-01002-00	0.063	UR	COMMUNITY GARDEN
07-11-27-DD-01100-00	0.356	UR	PARKING LOT
07-11-27-DD-01200-00	0.782	UR	PARKING LOT
07-11-27-DD-03500-00	6.391	LCSD	SCHOOL DISTRICT
07-11-27-DD-04500-00	0.143	COUNTY	SCHOOL DISTRICT
07-11-27-DD-04600-00	0.092	LCSD	SCHOOL DISTRICT
07-11-27-DD-04700-00	0.092	LCSD	SCHOOL DISTRICT
07-11-34-AA-04600-00	1.119	CITY	PARK
07-11-34-AB-00500-00	0.115	UR	PUBLIC RESTROOMS
07-11-34-AB-00700-00	0.115	UR	PARKING LOT
07-11-34-AB-01000-00	0.459	UR	PARKING LOT
07-11-34-AD-00300-00	0.213	UR	BAY WALK
07-11-34-BA-00400-00	0.616	CITY	PARK
07-11-34-DA-00300-00	0.476	USFW	FISH AND WILDLIFE
07-11-34-DA-04802-00	2.780	CITY	CITY UNDEVELOPED
07-11-34-DA-04900-00	0.199	PACIFICORP	SUBSTATION
07-11-34-DA-05400-00	7.742	COUNTY	COUNTY OPEN SPACE
07-11-34-DB-01700-00	0.066	CITY	PUMP STATION
07-11-34-DB-02198-00	0.016	COUNTY	COUNTY UNDEVELOPED
07-11-34-DB-02199-00	0.012	COUNTY	COUNTY UNDEVELOPED
07-11-34-DC-00197-00	0.554	CITY	PARK
07-11-34-DC-00401-00	0.013	CITY	PARK
07-11-34-DC-10700-00	0.115	CITY	PARK
07-11-34-DC-10900-00	0.115	CITY	PARK
07-11-34-DD-03200-00	0.216	CITY	CITY UNDEVELOPED
07-11-34-DD-08303-00	23.013	COUNTY	COUNTY OPEN SPACE
07-11-34-DD-08500-00	1.852	CITY	CITY UNDEVELOPED

MapTaxlot	GIS_Acres	Owner	Exempt_Reason
	3.251	CITY ROW	ROW TO WECOMA PUMP STATION
	3.863	CITY ROW	ROW TO SAL LA SEA
	0.251	CITY ROW	ROW
<b>Total</b>	<b>141.634</b>		

1  
2  
3  
4  
5

The Assessed Value and Acreage to total Lincoln City values is shown in Table 2.

Table 2 - Assessed Value to Acreage

Urban Renewal Area	Acres	Frozen Base/Assessed Value
Total in 2000 Development Plan Area – Prior to Amendment	673.42	\$62,489,095
Acreage to be removed in Tax lots and Right of Way	310.95	
Y2000 After Amendment	362.47	
City of Lincoln City		\$1,858,471,488
Excess Value – SAL 4e		\$281,350,423
City (less urban renewal excess)	3,830.44	\$1,577,121,065*
25% limitation	957.61	
Acreage available for other URAs	595.14	
<i>Total Amount of City in Urban Renewal Area</i>	<i>9.46%</i>	<i>3.96%</i>

6  
7  
8

\*AV is updated to FY 2019/20 data. Lincoln City under-levies each year, not using the full amount of excess value available. However, for computations of available AV, the full amount of excess value must be used.

1 Figure 1 – Acreage to be Removed

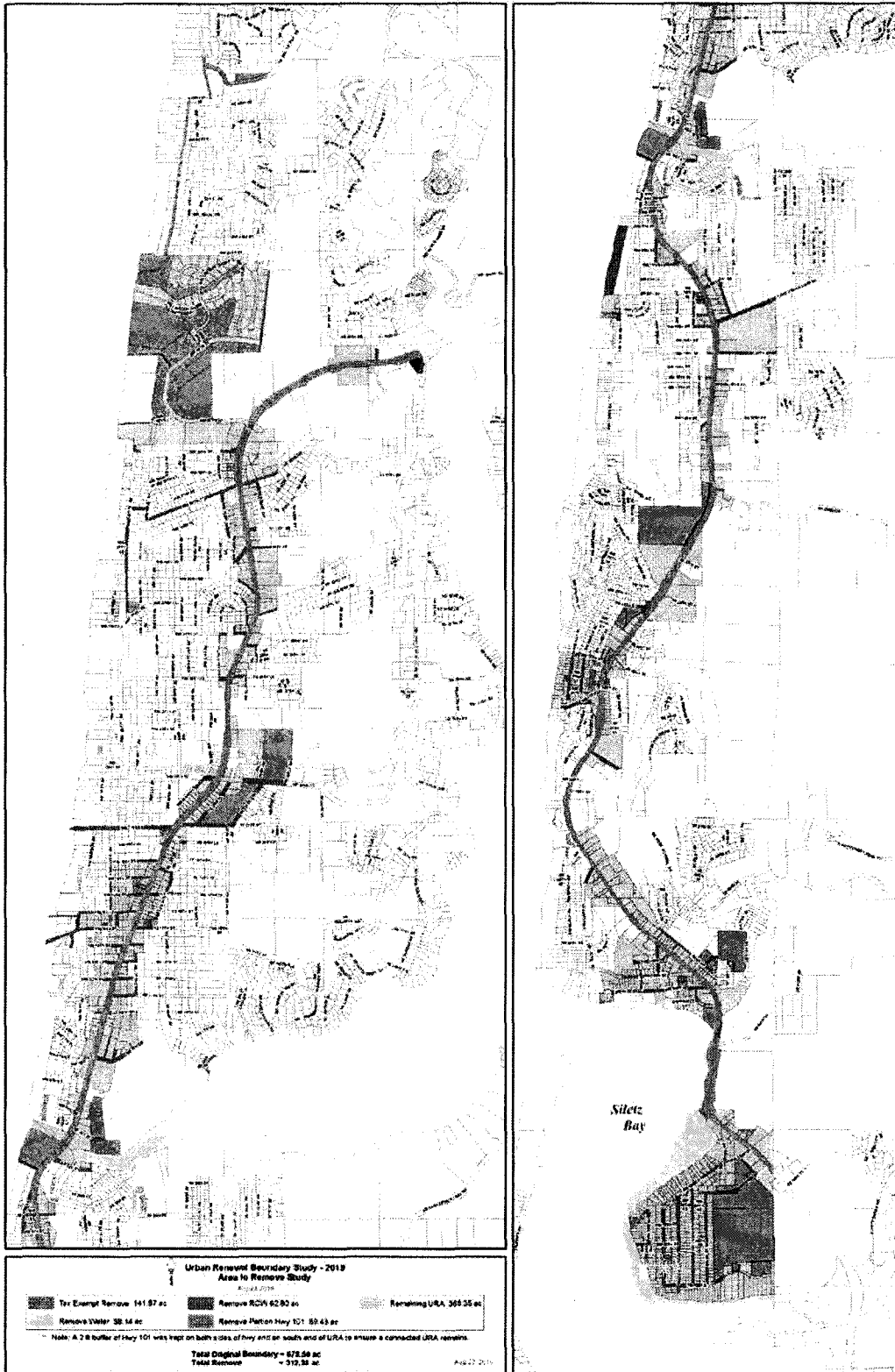



1 Figure 2 – Y2000 Boundary After Removal of Acreage

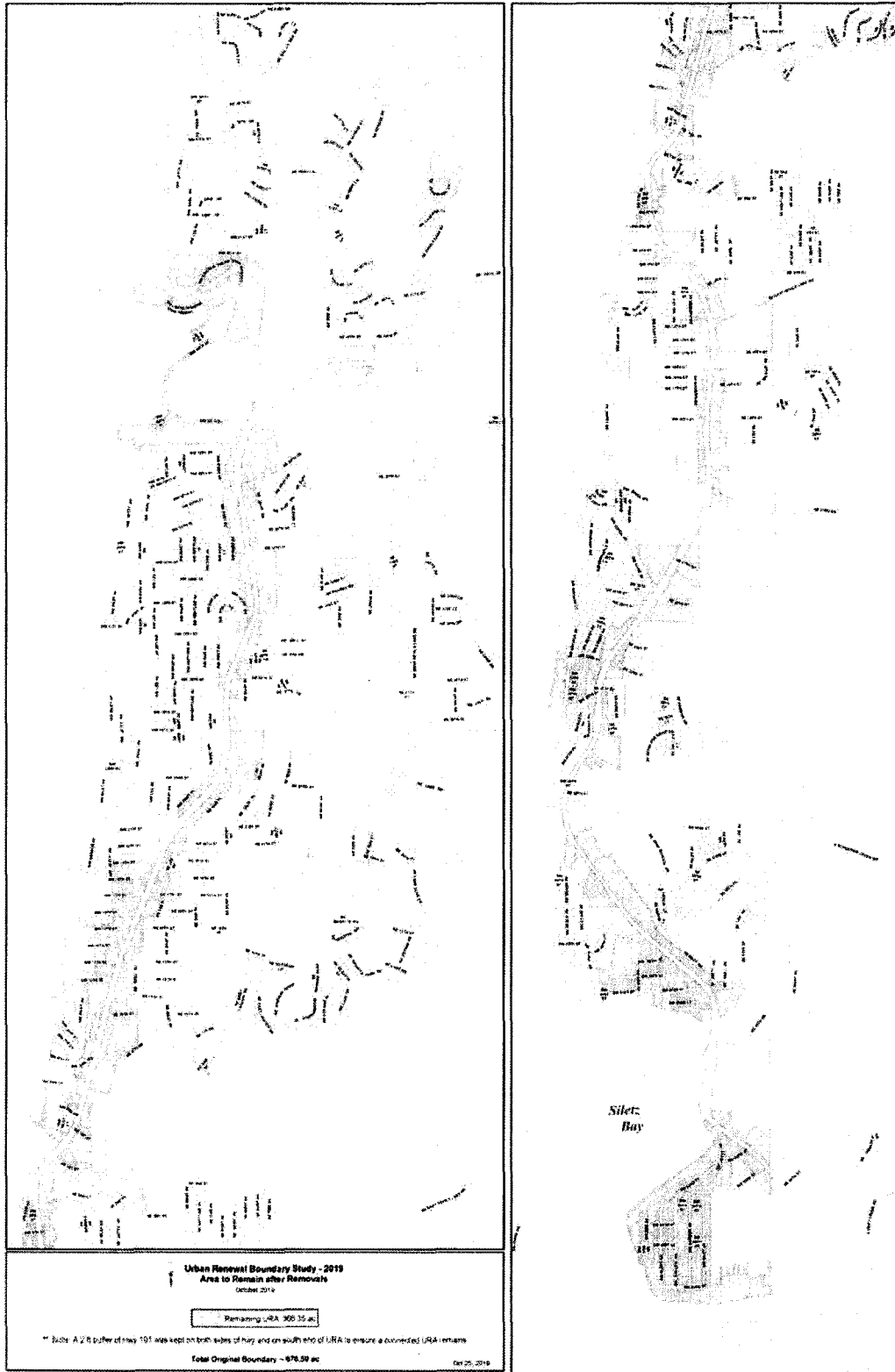



## LEGAL DESCRIPTION

City of Lincoln City  
Urban Renewal Area

Tracts of land and road rights-of-way located in the Northeast One-Quarter, Northwest One-Quarter and the Southwest One-Quarter of Section 2, the Northeast One-Quarter and the Southeast One-Quarter of Section 3, the Northeast One-Quarter and the Southeast One-Quarter of Section 10, the Northwest One-Quarter of Section 11, the Northeast One-Quarter, the Southwest One-Quarter and the Southeast One-Quarter of Section 15, the Northeast One-Quarter, the Southwest One-Quarter and the Southeast One-Quarter of Section 22, the Northwest One-Quarter, the Southwest One-Quarter and the Southeast One-Quarter of Section 27, the Northeast One-Quarter, the Northwest One-Quarter, the Southwest One-Quarter and the Southeast One-Quarter of Section 34, and the Southwest One-Quarter of Section 35, Township 7 South, Range 11 West, and the Northeast One-Quarter of Section 3, Township 8 South, Range 11 West, Willamette Meridian, City of Lincoln City, Lincoln County, Oregon, and being more particularly described as follows:

Beginning at the northeast corner of Section 3, Township 8 South, Range 11 West (Assessor's Map 07.11.34DD);

1. Thence along the easterly line of said Section 3, Township 8 South, Range 11 West, Southerly 143 feet, more or less, to the Mean High Water Line of Drift Creek (Assessor's Map 07.11.34DD);
2. Thence along said Mean High Water Line, and continuing along the Mean High Water Line of Siletz Bay, Northwesterly 3,018 feet, more or less, to the southerly right-of-way line of SW 66th Street (Assessor's Map 07.11.34DC);
3. Thence along said southerly right-of-way line, Easterly 153 feet, more or less, to the westerly right-of-way line of SW Ebb Avenue (Assessor's Map 07.11.34DC);
4. Thence along said westerly right-of-way line, Southerly 200 feet, more or less, to the easterly extension of the southerly line of Lot 9, Block 3, of the plat of "Cutler" (Assessor's Map 07.11.34DC);
5. Thence along said easterly extension, Easterly 40 feet, more or less, to the easterly right-of-way line of SW Ebb Avenue (Assessor's Map 07.11.34DC);
6. Thence along said easterly right-of-way line, Northerly 200 feet, more or less, to the southerly right-of-way line of SW 66th Street (Assessor's Map 07.11.34DC);
7. Thence along said southerly right-of-way line, Easterly 52 feet, more or less, to the southerly extension of the easterly right-of-way line of SW Ebb Avenue (Assessor's Map 07.11.34DC);
8. Thence along said southerly extension and said easterly right-of-way line, Northerly 586 feet, more or less, to the northwesterly line of the plat of "Cutler" (Assessor's Map 07.11.34DC);

9. Thence along said northwesterly line, Southwesterly 31 feet, more or less, to the easterly right-of-way line SW Ebb Avenue (Assessor's Map 07.11.34DB);
10. Thence along said easterly right-of-way line, Northerly 77 feet, more or less, to the northerly right-of-way line of SW Ebb Avenue (Assessor's Map 07.11.34DB);
11. Thence along said northerly right-of-way line, Westerly 116 feet, more or less, to the most westerly right-of-way line of SW Ebb Avenue (Assessor's Map 07.11.34DB);
12. Thence along said most westerly right-of-way line, Southerly 56 feet, more or less, to the northerly line of Partition Plat Number 1995-11 (Assessor's Map 07.11.34DC);
13. Thence along said northerly line, Easterly 80 feet, more or less, to the westerly right-of-way line of SW Ebb Avenue (Assessor's Map 07.11.34DC);
14. Thence along said westerly right-of-way line, Southerly 525 feet, more or less, to the northerly right-of-way line of SW 66th Street (Assessor's Map 07.11.34DC);
15. Thence along said northerly right-of-way line, Westerly 219 feet, more or less, to the Mean High Water Line of Siletz Bay (Assessor's Map 07.11.34DC);
16. Thence along said Mean High Water Line, Northerly 320 feet, more or less, to the northerly line of Book 83, Page 652, also being the southerly line of Josephine Young Park (Assessor's Map 07.11.34DC);
17. Thence along said northerly line, Easterly 56 feet, more or less, to the northwesterly line of the plat of "Cutler" (Assessor's Map 07.11.34DC);
18. Thence along said northwesterly line, Northeasterly 78 feet, more or less, to the northerly right-of-way line of SW 65th Street (Assessor's Map 07.11.34DC);
19. Thence along northerly right-of-way line, Easterly 37 feet, more or less, to a line parallel with and 35.00 feet westerly of the easterly line of Lot 6, Block 1 of the plat of "Cutler" (Assessor's Map 07.11.34DC);
20. Thence along said parallel line, Northerly 31 feet, more or less, to the northwesterly line of said plat (Assessor's Map 07.11.34DC);
21. Thence along said northwesterly line, Northeasterly 108 feet, more or less, to the southerly line of Partition Plat Number 1995-11, also being the northerly line of Josephine Young Park (Assessor's Map 07.11.34DC);
22. Thence along said southerly line, and the westerly extension thereof, Westerly 269 feet, more or less, to the Mean High Water Line of Siletz Bay (Assessor's Map 07.11.34DC);
23. Thence along said Mean High Water Line, Northeasterly 868 feet, more or less, to the northwesterly extension of the northeasterly line of Lot 1, Block 1 of the plat of "Bayview Addition to Cutler Townsite" (Assessor's Map 07.11.34DB);
24. Thence along said northwesterly extension and the northeasterly line of said Lot 1, Block 1, Southeasterly 256 feet, more or less, to the northwesterly right-of-way line of SW 62nd Street (Assessor's Map 07.11.34DB);
25. Thence along said northwesterly right-of-way line, Northeasterly 12 feet, more or less, to the southwesterly line of Lot 8, Block 2 of said plat (Assessor's Map 07.11.34DB);
26. Thence along said southwesterly line, and the northwesterly extension thereof, Northwesterly 256 feet, more or less, to the Mean High Water Line of Siletz Bay (Assessor's Map 07.11.34DB);

27. Thence along said Mean High Water Line, Northeasterly 1,552 feet, more or less, to the southwesterly extension of the northwesterly line of Parcel I of Instrument Number 201208837 (Assessor's Map 07.11.34AD);
28. Thence along said southwesterly extension, and the said northwesterly line, Northeasterly 61 feet, more or less, to the westerly right-of-way line of US Highway 101 (Assessor's Map 07.11.34AD);
29. Thence along said westerly right-of-way line, Northerly 1,965 feet, more or less, to the easterly south line of the plat of "Water's Edge Condominiums" (Assessor's Map 07.11.34AA Supplemental Map No. 1);
30. Thence along said easterly south line, Westerly 186 feet, more or less, to the southerly east line of said plat (Assessor's Map 07.11.34AA Supplemental Map No. 1);
31. Thence along said southerly east line, and the southerly extension thereof, Southerly 211 feet, more or less, to the Low Water Line of Siletz Bay (Assessor's Map 07.11.34AA);
32. Thence along said Low Water Line, Westerly 556 feet, more or less, to the easterly line of the plat of "The Dock of the Bay Condominium" (Assessor's Map 07.11.34AB Supplemental Map No. 2);
33. Thence along said easterly line, Northerly 317 feet, more or less, to the southerly right-of-way line of SW 51st Street (Assessor's Map 07.11.34AB);
34. Thence along said southerly right-of-way line, Westerly 150 feet, more or less, to the westerly line of the plat of "The Dock of the Bay Condominium" (Assessor's Map 07.11.34AB Supplemental Map No. 2);
35. Thence along said westerly line, Southerly 292 feet, more or less, to the Low Water Line of Siletz Bay (Assessor's Map 07.11.34AB);
36. Thence along said Low Water Line, Westerly 192 feet, more or less, to the westerly line of Instrument Number 201206216 (Assessor's Map 07.11.34AB);
37. Thence along said westerly line, and the northerly extension thereof, Northerly 211 feet, more or less, to a line parallel with and 2.00 feet northerly of the southerly right-of-way line of SW 51st Street (Assessor's Map 07.11.34AB);
38. Thence along said parallel line, Easterly 372 feet, more or less, to the northerly extension of the easterly line of Instrument Number 201805077 (Assessor's Map 07.11.34AB);
39. Thence along said northerly extension, Southerly 2 feet, more or less, to the southerly right-of-way line of SW 51st Street (Assessor's Map 07.11.34AB);
40. Thence along said southerly right-of-way line, Easterly 314 feet, more or less, to the westerly right-of-way line of SW 52nd Court (Assessor's Map 07.11.34AB);
41. Thence along said westerly right-of-way line, Southerly 170 feet, more or less, to the northerly right-of-way line of SW 52nd Court (Assessor's Map 07.11.34AB);
42. Thence along said northerly right-of-way line, Westerly 313 feet, more or less, to the westerly right-of-way line of SW 52nd Court (Assessor's Map 07.11.34AB);
43. Thence along said westerly right-of-way line, Southerly 30 feet, more or less, to the southerly right-of-way line of SW 52nd Court (Assessor's Map 07.11.34AB);
44. Thence along said southerly right-of-way line, Easterly 343 feet, more or less, to the easterly right-of-way line of SW 52nd Court (Assessor's Map 07.11.34AA);

45. Thence along said easterly right-of-way line, Northerly 210 feet, more or less, to the southerly right-of-way line of SW 51st Street (Assessor's Map 07.11.34AA);
46. Thence along said southerly right-of-way line, Easterly 206 feet, more or less, to the westerly right-of-way line of US Highway 101 (Assessor's Map 07.11.34AA);
47. Thence along said westerly right-of-way line, Northerly 70 feet, more or less, to the northerly right-of-way line of SW 51st Street (Assessor's Map 07.11.34AA);
48. Thence along said northerly right-of-way line, Westerly 315 feet, more or less, to the westerly line of Lot 35, Block 7 of the plat of "Taft" (Assessor's Map 07.11.34AB);
49. Thence along said westerly line, and the northerly extension thereof, Northerly 200 feet, more or less, to the southerly right-of-way line of SW 50th Street (Assessor's Map 07.11.34AB);
50. Thence along said southerly right-of-way line, Westerly 150 feet, more or less, to the westerly line of Lot 7, Block 7 of said plat (Assessor's Map 07.11.34AB);
51. Thence along said westerly line, and the southerly extension thereof, Southerly 200 feet, more or less, to the northerly right-of-way line of SW 51st Street (Assessor's Map 07.11.34AB);
52. Thence along said northerly right-of-way line, Westerly 600 feet, more or less, to the easterly right-of-way line of SW Ebb Avenue (Assessor's Map 07.11.34AB);
53. Thence along said easterly right-of-way line, Northerly 200 feet, more or less, to the southerly right-of-way line of SW 50th Street (Assessor's Map 07.11.34AB);
54. Thence along said southerly right-of-way line, Easterly 450 feet, more or less, to the easterly line of Lot 11, of said Block 7 (Assessor's Map 07.11.34AB);
55. Thence along the northerly extension of said easterly line, Northerly 50 feet, more or less, to the northerly right-of-way line of SW 50th Street (Assessor's Map 07.11.27DC);
56. Thence along said northerly right-of-way line, Westerly 150 feet, more or less, to the easterly right-of-way line of SW Fleet Avenue (Assessor's Map 07.11.27DC);
57. Thence along said easterly right-of-way line, Northerly 200 feet, more or less, to the northerly line of Lot 5, Block 9 of the plat of "Third Addition to Taft" (Assessor's Map 07.11.27DC);
58. Thence along said northerly line, and continuing along the southerly line of Parcel 2 of Book 430, Page 389, Northeasterly 200 feet, more or less, to the westerly right-of-way line of US Highway 101 (Assessor's Map 07.11.27DC);
59. Thence along said westerly right-of-way line, Northerly 66 feet, more or less, to the northwesterly line of Parcel 3 of Book 308, Page 2397 (Assessor's Map 07.11.27DC);
60. Thence along said northwesterly line, Southwesterly 154 feet, more or less, to the easterly right-of-way line of SW Fleet Avenue (Assessor's Map 07.11.27DC);
61. Thence along said easterly right-of-way line, Northerly 212 feet, more or less, to the westerly right-of-way line of US Highway 101 (Assessor's Map 07.11.27DC);
62. Thence along said westerly right-of-way line, Northerly 69 feet, more or less, to the westerly right-of-way line of SW Fleet Avenue (Assessor's Map 07.11.27DC);
63. Thence along said westerly right-of-way line, Southerly 268 feet, more or less, to the northerly right-of-way line of SW 48th Street (Assessor's Map 07.11.27DC);
64. Thence along said northerly right-of-way line, Westerly 401 feet, more or less, to the easterly line of Parcel 3 of Partition Plat Number 2011-06 (Assessor's Map 07.11.27DC);

65. Thence along said easterly line, Southerly 50 feet, more or less, to the southerly right-of-way line of SW 48th Street (Assessor's Map 07.11.27DC);
66. Thence along said southerly right-of-way line, Easterly 401 feet, more or less, to the westerly right-of-way line of SW Fleet Avenue (Assessor's Map 07.11.27DC);
67. Thence along said westerly right-of-way line, Southerly 200 feet, more or less, to the northerly right-of-way line of SW 50th Street (Assessor's Map 07.11.27DC);
68. Thence along said northerly right-of-way line, Westerly 600 feet, more or less, to the westerly line of Lot 12, Block 11 of the plat of "Third Addition to Taft" (Assessor's Map 07.11.27DC);
69. Thence along the southerly extension of said westerly line, Southerly 50 feet, more or less, to the southerly right-of-way line of SW 50th Street (Assessor's Map 07.11.34AB);
70. Thence along said southerly right-of-way line, Easterly 300 feet, more or less, to the westerly right-of-way line of SW Ebb Avenue (Assessor's Map 07.11.34AB);
71. Thence along said westerly right-of-way line, Southerly 200 feet, more or less, to the northerly right-of-way line of SW 51st Street (Assessor's Map 07.11.34AB);
72. Thence along said northerly right-of-way line, Westerly 612 feet, more or less, to the westerly right-of-way line of SW 51st Street (Assessor's Map 07.11.34BA);
73. Thence along said westerly right-of-way line, Southerly 25 feet, more or less, to the most southerly line of Instrument Number 200304711 (Assessor's Map 07.11.34BA);
74. Thence along said most southerly line, Westerly 17 feet, more or less, to the westerly line of said Deed (Assessor's Map 07.11.34BA);
75. Thence along said westerly line, and the northerly extension thereof, Northerly 428 feet, more or less, to the northerly right-of-way line of SW 50th Street (Assessor's Map 07.11.27CD);
76. Thence along said northerly right-of-way line, Easterly 223 feet, more or less, to the westerly line of Parcel 3 of Partition Plat No. 2011-06 (Assessor's Map 07.11.27DC);
77. Thence along said westerly line, Northerly 710 feet, more or less, to the northeasterly line of said Parcel 3 (Assessor's Map 07.11.27DC);
78. Thence along said northeasterly line, Southeasterly 201 feet, more or less, to the northwesterly line of Parcel 2 of said Partition Plat (Assessor's Map 07.11.27DC);
79. Thence along said northwesterly line, Northeasterly 255 feet, more or less, to the westerly right-of-way line of US Highway 101 (Assessor's Map 07.11.27DC);
80. Thence along said westerly right-of-way line, Northerly 569 feet, to the southerly line of Book 337, Page 009 (Assessor's Map 07.11.27CD);
81. Thence along said southerly line, Westerly 482 feet, more or less, to the easterly line of the plat of "Kimberling Tract" (Assessor's Map 07.11.27CD);
82. Thence along said easterly line, Northerly 161 feet, more or less, to the northerly line of Lot 1, Block 1 of said plat (Assessor's Map 07.11.27CD)
83. Thence along said northerly line, Westerly 120 feet, more or less, to the easterly right-of-way line of SW Coast Avenue (Assessor's Map 07.11.27CD);
84. Thence along said easterly right-of-way line, Northerly 532 feet, more or less, to the westerly right-of-way line of US Highway 101 (Assessor's Map 07.11.27CA);
85. Thence along said westerly right-of-way line, Northerly 2,876 feet, more or less, to the southwestery line of Instrument Number 200513815 (Assessor's Map 07.11.27BA);

86. Thence along said southwesterly line, Northwesterly 76 feet, more or less, to the easterly right-of-way line of SW Coast Avenue (Assessor's Map 07.11.27BA);
87. Thence along said easterly right-of-way line, Northerly 90 feet, more or less, to the southerly line of Lot 3, Block 14 of the plat of "First Addition to Nelscott Beach" (Assessor's Map 07.11.27BA);
88. Thence along said southerly line, Westerly 26 feet, more or less, to the westerly line of said Lot 3, Block 14 (Assessor's Map 07.11.27BA);
89. Thence along said westerly line, Northerly 182 feet, more or less, to the southerly right-of-way line of SW 35th Street (Assessor's Map 07.11.27BA);
90. Thence along said southerly right-of-way line, Easterly 159 feet, more or less, to the westerly right-of-way line of US Highway 101 (Assessor's Map 07.11.27BA);
91. Thence along said westerly right-of-way line, Northerly 169 feet, more or less, to the southerly line of Book 140, Page 386 (Assessor's Map 07.11.27BA);
92. Thence along said southerly line, Westerly 97 feet, more or less, to the northerly easterly line of Instrument Number 200703846 (Assessor's Map 07.11.27BA);
93. Thence along said northerly easterly line, Northerly 210 feet, more or less, to the most northerly line of said Deed (Assessor's Map 07.11.27BA);
94. Thence along said most northerly line, Westerly 94 feet, more or less, to the westerly line of said Deed (Assessor's Map 07.11.27BA);
95. Thence along said westerly line, Southerly 447 feet, more or less, to the northerly right-of-way line of SW 35th Street (Assessor's Map 07.11.27BA);
96. Thence along said northerly right-of-way line, Westerly 498 feet, more or less, to the westerly line of Block 1 of the plat of "Nelscott Beach" (Assessor's Map 07.11.27BA);
97. Thence along said westerly line, Southerly 47 feet, more or less, to the northerly line of Partition Plat No. 2006-37 (Assessor's Map 07.11.27BA);
98. Thence along said northerly line, and the westerly extension thereof, Westerly 168 feet, more or less, to the approximate 5.7' contour line per ODOT orthophoto (Assessor's Map 07.11.27BA);
99. Thence along said approximate contour line, Northerly 1,000 feet, more or less, to the westerly extension of the northerly line of Lot 8, Block 2, of the plat of "Nelscott Beach" (Assessor's Map 07.11.27BA);
100. Thence along said westerly extension, and said northerly line, Easterly 228 feet, more or less, to the westerly right-of-way line of SW Anchor Avenue (Assessor's Map 07.11.27BA);
101. Thence along said westerly right-of-way line, Southerly 402 feet, more or less, to the northerly right-of-way line of SW 33rd Street (Assessor's Map 07.11.27BA);
102. Thence along said northerly right-of-way line, Westerly 87 feet, more or less, to the westerly line of the plat of "Nelscott Beach" (Assessor's Map 07.11.27BA);
103. Thence along said westerly line, Southerly 51 feet, more or less, to the southerly right-of-way line of SW 33rd Street (Assessor's Map 07.11.27BA);
104. Thence along said southerly right-of-way line, Easterly 74 feet, more or less, to the westerly right-of-way line of SW Anchor Avenue (Assessor's Map 07.11.27BA);
105. Thence along said westerly right-of-way line, Southerly 349 feet, more or less, to the southerly line of Lot 3, Block 1 of the plat of "Nelscott Beach" (Assessor's Map 07.11.27BA);

106. Thence along the easterly extension of said southerly line, Easterly 55 feet, more or less, to the easterly right-of-way line of SW Anchor Avenue (Assessor's Map 07.11.27BA);
107. Thence along said easterly right-of-way line, Northerly 750 feet, more or less, to the southerly right-of-way line of SW 32nd Street (Assessor's Map 07.11.27BA);
108. Thence along said southerly right-of-way line, Easterly 150 feet, more or less, to the westerly right-of-way line of SW Beach Avenue (Assessor's Map 07.11.27BA);
109. Thence along said westerly right-of-way line, Southerly 617 feet, more or less, to a line that is parallel with and 17.50 feet southerly of the northerly line of Lot 16, Block 6 of the plat of "Nelscott Beach" (Assessor's Map 07.11.27BA);
110. Thence along said parallel line, Easterly 40 feet, more or less, to the easterly right-of-way line of SW Beach Avenue (Assessor's Map 07.11.27BA);
111. Thence along said easterly right-of-way line, Northerly 620 feet, more or less, to the southerly right-of-way line of SW 32nd Street (Assessor's Map 07.11.27BA);
112. Thence along said southerly right-of-way line, Easterly 132 feet, more or less, to the easterly line of Instrument Number 201403244 (Assessor's Map 07.11.27BA);
113. Thence along said easterly line, Southerly 99 feet, more or less, to the southerly line of Book 287, Page 995 (Assessor's Map 07.11.27BA);
114. Thence along said southerly line, Easterly 99 feet, more or less, to the easterly line of Parcel 2 of said Deed (Assessor's Map 07.11.27BA);
115. Thence along said easterly line, Northerly 95 feet, more or less, to the southerly right-of-way line of SW 32nd Street (Assessor's Map 07.11.27BA);
116. Thence along said southerly right-of-way line, Easterly 125 feet, more or less, to the westerly right-of-way line of US Highway 101 (Assessor's Map 07.11.27BA);
117. Thence along said westerly right-of-way line, Northerly 284 feet, more or less, to the southerly line of Parcel 2 of Partition Plat No. 2015-03 (Assessor's Map 07.11.22CD);
118. Thence along said southerly line, Westerly 97 feet, more or less, to the westerly line of Parcel 2 of Partition Plat Number 2000-20 (Assessor's Map 07.11.22CD);
119. Thence along said westerly line, Southerly 211 feet, more or less, to the northerly right-of-way line of SW 32nd Street (Assessor's Map 07.11.22CD);
120. Thence along said northerly right-of-way line, Westerly 52 feet, more or less, to the easterly line of Parcel 1 of said Partition Plat (Assessor's Map 07.11.22CD);
121. Thence along said easterly line, Northerly 146 feet, more or less, to the westerly southerly line of Parcel 2 of Partition Plat Number 2015-03 (Assessor's Map 07.11.22CD);
122. Thence along said westerly southerly line, Westerly 20 feet, more or less, to the westerly line of said Parcel 2 (Assessor's Map 07.11.22CD);
123. Thence along said westerly line, and continuing along the westerly line of Parcel 1 of said Partition Plat, Northerly 467 feet, more or less, to the northerly line of said Parcel 1 (Assessor's Map 07.11.22CD);
124. Thence along said northerly line, Southeasterly 168 feet, more or less, to the easterly line of Parcel 2 of Book 280, Page 1517, excepting right-of-way dedications per Instrument Number 200517705 and Instrument Number 201403498 (Assessor's Map 07.11.22DC);



125. Thence along the easterly line, Northeasterly 443 feet, to the westerly right-of-way line of US Highway 101 (Assessor's Map 07.11.22DC);
126. Thence along said westerly right-of-way line, Northerly 684 feet, more or less, to the southwesterly line of Book 331, Page 1151 (Assessor's Map 07.11.22DC);
127. Thence along said southwesterly line, Northwesterly 829 feet, more or less, to the northerly line of said Deed (Assessor's Map 07.11.22DB);
128. Thence along said northerly line, Easterly 796 feet, more or less, to the westerly right-of-way line of US Highway 101 (Assessor's Map 07.11.22DB);
129. Thence along said westerly right-of-way line, Northerly 1,167 feet, more or less, to the northerly line of Parcel 11 of Book 412, Page 1222 (Assessor's Map 07.11.22AD);
130. Thence along said northerly line, Westerly 114 feet, more or less, to the west line of the southeast One-Quarter of the Northeast One-Quarter of Section 22 (Assessor's Map 07.11.22AD);
131. Thence said west line, Northerly 871 feet, more or less, to the southeasterly right-of-way line of SW Bard Road (Assessor's Map 07.11.22AC);
132. Thence along said southeasterly right-of-way line, Northeasterly 159 feet, more or less, to the westerly right-of-way line of US Highway 101 (Assessor's Map 07.11.22AA);
133. Thence along said westerly right-of-way line, Northerly 128 feet, more or less, to the southerly line of Parcel 1 of Instrument Number 200414144 (Assessor's Map 07.11.22AA);
134. Thence along said southerly line, Westerly 123 feet, more or less, to the easterly right-of-way line of SW Harbor Avenue (Assessor's Map 07.11.22AA);
135. Thence along said easterly right-of-way line, Northerly 479 feet, more or less, to the northerly line of Instrument Number 200912430 (Assessor's Map 07.11.22AA);
136. Thence along said northerly line, Easterly 100 feet, more or less, to the westerly line of Book 215, Page 1172 (Assessor's Map 07.11.22AA);
137. Thence along said westerly line, Northerly 162 feet, more or less, to the southerly right-of-way line of SW 16th Street (Assessor's Map 07.11.22AA);
138. Thence along said southerly right-of-way line, Easterly 91 feet, more or less, to the westerly right-of-way line of US Highway 101 (Assessor's Map 07.11.22AA);
139. Thence along said westerly right-of-way line, Northerly 40 feet, more or less, to the northerly right-of-way line of SW 16th Street (Assessor's Map 07.11.22AA);
140. Thence along said northerly right-of-way line, Westerly 100 feet, more or less, to the westerly line of Instrument Number 200906633 (Assessor's Map 07.11.22AA);
141. Thence along said westerly line, Northerly 213 feet, more or less, to the northerly line of said Deed (Assessor's Map 07.11.22AA);
142. Thence along said northerly line, Easterly 118 feet, more or less, to the westerly right-of-way line of US Highway 101 (Assessor's Map 07.11.22AA);
143. Thence along said westerly right-of-way line, Northerly 224 feet, more or less, to the northerly right-of-way line of SW 14th Street (Assessor's Map 07.11.15DD);
144. Thence along said northerly right-of-way line, Westerly 100 feet, more or less, to the westerly line of Book 240, Page 2410 (Assessor's Map 07.11.15DD);
145. Thence along said westerly line, Northerly 105 feet, more or less, to the northerly line of said Deed (Assessor's Map 07.11.15DD);

146. Thence along said northerly line, Easterly 99 feet, more or less, to the westerly right-of-way line of US Highway 101 (Assessor's Map 07.11.15DD);
147. Thence along said westerly right-of-way line, Northerly 367 feet, more or less, to the northerly right-of-way line of SW 12th Street (Assessor's Map 07.11.15DD);
148. Thence along said northerly right-of-way line, Westerly 276 feet, more or less, to the easterly right-of-way line of SW Harbor Avenue (Assessor's Map 07.11.15DD);
149. Thence along said easterly right-of-way line, Northerly 155 feet, more or less, to the southerly right-of-way line of SW 11th Street (Assessor's Map 07.11.15DD);
150. Thence along said southerly right-of-way line, Easterly 250 feet, more or less, to the westerly right-of-way line of US Highway 101 (Assessor's Map 07.11.15DD);
151. Thence along said westerly right-of-way line, Northerly 43 feet, more or less, to the northerly right-of-way line of SW 11th Street (Assessor's Map 07.11.15DD);
152. Thence along said northerly right-of-way line, Westerly 132 feet, more or less, to the westerly line of Lot 7, Block 24 of the plat of "Roosevelt By the Sea" (Assessor's Map 07.11.15DD);
153. Thence along westerly line, Northerly 75 feet, more or less, to the northerly line of said Lot 7 (Assessor's Map 07.11.15DD);
154. Thence along said northerly line, Easterly 10 feet, more or less, to a line that is parallel with and 10.00 feet easterly of the westerly line of Lot 3 of said Block 24 (Assessor's Map 07.11.15DD);
155. Thence along said parallel line, and the northerly extension thereof, Northerly 95 feet, more or less, to the vacated centerline of SW 10th Street (Assessor's Map 07.11.15DD);
156. Thence along said vacated centerline, Easterly 66 feet, more or less, to the westerly right-of-way line of US Highway 101 (Assessor's Map 07.11.15DD);
157. Thence along said westerly right-of-way line, Northerly 939 feet, more or less, to the westerly right-of-way line of SW Galley Avenue (Assessor's Map 07.11.15DB);
158. Thence along said westerly right-of-way line, Southerly 93 feet, more or less, to the northerly right-of-way line of SW 7th Street (Assessor's Map 07.11.15DB);
159. Thence along said northerly right-of-way line, Westerly 300 feet, more or less, to the easterly right-of-way line of SW Fleet Avenue (Assessor's Map 07.11.15DB);
160. Thence along said easterly right-of-way line, Northerly 394 feet, more or less, to the westerly right-of-way line of US Highway 101 (Assessor's Map 07.11.15DB);
161. Thence along said westerly right-of-way line, Northerly 259 feet, more or less, to the northerly right-of-way line of SW 5th Street (Assessor's Map 07.11.15DB);
162. Thence along said northerly right-of-way line, Westerly 83 feet, more or less, to the southerly extension of the westerly line of Lot 8, Block 4 of the plat of "Camp Roosevelt" (Assessor's Map 07.11.15DB);
163. Thence along said southerly extension, the westerly line of said Lot 8, Block 4, and the northerly extension thereof, Northerly 160 feet, more or less, to the northerly line of Lot 3, of said Block 4 (Assessor's Map 07.11.15DB);
164. Thence along said northerly line, Westerly 78 feet, more or less, to the easterly right-of-way line of SW Ebb Avenue (Assessor's Map 07.11.15DB);
165. Thence along said easterly right-of-way line, Southerly 200 feet, more or less, to the southerly right-of-way line of SW 5th Street (Assessor's Map 07.11.15DB);

166. Thence along said southerly right-of-way line, and the westerly extension thereof, Westerly 257 feet, more or less, to a line that is parallel with, and 10.00 feet easterly of, the GLO Meander Line (Assessor's Map 07.11.15DB);
167. Thence along said parallel line, Southerly 1,149 feet, more or less, to the northerly line of the plat of "Roosevelt By the Sea" (Assessor's Map 07.11.15DC);
168. Thence along said northerly line, Easterly 127 feet, more or less, to the easterly line of the "Roosevelt Park" parcel of said plat (Assessor's Map 07.11.15DC);
169. Thence along said easterly line, Southerly 292 feet, more or less, to the southerly right-of-way line of SW 10th Place (Assessor's Map 07.11.15DC);
170. Thence along said northerly right-of-way line, Easterly 100 feet, more or less, to the westerly right-of-way line of a 20.00 foot wide Alley per said plat (Assessor's Map 07.11.15DC);
171. Thence along said westerly right-of-way line, Southerly 62 feet, more or less, to the northerly right-of-way line of SW 11th Drive (Assessor's Map 07.11.15DC);
172. Thence along said northerly right-of-way line, Westerly 115 feet, more or less, to the easterly line of said "Roosevelt Park" parcel (Assessor's Map 07.11.15DC);
173. Thence along said easterly line, Southerly 31 feet, more or less, to the southerly line of said "Roosevelt Park" (Assessor's Map 07.11.15DC);
174. Thence along said southerly line, and the westerly extension thereof, Westerly 173 feet, more or less, to the Approximate Mean High Water Line of the Pacific Ocean (Assessor's Map 07.11.15DC);
175. Thence along said Approximate Mean High Water Line, Northerly 302 feet, more or less, to the westerly extension of the northerly line of said "Roosevelt Park" parcel (Assessor's Map 07.11.15DC);
176. Thence along said westerly extension and said northerly line, Easterly 152 feet, more or less, to the GLO Meander Line (Assessor's Map 07.11.15DC);
177. Thence along said GLO Meander Line, Northerly 1,191 feet, more or less to the westerly extension of the northerly right-of-way line of SW 5th Street (Assessor's Map 07.11.15DB);
178. Thence along said westerly extension and said northerly right-of-way line, Easterly 197 feet, more or less, to the westerly right-of-way line of SW Ebb Avenue (Assessor's Map 07.11.15DB);
179. Thence along said westerly right-of-way line, Northerly 210 feet, more or less, to the southerly right-of-way line of SW 4th Street (Assessor's Map 07.11.15DB);
180. Thence along said southerly right-of-way line, Easterly 60 feet, more or less, to the easterly right-of-way line of SW Ebb Avenue (Assessor's Map 07.11.15DB);
181. Thence along said easterly right-of-way line, Northerly 240 feet, more or less, to the southerly right-of-way line of SW 3rd Street (Assessor's Map 07.11.15DB);
182. Thence along said southerly right-of-way line, Easterly 109 feet, more or less, to the westerly right-of-way line of US Highway 101 (Assessor's Map 07.11.15DB);
183. Thence along said westerly right-of-way line, Northerly 30 feet, more or less, to the northerly right-of-way line of SW 3rd Street (Assessor's Map 07.11.15AC);
184. Thence along said northerly right-of-way line, Westerly 107 feet, more or less, to the easterly right-of-way line of SW Ebb Avenue (Assessor's Map 07.11.15AC);
185. Thence along said easterly right-of-way line, Northerly 225 feet, more or less, to the westerly right-of-way line of US Highway 101 (Assessor's Map 07.11.15AC);

186. Thence along said westerly right-of-way line, Northerly 933 feet, more or less, to the southwesterly line of Book 261, Page 1905 (Assessor's Map 07.11.15AC);
187. Thence along said southwesterly line, Northwesterly 509 feet, more or less, to the northerly line of said Deed (Assessor's Map 07.11.15AC);
188. Thence along said northerly line, Easterly 503 feet, more or less, to a point which bears South 05°54'11" East 45.27 feet, more or less, from the southeasterly corner of Lot 5, Block 5 of the plat of "Delake" (Assessor's Map 07.11.15AC);
189. Thence leaving said northerly line along the following courses: North 13°23'16" East 20.76 feet, more or less (Assessor's Map 07.11.15AB);
190. Thence North 34°00'03" East 88.44 feet, more or less (Assessor's Map 07.11.15AB);
191. Thence North 23°43'35" East 103.31 feet, more or less (Assessor's Map 07.11.15AB);
192. Thence North 17°31'04" East 10.65 feet, more or less (Assessor's Map 07.11.15AB);
193. Thence North 25°26'01" East 13.40 feet, more or less, to a point on the southwesterly right-of-way line of NW 2nd Drive which bears South 73°15'35" East 56.56 feet, more or less, from the northeasterly corner of Lot 7 of said Block 5 (Assessor's Map 07.11.15AB);
194. Thence along said southwesterly right-of-way line, Southeasterly 31 feet, more or less, to the westerly right-of-way line of US Highway 101 (Assessor's Map 07.11.15AB);
195. Thence along said westerly right-of-way line, Northerly 140 feet, more or less, to the northerly right-of-way line of NW 2nd Drive (Assessor's Map 07.11.15AB);
196. Thence along said northerly right-of-way line, Westerly 186 feet, more or less, to the westerly line of Lot 12, Block 4, of the plat of "Delake" (Assessor's Map 07.11.15AB);
197. Thence along said westerly line, Northerly 54 feet, more or less, to the northerly line of said Lot 12 (Assessor's Map 07.11.15AB);
198. Thence along said northerly line, Easterly 97 feet, more or less, to the vacated centerline of Terrace Walk (Assessor's Map 07.11.15AB);
199. Thence along said vacated centerline, Northerly 50 feet, more or less, to the easterly extension of the southerly line of Lot 32, of said Block 4 (Assessor's Map 07.11.15AB);
200. Thence along said easterly extension and said southerly line, Westerly 100 feet, more or less, to the westerly line of said Lot 32 (Assessor's Map 07.11.15AB);
201. Thence along said westerly line, Northerly 50 feet, more or less, to the northerly line of said Lot 32 (Assessor's Map 07.11.15AB);
202. Thence along said northerly line, and the easterly extension thereof, Easterly 103 feet, more or less, to the said vacated centerline of the Terrace Walk (Assessor's Map 07.11.15AB);
203. Thence along said vacated centerline, Northerly 48 feet, more or less, to the westerly extension of the northerly line of Lot 10, of said Block 4 (Assessor's Map 07.11.15AB);
204. Thence along said westerly extension and said northerly line, Easterly 63 feet, more or less, to the westerly right-of-way line of US Highway 101 (Assessor's Map 07.11.15AB);

205. Thence along said westerly right-of-way line, Northerly 200 feet, more or less, to the southerly line of Lot 5, Block 4, of the plat of "Delake" (Assessor's Map 07.11.15AB);
206. Thence along said southerly line, and the westerly extension thereof, Westerly 110 feet, more or less, to the easterly right-of-way of Terrace Walk (Assessor's Map 07.11.15AB);
207. Thence along said easterly right-of-way line, Northerly 73 feet, more or less, to the northerly line of Lot 25, of said Block 4 (Assessor's Map 07.11.15AB);
208. Thence along said northerly line, Easterly 74 feet, more or less, to a line that is parallel with and 10.00 feet westerly of the easterly line of Lot 24, of said Block 4 (Assessor's Map 07.11.15AB);
209. Thence along said parallel line, Northerly 50 feet, more or less, to the northerly line of said Lot 24 (Assessor's Map 07.11.15AB);
210. Thence along said northerly line, Easterly 10 feet, more or less, to the easterly line of Lot 23, of said Block 4 (Assessor's Map 07.11.15AB);
211. Thence along said easterly line, Northerly 85 feet, more or less, to the southeasterly right-of-way line of NW 6th Drive (Assessor's Map 07.11.15AB);
212. Thence along said southeasterly right-of-way line, Northeasterly 169 feet, more or less, to the westerly right-of-way line of US Highway 101 (Assessor's Map 07.11.15AB);
213. Thence along said westerly right-of-way line, Northerly 93 feet, more or less, to the northwesterly right-of-way line of NW 6th Drive (Assessor's Map 07.11.15AB);
214. Thence along said northwesterly right-of-way line, Southwesterly 110 feet, more or less, to the southerly line of Lot 13, Block 3 of the plat of "Delake" (Assessor's Map 07.11.15AB);
215. Thence along said southerly line, Westerly 46 feet, more or less, to the easterly right-of-way line of Terrace Walk (Assessor's Map 07.11.15AB);
216. Thence along said easterly right-of-way line, Northerly 253 feet, more or less, to the northerly line of Lot 9, of said Block 3 (Assessor's Map 07.11.15AB);
217. Thence along said northerly line, Easterly 42 feet, more or less, to the westerly line of Lot 8, of said Block 3 (Assessor's Map 07.11.15AB);
218. Thence along said westerly line, Northerly 50 feet, more or less, to the southerly line of Lot 7, of said Block 3 (Assessor's Map 07.11.15AB);
219. Thence along said southerly line, Westerly 15 feet, more or Less, to the westerly line of said Lot 7 (Assessor's Map 07.11.15AB);
220. Thence along said westerly line, and the northerly extension thereof, Northerly 320 feet, more or less, to the southerly line of Block 39 of the plat of "Raymond Townsite" (Assessor's Map 07.11.10DC);
221. Thence along said southerly line, Westerly 92 feet, more or less, to the westerly line of said Block 39 (Assessor's Map 07.11.10DC);
222. Thence along said westerly line, and continuing along the westerly line of Block 29 of said plat, Northerly 476 feet, more or less, to the southerly right-of-way line of NW 12th Street (Assessor's Map 07.11.10DC);
223. Thence along said southerly right-of-way line, Easterly 343 feet, more or less, to the westerly right-of-way line of US Highway 101 (Assessor's Map 07.11.10DC);

224. Thence along said westerly right-of-way line, Northerly 43 feet, more or less, to the northerly right-of-way line of NW 12th Street (Assessor's Map 07.11.10DC);
225. Thence along said northerly right-of-way line, Westerly 240 feet, more or less, to the westerly line of Lot 7, Block 28, of the plat of "Raymond Townsite" (Assessor's Map 07.11.10DC);
226. Thence along said westerly line, and the northerly extension thereof, Northerly 200 feet, more or less, to the southerly right-of-way line of NW 13th Street (Assessor's Map 07.11.10DC);
227. Thence along said southerly right-of-way line, Easterly 297 feet, more or less, to the westerly right-of-way line of US Highway 101 (Assessor's Map 07.11.10DC);
228. Thence along said westerly right-of-way line, Northerly 42 feet, more or less, to the northerly right-of-way line of NW 13th Street (Assessor's Map 07.11.10DC);
229. Thence along said northerly right-of-way line, Westerly 162 feet, more or less, to a line parallel with and 50.00 feet easterly of the westerly line of Lot 9, Block 19 of the plat of "Raymond Townsite" (Assessor's Map 07.11.10DC);
230. Thence along said parallel line, and the northerly extension thereof, Northerly 200 feet, more or less, to the southerly right-of-way line of NW 14th Street (Assessor's Map 07.11.10DC);
231. Thence along said southerly right-of-way line, Easterly 240 feet, more or less, to the westerly right-of-way line of US Highway 101 (Assessor's Map 07.11.10DC);
232. Thence along said westerly right-of-way line, Northerly 45 feet, more or less, to the northerly right-of-way line of NW 14th Street (Assessor's Map 07.11.10DC);
233. Thence along said northerly right-of-way line, Westerly 230 feet, more or less, to a line parallel with and 20.00 feet westerly of the easterly line of Lot 10, Block 18, of said plat (Assessor's Map 07.11.10DC);
234. Thence along said parallel line, Northerly 100 feet, more or less, to the northerly line of said Lot 10 (Assessor's Map 07.11.10DC);
235. Thence along said northerly line, Easterly 20 feet, to the westerly line of Lot 4 of said Block 18 (Assessor's Map 07.11.10DC);
236. Thence along said westerly line, Northerly 100 feet, more or less, to the southerly right-of-way line of NW 15th Street (Assessor's Map 07.11.10DC);
237. Thence along said southerly right-of-way line, Westerly 100 feet, more or less, to the westerly line of Lot 5, of said Block 18 (Assessor's Map 07.11.10DC);
238. Thence along the northerly extension of said westerly line, Northerly 40 feet, more or less, to the northerly right-of-way line of NW 15th Street (Assessor's Map 07.11.10DC);
239. Thence along said northerly right-of-way line, Westerly 312 feet, more or less, to the easterly right-of-way line of NW Harbor Avenue (Assessor's Map 07.11.10DC);
240. Thence along said easterly right-of-way line, Northerly 234 feet, more or less, to the southerly right-of-way line of NW 16th Street (Assessor's Map 07.11.10DB);
241. Thence along said southerly right-of-way line, Easterly 355 feet, more or less, to a line parallel with and 5.00 feet easterly of the easterly line of Lot 8, Block 1, of the plat of "Devil's Lake Park" (Assessor's Map 07.11.10DB);
242. Thence along said parallel line, and the southerly extension thereof, Southerly 200 feet, more or less, to the northerly right-of-way line of NW 15th Street (Assessor's Map 07.11.10DC);

243. Thence along said northerly right-of-way line, Easterly 25 feet, more or less, to a line that is parallel with and 60.00 feet westerly of the easterly line of Lot 4, Block 11, of the plat of "Raymond Townsite" (Assessor's Map 07.11.10DC);
244. Thence along said parallel line, Northerly 100 feet, more or less, to the northerly line of said plat (Assessor's Map 07.11.10DC);
245. Thence along said northerly line, Easterly 19 feet, more or less, to the easterly line of Lot 7, Block 1 of the plat of "Devil's Lake park" (Assessor's Map 07.11.10DB);
246. Thence along said easterly line, Northerly 100 feet, more or less, to the southerly right-of-way line of NW 16th Street (Assessor's Map 07.11.10DB);
247. Thence along said southerly right-of-way line, Easterly 50 feet, more or less, to the westerly right-of-way line of NW Jetty Avenue (Assessor's Map 07.11.10DB);
248. Thence along said westerly right-of-way line, Southerly 210 feet, more or less, to the northerly right-of-way line of NW 15th Street (Assessor's Map 07.11.10DC);
249. Thence along said northerly right-of-way line, Easterly 50 feet, more or less, to the easterly right-of-way line of NW Jetty Avenue (Assessor's Map 07.11.10DC);
250. Thence along said easterly right-of-way line, Northerly 210 feet, more or less, to the southerly right-of-way line of NW 16th Street (Assessor's Map 07.11.10DB);
251. Thence along said southerly right-of-way line, Easterly 235 feet, more or less, to the westerly right-of-way line of US Highway 101 (Assessor's Map 07.11.10DB);
252. Thence along said westerly right-of-way line, Northerly 33 feet, more or less, to the northerly right-of-way line of NW 16th Street (Assessor's Map 07.11.10DB);
253. Thence along said northerly right-of-way line, Westerly 348 feet, more or less, to the easterly right-of-way line of NW Jetty Avenue (Assessor's Map 07.11.10DB);
254. Thence along said easterly right-of-way line, Northerly 200 feet, more or less, to the southerly right-of-way line of NW 17th Street (Assessor's map 07.11.10DB);
255. Thence along said southerly right-of-way line, Easterly 431 feet, more or less, to the westerly right-of-way line of US Highway 101 (Assessor's Map 07.11.10DB);
256. Thence along said westerly right-of-way line, Northerly 148 feet, more or less, to the southerly line of Lot 2, Block 3 of the plat of "First Addition to Devil's Lake Park" (Assessor's Map 07.11.10DB);
257. Thence along said southerly line, Westerly 90 feet, more or less, to the westerly line of said Lot 2 (Assessor's Map 07.11.10DB);
258. Thence along said westerly line, and continuing along the easterly line of Lot 19 of said Block 3, Northerly 66 feet, more or less, to a line that is parallel with and 5.00 southerly of the southerly right-of-way line of NW 18th Street (Assessor's Map 07.11.10DB);
259. Thence along said parallel line, Westerly 115 feet, more or less, to the westerly line of Lot 18 of said Block 3 (Assessor's Map 7.11.10DB);
260. Thence along said westerly line, and the southerly extension thereof, Southerly 195 feet, more or less, to the northerly right-of-way line of NW 17th Street (Assessor's Map 7.11.10DB);
261. Thence along said northerly right-of-way line, Westerly 304 feet, more or less, to the easterly right-of-way line of NW Jetty Avenue (Assessor's Map 7.11.10DB);
262. Thence along said easterly right-of-way line, Northerly 185 feet, more or less, to the southerly right-of-way line of NW 18th Street (Assessor's Map 07.11.10DB);

263. Thence along said southerly right-of-way line, Easterly 532 feet, more or less, to the westerly right-of-way line of US Highway 101 (Assessor's Map 07.11.10DB);
264. Thence along said westerly right-of-way line, Northerly 33 feet, more or less, to the northerly right-of-way line of NW 18th Street (Assessor's Map 07.11.10DB);
265. Thence along said northerly right-of-way line, Westerly 544 feet, more or less, to the easterly right-of-way line of NW Jetty Avenue (Assessor's Map 07.11.10DB);
266. Thence along said easterly right-of-way line, Northerly 200 feet, more or less, to the southerly right-of-way line of NW 19th Street (Assessor's Map 07.11.10DB);
267. Thence along said southerly right-of-way line, Easterly 639 feet, more or less, to the westerly right-of-way line of US Highway 101 (Assessor's Map 07.11.10DB);
268. Thence along said westerly right-of-way line, Northerly 280 feet, more or less, to the northerly right-of-way line of NW 20th Street (Assessor's Map 07.11.10DB);
269. Thence along said northerly right-of-way line, Westerly 57 feet, more or less, to the easterly line of Lot 5, Block 6 of the plat of "Devil's Lake Park" (Assessor's Map 07.11.10DB);
270. Thence along said easterly line, Northerly 90 feet, more or less, to the northerly line of Lot 3 of said Block 6 (Assessor's Map 07.11.10DB);
271. Thence along said northerly line, Easterly 94 feet, more or less, to the westerly right-of-way line of US Highway 101 (Assessor's Map 07.11.10DB);
272. Thence along said westerly right-of-way line, Northerly 322 feet, more or less, to the westerly line of Lot 1, Block 2 of the plat of "Ocean Lake Plat No. 1" (Assessor's Map 07.11.10AD);
273. Thence along said westerly line, Northerly 143 feet, more or less, to the southeasterly right-of-way line of NW Mast Place (Assessor's Map 07.11.10AD);
274. Thence along said southeasterly right-of-way line, Northeasterly 508 feet, more or less, to the southerly right-of-way line of NW 22nd Street (Assessor's Map 07.11.10AD);
275. Thence along said southerly right-of-way line, Easterly 115 feet, more or less, to the westerly right-of-way line of US Highway 101 (Assessor's Map 07.11.10AD);
276. Thence along said westerly right-of-way line, Northerly 77 feet, more or less, to the northerly right-of-way line of NW 22nd Street (Assessor's Map 07.11.10AD);
277. Thence along said northerly right-of-way line, Westerly 107 feet, more or less, to the easterly right-of-way line of NW Oar Place (Assessor's Map 07.11.10AD);
278. Thence along said easterly right-of-way line, Northerly 124 feet, more or less, to the northerly line of Lot 2, Block 4 of the plat of "Ocean Lake Park No. 1" (Assessor's Map 07.11.10AD);
279. Thence along said northerly line, Easterly 100 feet, more or less, to the westerly right-of-way line of US Highway 101 (Assessor's Map 07.11.10AD);
280. Thence along said westerly right-of-way line, Northerly 1,157 feet, more or less, to the southerly line of Lot 10, Block 15 of the plat of "Braemar" (Assessor's Map 07.11.10AA);
281. Thence along said southerly line, Westerly 77 feet, more or less, to the westerly line of said Lot 10 (Assessor's Map 07.11.10AA);
282. Thence along said westerly line, Northerly 20 feet, more or less, to a line that is parallel with and 20.00 feet northerly of the southerly line of Lot 7 of said Block 15 (Assessor's Map 07.11.10AA);



283. Thence along said parallel line, Westerly 20 feet, more or less, to a line that is parallel with and 20.00 feet westerly of the easterly line of said Lot 7 (Assessor's Map 07.11.10AA);
284. Thence along said parallel line, and the northerly extension thereof, Northerly 80 feet, more or less, to the southerly right-of-way line of NW 28th Street (Assessor's Map 07.11.10AA);
285. Thence along said southerly right-of-way line, Easterly 110 feet, more or less, to the westerly right-of-way line of US Highway 101 (Assessor's Map 07.11.10AA);
286. Thence along said westerly right-of-way line, Northerly 55 feet, more or less, to the northerly right-of-way line of NW 28th Street (Assessor's Map 07.11.10AA);
287. Thence along said northerly right-of-way line, Westerly 103 feet, more or less, to the easterly right-of-way line of NW Port Avenue (Assessor's Map 07.11.10AA);
288. Thence along said easterly right-of-way line, Northerly 583 feet, more or less, to the southerly right-of-way line of NW 30th Street (Assessor's Map 07.11.10AA);
289. Thence along said southerly right-of-way line, Easterly 100 feet, more or less, to the westerly line of Parcel 2 of Instrument Number 201003433 (Assessor's Map 07.11.11BB);
290. Thence along said westerly line, Southerly 192 feet, more or less, to the southerly line of said Parcel 2 (Assessor's Map 07.11.11BB);
291. Thence along said southerly line, Easterly 164 feet, more or less, to the westerly right-of-way line of US Highway 101 (Assessor's Map 07.11.11BB);
292. Thence along said westerly right-of-way line, Northerly 253 feet, more or less, to the northerly right-of-way line of NW 30th Street (Assessor's Map 07.11.03DD);
293. Thence along said northerly right-of-way line, Westerly 150 feet, more or less, to the westerly line of Block 34 of the plat of "Wecoma Beach" (Assessor's Map 07.11.03DD);
294. Thence along said westerly line, Northerly 94 feet, more or less, to the northerly line of Lot 11 of said Block 34 (Assessor's Map 07.11.03DD);
295. Thence along said northerly line, and the easterly extension thereof, Easterly 180 feet, more or less, to the easterly right-of-way line of NW Quay Drive (Assessor's Map 07.11.03DD);
296. Thence along said easterly right-of-way line, Northerly 388 feet, more or less, to the northwesterly line of Lot 36, Block 17 of said plat (Assessor's Map 07.11.03DD);
297. Thence along said northwesterly line, and the northeasterly extension thereof, Northeasterly 150 feet, more or less, to the southwestery right-of-way line of NW 33rd Street (Assessor's Map 07.11.03DD);
298. Thence along said southwestery right-of-way line, Southeasterly 48 feet, more or less, to the westerly right-of-way line of US Highway 101 (Assessor's Map 07.11.03DD);
299. Thence along said westerly right-of-way line, Northerly 65 feet, more or less, to the northeasterly right-of-way line of NW 33rd Street (Assessor's Map 07.11.03DD);
300. Thence along said northeasterly right-of-way line, Northwestery 271 feet, more or less, to a line parallel with and 50.00 feet easterly of the easterly line of Lot 18, Block 16 of said plat (Assessor's Map 07.11.03DD);
301. Thence along parallel line, Northerly 123 feet, more or less, to the southerly line of Lot 4 of said Block 16 (Assessor's Map 07.11.03DD);

302. Thence along said southerly line, and the easterly extension thereof, Easterly 50 feet, more or less, to a line that is parallel with and 25.00 feet northeasterly of the northeasterly line of said Lot 4 (Assessor's Map 07.11.03DD);
303. Thence along said parallel line, and the northwesterly extension thereof, Northwesterly 117 feet, more or less, to the southerly right-of-way line of NW 34th Street (Assessor's Map 07.11.03DD);
304. Thence along said southerly right-of-way line, and continuing along the southeasterly right-of-way line of NW 34th Street, Northeasterly 259 feet, more or less, to the westerly right-of-way line of US Highway 101 (Assessor's Map 07.11.03DD);
305. Thence along said westerly right-of-way line, Northerly 106 feet, more or less, to the northwesterly right-of-way line of NW 34th Street (Assessor's Map 07.11.03DD);
306. Thence along said northwesterly right-of-way line, Southwesterly 255 feet, more or less, to the easterly right-of-way line of NW Port Avenue (Assessor's Map 07.11.03DD);
307. Thence along said easterly right-of-way line, Northerly 311 feet, more or less, to the northerly line of said plat (Assessor's Map 07.11.03DD);
308. Thence along said northerly line, Westerly 64 feet, more or less, to the easterly right-of-way line of NW Port Avenue (Assessor's Map 07.11.02CB);
309. Thence along said easterly right-of-way line, Northerly 638 feet, more or less, to the southeasterly right-of-way line of NW 35th Place (Assessor's Map 07.11.02CB);
310. Thence along said southeasterly right-of-way line, Northeasterly 50 feet, more or less, to the southerly right-of-way line of NW 36th Street (Assessor's map 07.11.02CB);
311. Thence along said southerly right-of-way line, Easterly 177 feet, more or less, to the westerly right-of-way line of US Highway 101 (Assessor's Map 07.11.02CB);
312. Thence along said westerly right-of-way line, Northerly 41 feet, more or less, to the northerly right-of-way line of NW 36th Street (Assessor's Map 07.11.10CB);
313. Thence along said northerly right-of-way line, Westerly 147 feet, more or less, to the easterly right-of-way line of NW Port Avenue (Assessor's Map 07.11.02CB);
314. Thence along said easterly right-of-way line, Northerly 508 feet, more or less, to the southerly right-of-way line of NW 39th Street (Assessor's Map 07.11.02CB);
315. Thence along said southerly right-of-way line, Easterly 228 feet, more or less, to the westerly right-of-way line of US Highway 101 (Assessor's Map 07.11.02CB);
316. Thence along said westerly right-of-way line, Northerly 85 feet, more or less, to the northerly right-of-way line of NW 39th Street (Assessor's Map 07.11.02CB);
317. Thence along said northerly right-of-way line, Westerly 227 feet, more or less, to the westerly line of Parcel 1 of Instrument Number 201605139 (Assessor's Map 07.11.02CB);
318. Thence along said westerly line, Northerly 98 feet, more or less, to the southerly line of the plat of "Lincoln Shore Star Resort" (Assessor's Map 07.11.03A);
319. Thence along said southerly line, Westerly 1,113 feet, more or less, to the easterly line of Book 272, Page 989 (Assessor's Map 07.11.03DA);
320. Thence along said easterly line, Southerly 73 feet, more or less, to the northerly right-of-way line of NW 39th Street (Assessor's Map 07.11.03DA);
321. Thence along said northerly right-of-way line, Westerly 75 feet, more or less, to the easterly right-of-way line of NW Jetty Avenue (Assessor's Map 07.11.03DA);

322. Thence along said easterly right-of-way line, Northerly 64 feet, more or less, to the southerly line of said plat of "Lincoln Shore Star Resort" (Assessor's Map 07.11.03A);
323. Thence along said southerly line, Westerly 25 feet, more or less, to the westerly right-of-way line of the vacated portion of NW Jetty Avenue (Assessor's Map 07.11.03A);
324. Thence along said vacated westerly right-of-way line, Northerly 64 feet, more or less, to the southerly line of Lot 60 of said plat (Assessor's Map 07.11.03A);
325. Thence along said southerly line, and the westerly extension thereof, Westerly 245 feet, more or less, to the Approximate Mean High Water Line of the Pacific Ocean (Assessor's Map 07.11.03A);
326. Thence along said Approximate Mean High Water Line, Northerly 179 feet, more or less, to the westerly extension of the northerly line of said Lot 60 (Assessor's Map 07.11.03A);
327. Thence along said westerly extension and said northerly line, Easterly 482 feet, more or less, to the westerly right-of-way of NW 40th Place (Assessor's Map 07.11.03A);
328. Thence along said westerly right-of-way line, Northerly 56 feet, more or less, to a point of curvature on the northerly right-of-way of NW 40th Place which bears North  $89^{\circ}31'18''$  East 15.86 feet, more or less, from the southwest corner of Lot 59 of said plat (Assessor's Map 07.11.03A);
329. Thence along said northerly right-of-way line, Easterly 279 feet, more or less, to the southwesterly right-of-way line of NW 44th Street (Assessor's Map 07.11.03A);
330. Thence along said southwesterly right-of-way line, and continuing along the westerly and northwesterly right-of-way lines of NW 44th Street, Northeasterly 1,206 feet, more or less, to the westerly right-of-way line of NW 44th Place (Assessor's map 07.11.03A);
331. Thence along said westerly right-of-way line, and continuing along the northerly right-of-way line, Northerly 328 feet, more or less, to the westerly line of Tract 'L' of said plat of "Lincoln Shore Star Resort" (Assessor's Map 07.11.03A);
332. Thence along said westerly line, Northerly 432 feet, more or less, to the southerly line of said Tract 'L' (Assessor's Map 07.11.03A);
333. Thence along said southerly line, Westerly 242 feet, more or less, to the northerly line of Lot 57 of said plat (Assessor's Map 07.11.03A);
334. Thence along said northerly line, Westerly 746 feet, more or less, to the Mean High Water Line of the Pacific Ocean (Assessor's Map 07.11.03A);
335. Thence along said Mean High Water Line, Northerly 255 feet, more or less, to the westerly extension of the southerly line of Tract 'D' of said plat of "Lincoln Shore Star Resort" (Assessor's Map 07.11.03A);
336. Thence along said westerly extension and said southerly line, Easterly 950 feet, more or less, to the westerly line of Tract 'L' of said plat (Assessor's Map 07.11.02BB);
337. Thence along said westerly line, Northerly 76 feet, more or less, to the southerly line of said Tract 'L' (Assessor's Map 07.11.02BB);
338. Thence along said southerly line, Westerly 254 feet, more or less, to the southeasterly line of Lot 7 of said plat (Assessor's Map 07.11.02BB);
339. Thence along said southeasterly line, Southwesterly 96 feet, more or less, to the northerly easterly line of said Tract 'D' (Assessor's Map 07.11.02BB);

340. Thence along said northerly easterly line, Northerly 513 feet, more or less, to the southerly right-of-way line of NW 50th Street (Assessor's Map 07.11.02BB);
341. Thence along said southerly right-of-way line, Easterly 1,035 feet, more or less, to the easterly line of Lot 19 of said plat (Assessor's Map 07.11.02BB);
342. Thence along said easterly line, Southerly 124 feet, more or less, to the northerly line of Lot 47 of said plat (Assessor's Map 07.11.02BB);
343. Thence along said northerly line, and continuing along the northerly line of Lot 48 of said plat, Easterly 489 feet, more or less, to the westerly right-of-way line of NE/NW Logan Road (Assessor's Map 07.11.02BB);
344. Thence along said westerly right-of-way line, Southerly 1,075 feet, more or less, to the southerly right-of-way line of NW 44th Street (Assessor's Map 07.11.03A);
345. Thence along said southerly right-of-way line, and continuing along the southeasterly and easterly right-of-way lines of NW 44th Street, Southwesterly 1,954 feet, more or less, to the northerly right-of-way line of NW 40th Street (Assessor's Map 07.11.03A);
346. Thence along said northerly right-of-way line, Easterly 1,087 feet, more or less, to the westerly right-of-way line of US Highway 101 (Assessor's Map 07.11.02B);
347. Thence along said westerly right-of-way line, Northeasterly 84 feet, more or less, to the westerly right-of-way line of NE/NW Logan Road (Assessor's Map 07.11.02B);
348. Thence along said westerly right-of-way line, Northerly 262 feet, more or less, to the easterly line of Lincoln County Court Case #860640 (Assessor's Map 07.11.02B);
349. Thence along said easterly line, Southerly 179 feet, more or less, to the northwesterly right-of-way line of US Highway 101 (Assessor's Map 07.11.02B);
350. Thence along said northwesterly right-of-way line, Northeasterly 1,162 feet, more or less, to the southerly extension of the westerly line of Instrument Number 201608587 (Assessor's Map 07.11.02B);
351. Thence along said southerly extension, and the westerly line of said Deed, Northerly 361 feet, more or less, to the southerly line of the plat of "Garden Estates" (Assessor's Map 07.11.02BA);
352. Thence along said southerly line and the southerly line of the plat of "Sunridge By the Lake", Easterly 587 feet, more or less, to the vacated centerline of NW 4th Street (Assessor's Map 07.11.02BD);
353. Thence along said vacated centerline, Southerly 49 feet, more or less, to the northerly right-of-way line of NW 4th Street (Assessor's Map 07.11.02BD);
354. Thence along said northerly right-of-way line, Westerly 20 feet, more or less, to the westerly right-of-way line of NW 4th Street (Assessor's Map 07.11.02BD);
355. Thence along said westerly right-of-way line, Southerly 162 feet, more or less, to the northerly right-of-way line of US Highway 101 (Assessor's Map 07.11.02BD);
356. Thence along said northerly right-of-way line, Westerly 74 feet, more or less, to the westerly line of the plat of "Lakonia" (Assessor's Map 07.11.02BD);
357. Thence along the southerly extension of said westerly line, Southerly 10 feet, more or less, to a line that is parallel with and 2.00 feet southerly of the northerly right-of-way line of US Highway 101 (Assessor's Map 07.11.02BD);
358. Thence along said parallel line, and continuing along a line that is parallel with and 2.00 feet easterly of the westerly right-of-way line of US Highway 101, Southerly 33,333 feet, more or less, to a line that is parallel with and 2.00 feet westerly of the

- easterly line of Section 34, Township 7 South, Range 11 West (Assessor's Map 07.11.34DA);
359. Thence along said parallel line, Northerly 120 feet, more or less, to a line that is parallel with and 2.00 feet westerly of the easterly right-of-way line of US Highway 101 (Assessor's Map 07.11.34DA);
  360. Thence along said parallel line, Northerly 2,819 feet, more or less, to a point which bears South 52°08'13" West 3.18 feet from the intersection of the southerly Ordinary High Water Line of Schooner Creek and the easterly right-of-way of US Highway 101 (Assessor's Map 07.11.34AA);
  361. Thence North 88°52'42" West 73.50 feet, more or less (Assessor's Map 07.11.34AA);
  362. Thence North 07°50'23" East 167.89 feet, more or less (Assessor's Map 07.11.34AA);
  363. Thence North 69°10'51" East 38.95 feet, more or less (Assessor's Map 07.11.34AA);
  364. Thence North 29°03'23" East 46.04 feet, more or less (Assessor's Map 07.11.34AA);
  365. Thence North 18°26'11" East 155.83 feet, more or less (Assessor's Map 07.11.34AA);
  366. Thence North 49°34'29" East 11.97 feet, more or less, to a point which bears North 63°19'06" West 2.18 feet from the intersection of the northerly Ordinary High Water Line of Schooner Creek and the easterly right-of-way line of US Highway 101, also being on a line that is parallel with and 2.00 feet westerly of the easterly right-of-way line of US Highway 101 (Assessor's Map 07.11.34AA);
  367. Thence along said parallel line, Northerly 29,940 feet, more or less, to the southerly extension of the westerly line of the plat of "Lakonia" (Assessor's Map 07.11.02BD);
  368. Thence along said southerly extension, Northerly 6 feet, more or less, to the southerly right-of-way line of US Highway 101 (Assessor's Map 07.11.02BD);
  369. Thence along said southerly right-of-way line, Easterly 50 feet, more or less, to the easterly line of Book 345, Page 1613 (Assessor's Map 07.11.02BD);
  370. Thence along said easterly line, Southerly 102 feet, more or less, to the southerly line of said Deed (Assessor's Map 07.11.02BD);
  371. Thence along said southerly line, and the westerly extension thereof, Westerly 87 feet, more or less, to the easterly line of Instrument Number 200800808 (Assessor's Map 07.11.02B);
  372. Thence along said easterly line, Southerly 167 feet, more or less, to the southerly line of said Deed (Assessor's Map 07.11.02B);
  373. Thence along said southerly line, Westerly 423 feet, more or less, to the westerly line of said Deed (Assessor's Map 07.11.02B);
  374. Thence along said westerly line, Northerly 191 feet, more or less, to the southeasterly right-of-way line of US Highway 101 (Assessor's Map 07.11.02B);
  375. Thence along said southeasterly right-of-way line, Southwesterly 1,407 feet, more or less, to the northerly line of Partition Plat Number 2000-01 (Assessor's Map 07.11.02B);
  376. Thence along said northerly line, Easterly 287 feet, more or less, to the easterly line of said Partition Plat (Assessor's Map 07.11.02B);
  377. Thence along said easterly line, Southerly 192 feet, more or less, to the southerly line of Parcel 1 of Partition Plat Number 1995-34 (Assessor's Map 07.11.02B);

378. Thence along said southerly line, Easterly 41 feet, more or less, to the westerly line of Partition Plat Number 2006-33 (Assessor's Map 07.11.02CB);
379. Thence along said westerly line, Southerly 385 feet, more or less, to the northerly right-of-way line of NE 36th Drive (Assessor's Map 07.11.02CB);
380. Thence along said northerly right-of-way line, Westerly 550 feet, more or less, to the easterly right-of-way line of US Highway 101 (Assessor's Map 07.11.02CB);
381. Thence along said easterly right-of-way line, Southerly 41 feet, more or less, to the southerly right-of-way line of NE 36th Drive (Assessor's Map 07.11.02CB);
382. Thence along said southerly right-of-way line, Easterly 201 feet, more or less, to the westerly right-of-way line of NE Quay Avenue (Assessor's Map 07.11.02CB);
383. Thence along said westerly right-of-way line, Southerly 264 feet, more or less, to the northerly line of Lot 12, Block 1 of the plat of "Norcrest Terrace" (Assessor's Map 07.11.02CB);
384. Thence along said northerly line, Westerly 100 feet, more or less, to the westerly line of said Lot 12 (Assessor's Map 07.11.02CB);
385. Thence along said westerly line, and the southerly extension thereof, Southerly 357 feet, more or less, to the northerly right-of-way line of NE 35th Street (Assessor's Map 07.11.02CB);
386. Thence along said northerly right-of-way line, Westerly 101 feet, more or less, to the easterly right-of-way line of US Highway 101 (Assessor's Map 07.11.02CB);
387. Thence along said easterly right-of-way line, Southerly 51 feet, more or less, to the southerly right-of-way line of NE 35th Street (Assessor's Map 07.11.02CB);
388. Thence along said southerly right-of-way line, Easterly 101 feet, more or less, to the easterly line of Lot 1, Block 2 of said plat (Assessor's Map 07.11.02CB);
389. Thence along said easterly line, Southerly 80 feet, more or less, to the southerly line of said plat (Assessor's Map 07.11.02CB);
390. Thence along said southerly line, Easterly 25 feet, more or less, to the westerly line of Parcel 1 of Instrument Number 200612719 (Assessor's Map 07.11.02CC);
391. Thence along said westerly line, Southerly 130 feet, more or less, to the northerly right-of-way line of NE 34th Street (Assessor's Map 07.11.02CC);
392. Thence along said northerly right-of-way line, Westerly 114 feet, more or less, to the easterly right-of-way line of US Highway 101 (Assessor's Map 07.11.02CC);
393. Thence along said easterly right-of-way line, Southerly 32 feet, more or less, to the southerly right-of-way line of NE 34th Street (Assessor's Map 07.11.02CC);
394. Thence along said southerly right-of-way line, Easterly 352 feet, more or less, to the easterly line of Parcel 1 of Instrument Number 201803952 (Assessor's Map 07.11.02CC);
395. Thence along said easterly line, and the southerly extension thereof, Southerly 347 feet, more or less, to the northerly line of Book 299, Page 1801 (Assessor's Map 07.11.02CC);
396. Thence along said northerly line, Easterly 53 feet, more or less, to the easterly line of said Deed (Assessor's Map 07.11.02CC);
397. Thence along said easterly line, Southerly 164 feet, more or less, to the northerly line of the plat of "Sam and Gladys Anderson Plat" (Assessor's Map 07.11.02CC);
398. Thence along said northerly line, Westerly 63 feet, more or less, to the westerly line of said plat (Assessor's Map 07.11.02CC);

399. Thence along said westerly line, Southerly 314 feet, more or less, to the northwesterly right-of-way line of NE Holmes Road (Assessor's Map 07.11.02CC);
400. Thence along said northwesterly right-of-way line, Southwesterly 274 feet, more or less, to the easterly right-of-way line of US Highway 101 (Assessor's Map 07.11.02CC);
401. Thence along said easterly right-of-way line, Southerly 66 feet, more or less, to the westerly southerly line of Instrument Number 201310722 (Assessor's Map 07.11.02CC);
402. Thence along said westerly southerly line, Easterly 89 feet, more or less, to the southerly westerly line of said Deed (Assessor's Map 07.11.02CC);
403. Thence along said southerly westerly line, Southerly 200 feet, more or less, to the southerly line of said Deed (Assessor's Map 07.11.02CC);
404. Thence along said southerly line, Easterly 65 feet, more or less, to the southeasterly line of Tract 1 as shown on County Survey 2179, which bears 109.6 feet, more or less, westerly from the northwesterly corner of Lot 2, Block 1 of the plat of "Lockshire Mobile Estates" (Assessor's Map 07.11.11BB);
405. Thence along said southeasterly line, Southwesterly 178 feet, more or less, to a point on the northerly right-of-way line of NE 29th Street which bears 185.7 feet westerly of the southwest corner of Lot 1, Block 1 of the plat of "Lockshire Mobile Estates" (Assessor's Map 07.11.11BB);
406. Thence along said northerly right-of-way line, Westerly 151 feet, more or less, to the easterly right-of-way line of US Highway 101 (Assessor's Map 07.11.11BB);
407. Thence along said easterly right-of-way line, Southerly 32 feet, more or less, to the southerly right-of-way line of NE 29th Street (Assessor's Map 07.11.11BB);
408. Thence along said southerly right-of-way line, Easterly 133 feet, more or less, to the easterly line of Book 295, Page 584 (Assessor's Map 07.11.11BB);
409. Thence along said easterly line, Southerly 313 feet, more or less, to the northerly line of Instrument Number 201209761 (Assessor's Map 07.11.11BB);
410. Thence along said northerly line, Easterly 50 feet, more or less, to the easterly line of said Deed (Assessor's Map 07.11.11BB);
411. Thence along said easterly line, Southerly 105 feet, more or less, to the southerly line of said Deed (Assessor's map 07.11.11BB);
412. Thence along said southerly line, and the westerly extension thereof, Westerly 82 feet, more or less, to a line that is parallel with and 5.00 feet easterly of the easterly line of Book 270, Page 1941 (Assessor's Map 07.11.11BB);
413. Thence along said parallel line, Southerly 75 feet, more or less, to the northerly right-of-way line of NE 28th Street (Assessor's Map 07.11.11BB);
414. Thence along said northerly right-of-way line, Westerly 182 feet, more or less, to the easterly right-of-way line of US Highway 101 (Assessor's Map 07.11.11BB);
415. Thence along said easterly right-of-way line, Southerly 37 feet, more or less, to the southerly right-of-way line of NE 28th Street (Assessor's Map 07.11.11BB);
416. Thence along said southerly right-of-way line, Easterly 177 feet, more or less, to the westerly right-of-way line of NE Quay Avenue (Assessor's Map 07.11.11BB);
417. Thence along said westerly right-of-way line, Southerly 124 feet, more or less, to the southerly line of Book 230, Page 228 (Assessor's Map 07.11.11BB);

418. Thence along said southerly line, Westerly 100 feet, more or less, to the easterly line of Book 462, Page 1877 (Assessor's Map 07.11.11BB);
419. Thence along said easterly line, and the southerly extension thereof, Southerly 150 feet, more or less, to the southerly line of Book 314, Page 692 (Assessor's Map 07.11.11BB);
420. Thence along said southerly line, Westerly 117 feet, more or less, to the easterly right-of-way line of US Highway 101 (Assessor's Map 07.11.11BB);
421. Thence along said easterly right-of-way line, Southerly 250 feet, more or less, to the northerly line of Instrument Number 201309774 (Assessor's Map 07.11.11BB);
422. Thence along said northerly line, Easterly 105 feet, more or less, to the westerly line of Instrument Number 200914354 (Assessor's Map 07.11.11BB);
423. Thence along said westerly line, Southerly 195 feet, more or less, to the southerly line of said Deed (Assessor's Map 07.11.11BB);
424. Thence along said southerly line, Easterly 381 feet, more or less, to the easterly right-of-way line of NE Quay Avenue (Assessor's Map 07.11.11BC);
425. Thence along said easterly right-of-way line, Southerly 707 feet, more or less, to the northerly right-of-way line of NE 22nd Street (Assessor's Map 07.11.11BC);
426. Thence along said northerly right-of-way line, Westerly 193 feet, more or less, to the northerly extension of the easterly line of Instrument Number 201602546 (Assessor's Map 07.11.11BC);
427. Thence along said northerly extension and said easterly line, Southerly 260 feet, more or less, to the southerly line of said Deed (Assessor's Map 07.11.11BC);
428. Thence along said southerly line, Westerly 194 feet, more or less, to the southeasterly right-of-way line of NE Oar Place (Assessor's Map 07.11.11BC);
429. Thence along southeasterly right-of-way line of said Deed, Northeasterly 201 feet, more or less, to the southerly right-of-way line of NE 22nd Street (Assessor's Map 07.11.11BC);
430. Thence along said southerly right-of-way line, Westerly 49 feet, more or less, to the northwesterly right-of-way line of NE Oar Place (Assessor's Map 07.11.10AD);
431. Thence along said northwesterly right-of-way line, Southwesterly 741 feet, more or less, to the northerly right-of-way line of NE 21st Street (Assessor's Map 07.11.10AD);
432. Thence along said northerly right-of-way line, Westerly 176 feet, more or less, to the easterly right-of-way line of US Highway 101 (Assessor's Map 07.11.10AD);
433. Thence along easterly right-of-way line, Southerly 43 feet, more or less, to the southerly right-of-way line of NE 21st Street (Assessor's Map 07.11.10DA);
434. Thence along said southerly right-of-way line, Easterly 73 feet, more or less, to the westerly line of Lot 1, Block 2 of the plat of "Raymond Townsite" (Assessor's Map 07.11.10DA);
435. Thence along said westerly line, and the southerly extension thereof, Southerly 200 feet, more or less, to the northerly right-of-way line of NE 20th Street (Assessor's Map 07.11.10DA);
436. Thence along said northerly right-of-way line, Westerly 100 feet, more or less, to the westerly line of the plat of "Raymond Townsite" (Assessor's Map 07.11.10DA);
437. Thence along said westerly line, Southerly 37 feet, more or less, to the southerly right-of-way line of NE 20th Street (Assessor's Map 07.11.10DA);



438. Thence along said southerly right-of-way line, Easterly 100 feet, more or less, to the westerly line of Lot 1, Block 3 of said plat (Assessor's Map 07.11.10DA);
439. Thence along the westerly line, Southerly 100 feet, more or less, to the northerly line of Lot 3 of said Block 3 (Assessor's Map 07.11.10DA);
440. Thence along said northerly line, Westerly 100 feet, more or less, to the westerly line of said Lot 3 (Assessor's Map 07.11.10DA);
441. Thence along said westerly line, Southerly 61 feet, more or less, to the southerly line of Lot 5, Block 19 of the plat of "Devil's Lake Park" (Assessor's Map 07.11.10DA);
442. Thence along said southerly line, Westerly 102 feet, more or less, to the westerly right-of-way line of NE Lee Avenue (Assessor's Map 07.11.10DB);
443. Thence along said westerly right-of-way line, Southerly 250 feet, more or less, to the northerly right-of-way line of NE 18th Place (Assessor's Map 07.11.10DB);
444. Thence along said northerly right-of-way line, Westerly 90 feet, more or less, to the easterly right-of-way line of US Highway 101 (Assessor's Map 07.11.10DB);
445. Thence along said easterly right-of-way line, Southerly 40 feet, more or less, to the southerly right-of-way line of NE 18th Place (Assessor's Map 07.11.10DB);
446. Thence along said southerly right-of-way line, Easterly 160 feet, more or less, to the westerly right-of-way line of NE Lee Place (Assessor's Map 07.11.10DB);
447. Thence along said westerly right-of-way line, Southerly 277 feet, more or less, to the northerly right-of-way line of NE 17th Street (Assessor's Map 07.11.10DB);
448. Thence along said northerly right-of-way line, Westerly 206 feet, more or less, to the easterly right-of-way line of US Highway 101 (Assessor's Map 07.11.10DB);
449. Thence along said easterly right-of-way line, Southerly 43 feet, more or less, to the southerly right-of-way line of NE 17th Street (Assessor's Map 07.11.10DB);
450. Thence along said southerly right-of-way line, Easterly 206 feet, more or less, to the westerly right-of-way line of NE Lee Place (Assessor's Map 07.11.10DB);
451. Thence along said westerly right-of-way line, Southerly 334 feet, more or less, to the southwesterly line of Lot 9, Block 17 of the plat of "Devil's Lake Park" (Assessor's Map 07.11.10DB);
452. Thence along said northwesterly line, Northwesterly 100 feet, more or less, to the northeasterly line of Lot 6 of said Block 17 (Assessor's Map 07.11.10DB);
453. Thence along said northeasterly line, and the southwesterly extension thereof, Southwesterly 70 feet, more or less, to the southerly line of Lot 7 of said Block 17 (Assessor's Map 07.11.10DB);
454. Thence along said southerly line, Westerly 41 feet, more or less, to the westerly line of Lot 3, Block 12 of the plat of "Raymond Townsite" (Assessor's Map 07.11.10DD);
455. Thence along said westerly line, Southerly 100 feet, more or less, to the northerly right-of-way line of NE 15th Street (Assessor's Map 07.11.10DD);
456. Thence along said northerly right-of-way line, Westerly 100 feet, more or less, to the easterly right-of-way line of US Highway 101 (Assessor's Map 07.11.10DD);
457. Thence along said easterly right-of-way line, Southerly 39 feet, more or less, to the southerly right-of-way line of NE 15th Street (Assessor's Map 07.11.10DD);
458. Thence along said southerly right-of-way line, Easterly 113 feet, more or less, to the easterly line of Lot 4, Block 17 of said plat (Assessor's Map 07.11.10DD);

459. Thence along said easterly line, and the southerly extension thereof, Southerly 200 feet, more or less, to the northerly right-of-way line of NE 14th Street (Assessor's Map 07.11.10DD);
460. Thence along said northerly right-of-way line, Westerly 193 feet, more or less, to the easterly right-of-way line of US Highway 101 (Assessor's Map 07.11.10DD);
461. Thence along said easterly right-of-way line, Southerly 43 feet, more or less, to the southerly right-of-way line of NE 14th Street (Assessor's Map 07.11.10DD);
462. Thence along said southerly right-of-way line, Easterly 216 feet, more or less, to the easterly line of Lot 4, Block 21 of said plat (Assessor's Map 07.11.10DD);
463. Thence along said easterly line, Southerly 100 feet, more or less, to the southerly line of said Lot 4 (Assessor's Map 07.11.10DD);
464. Thence along said southerly line, and the westerly extension thereof, Westerly 137 feet, more or less, to the westerly right-of-way line of NE Keel Avenue (Assessor's Map 07.11.10DC);
465. Thence along said westerly right-of-way line, Southerly 100 feet, more or less, to the northerly right-of-way line of NE 13th Street (Assessor's Map 07.11.10DC);
466. Thence along said northerly right-of-way line, Westerly 159 feet, more or less, to the easterly right-of-way line of US Highway 101 (Assessor's Map 07.11.10DC);
467. Thence along said easterly right-of-way line, Southerly 41 feet, more or less, to the southerly right-of-way line of NE 13th Street (Assessor's Map 07.11.10DC);
468. Thence along said southerly right-of-way line, Easterly 73 feet, more or less, to the westerly line of Lot 1, Block 27 of the plat of "Raymond Townsite" (Assessor's Map 07.11.10DC);
469. Thence along said westerly line, and the southerly extension thereof, Southerly 200 feet, more or less, to the northerly right-of-way line of NE 12th Street (Assessor's Map 07.11.10DC);
470. Thence along said northerly right-of-way line, Westerly 138 feet, more or less, to the easterly right-of-way line of US Highway 101 (Assessor's Map 07.11.10DC);
471. Thence along said easterly right-of-way line, Southerly 40 feet, more or less, to the southerly right-of-way line of NE 12th Street (Assessor's Map 07.11.10DC);
472. Thence along said southerly right-of-way line, Easterly 248 feet, more or less, to the westerly right-of-way line of NE Keel Avenue (Assessor's Map 07.11.10DC);
473. Thence along said westerly right-of-way line, Southerly 200 feet, more or less, to the northerly right-of-way line of NE 11th Street (Assessor's Map 07.11.10DC);
474. Thence along said northerly right-of-way line, Westerly 303 feet, more or less, to the easterly right-of-way line of US Highway 101 (Assessor's Map 07.11.10DC);
475. Thence along said easterly right-of-way line, Southerly 47 feet, more or less, to the southerly right-of-way line of NE 11th Street (Assessor's Map 07.11.10DC);
476. Thence along said southerly right-of-way line, Easterly 215 feet, more or less, to the westerly line of Lot 1, Block 38 of the plat of "Raymond Townsite" (Assessor's Map 07.11.10DC);
477. Thence along said westerly line, and the southerly extension thereof, Southerly 200 feet, more or less, to the northerly right-of-way line of NE 10th Street (Assessor's Map 07.11.10DC);
478. Thence along said northerly right-of-way line, Westerly 271 feet, more or less, to the easterly right-of-way line of US Highway 101 (Assessor's Map 07.11.10DC);

479. Thence along said easterly right-of-way line, Southerly 44 feet, more or less, to the southerly right-of-way line of NE 10th Street (Assessor's Map 07.11.15AB);
480. Thence along said southerly right-of-way line, Easterly 428 feet, more or less, to the northerly extension of the most easterly line of Book 246, Page 1178 (Assessor's Map 07.11.15AA);
481. Thence along said northerly extension and said most easterly line, and the southerly extension thereof, Southerly 355 feet, more or less, to the northerly line of Book 204, Page 1708 (Assessor's Map 07.11.15AA);
482. Thence along said northerly line, Easterly 11 feet, more or less, to the easterly line of said Deed (Assessor's Map 07.11.15AA);
483. Thence along said easterly line, Southerly 73 feet, more or less, to the northerly right-of-way line of NE 6th Drive (Assessor's Map 07.11.15AA);
484. Thence along said northerly right-of-way line, Westerly 405 feet, more or less, to the easterly right-of-way line of NE Jetty Avenue (Assessor's Map 07.11.15AA);
485. Thence along said easterly right-of-way line, Northerly 93 feet, more or less, to the northerly right-of-way line of NE Jetty Avenue (Assessor's Map 07.11.15AA);
486. Thence along said northerly right-of-way line, Westerly 39 feet, more or less, to the westerly right-of-way line of NE Jetty Avenue (Assessor's Map 07.10.15AB);
487. Thence along said westerly right-of-way line, Southerly 130 feet, more or less, to the northerly right-of-way line of NE 6th Drive (Assessor's Map 07.11.15AB);
488. Thence along said northerly right-of-way line, Westerly 111 feet, more or less, to the easterly right-of-way line of a 15.00 foot wide Alley per the plat of "Delake" (Assessor's Map 07.11.15AB);
489. Thence along said easterly right-of-way line, Northerly 300 feet, more or less, to the northerly line of Lot 18, Block 1 of said plat (Assessor's Map 07.11.15AB);
490. Thence along the westerly extension of said northerly line, Westerly 15 feet, more or less, to the westerly right-of-way line of said Alley (Assessor's Map 07.11.15AB);
491. Thence along said westerly right-of-way line, Southerly 300 feet, more or less, to the northerly right-of-way line of NE 6th Drive (Assessor's Map 07.11.15AB);
492. Thence along said northerly right-of-way line, Westerly 105 feet, more or less, to the easterly right-of-way line of US Highway 101 (Assessor's Map 07.11.15AB);
493. Thence along said easterly right-of-way line, Southerly 79 feet, more or less, to the southerly right-of-way line of NE 6th Drive (Assessor's Map 07.11.15AB);
494. Thence along said southerly right-of-way line, Easterly 315 feet, more or less, to the vacated easterly right-of-way line of Lake Drive (as shown on the plat of "Delake") (Assessor's Map 07.11.15AB);
495. Thence along said vacated easterly right-of-way line, Southerly 436 feet, more or less, to the vacated southerly right-of-way line of said Lake Drive (Assessor's Map 07.11.15AB);
496. Thence along said vacated southerly line, and the westerly extension thereof, Westerly 299 feet, more or less, to the easterly right-of-way line of US Highway 101 (Assessor's Map 07.11.15AB);
497. Thence along said easterly right-of-way line, Southerly 185 feet, more or less, to the most southerly line of Instrument Number 201111221 (Assessor's Map 07.11.15AB);
498. Thence along said most southerly line, Easterly 100 feet, more or less, to the southerly easterly line of said Deed (Assessor's Map 07.11.15AB);

499. Thence along the southerly extension of said southerly easterly line, Southerly 241 feet, more or less, to the northerly line of Lot 1, Block 1 of the plat of "First Addition to Delake" (Assessor's Map 07.11.15AC);
500. Thence along said northerly line, Easterly 49 feet, more or less, to the easterly line of said Block 1 (Assessor's Map 07.11.15AC);
501. Thence along said easterly line, Southerly 252 feet, more or less, to the northerly right-of-way line of NE 1st Street (Assessor's Map 07.11.15AC);
502. Thence along said northerly right-of-way line, Westerly 236 feet, more or less, to the easterly right-of-way line of US Highway 101 (Assessor's Map 07.11.15AC);
503. Thence along said easterly right-of-way line, Southerly 51 feet, more or less, to the southerly right-of-way line of NE 1st Street (Assessor's Map 07.11.15AC);
504. Thence along said southerly right-of-way line, Easterly 259 feet, more or less, to the easterly line of Lot 1, Block 2 of said plat (Assessor's Map 07.11.15AC);
505. Thence along said easterly line, Southerly 142 feet, more or less, to the Ordinary High Water Line of Devil's Lake (Assessor's Map 07.11.15AC);
506. Thence along said Ordinary High Water Line, Westerly, Southerly and Easterly 689 feet, more or less, to the westerly line of Block 3 of the plat of "Delake Island Addition" (Assessor's Map 07.11.15AD);
507. Thence along said westerly line, Southerly 72 feet, more or less, to the northerly right-of-way line of SE 1st Street (Assessor's Map 07.11.15AD);
508. Thence along said northerly right-of-way line, Westerly 525 feet, more or less, to the easterly right-of-way line of US Highway 101 (Assessor's Map 07.11.15AC);
509. Thence along said easterly right-of-way line, Southerly 426 feet, more or less, to the southwesterly line of the plat of "Lake Village Condominium" (Assessor's Map 07.11.15AC);
510. Thence along said southwesterly line, Southeasterly 424 feet, more or less, to a line that is parallel with and 28.75 feet easterly of the easterly line of Lot 6 of the plat of "Hostetler's First Addition to South Delake Townsite" (Assessor's Map 07.11.15AC);
511. Thence along said parallel line, Southerly 131 feet, more or less, to the northerly right-of-way line of SE 3rd Street (Assessor's Map 07.11.15AC);
512. Thence along said northerly right-of-way line, Westerly 247 feet, more or less, to the easterly right-of-way line of US Highway 101 (Assessor's Map 07.11.15AC);
513. Thence along said easterly right-of-way line, Southerly 30 feet, more or less, to the southerly right-of-way line of SE 3rd Street (Assessor's Map 07.11.15DB);
514. Thence along said southerly right-of-way line, Easterly 130 feet, more or less, to the westerly line of Book 447, Page 452 (Assessor's Map 07.11.15DB);
515. Thence along said westerly line, Southerly 635 feet, more or less, to the southerly line of said Deed (Assessor's Map 07.11.15DB);
516. Thence along said southerly line, Easterly 533 feet, more or less, to the westerly line of Block 2 of the plat of "Lakewood" (Assessor's Map 07.011.15DA);
517. Thence along said westerly line, Southerly 146 feet, more or less, to the northwesterly line of Instrument Number 201903209 (Assessor's Map 07.11.15DB);
518. Thence along said northwesterly line, Southwesterly 409 feet, more or less, to the easterly right-of-way line of US Highway 101 (Assessor's Map 07.11.15DB);

519. Thence along said easterly right-of-way line, Southerly 299 feet, more or less, to the southeasterly line of Book 249, Page 1928 (Assessor's Map 07.11.15DB);
520. Thence along said southeasterly line, Northeasterly 36 feet, more or less, to the easterly line of said Deed (Assessor's Map 07.11.15DB);
521. Thence along said easterly line, Northerly 26 feet, more or less, to the northwesterly line of Partition Plat 1992-18 (Assessor's Map 07.11.15DB);
522. Thence along said northwesterly line, Northeasterly 137 feet, more or less, to the westerly line of Block 2 of the plat of "Lakewood" (Assessor's Map 07.11.15DB);
523. Thence along said westerly line, Southerly 149 feet, more or less, to the southerly line of Lot 24 of said Block 2 (Assessor's Map 07.11.15DB);
524. Thence along said southerly line, Easterly 100 feet, more or less, to the westerly right-of-way line of SE Inlet Avenue (Assessor's Map 07.11.15DB);
525. Thence along said westerly right-of-way line, Southerly 261 feet, more or less, to the northwesterly right-of-way line of SE 9th Street (Assessor's Map 07.11.15DB);
526. Thence along said northwesterly right-of-way line, Southwesterly 132 feet, more or less, to the easterly right-of-way line of US Highway 101 (Assessor's Map 07.11.15DB);
527. Thence along said easterly right-of-way line, Southerly 51 feet, more or less, to the southeasterly right-of-way line of SE 9th Street (Assessor's Map 07.11.15DD);
528. Thence along said southeasterly right-of-way line, Northeasterly 248 feet, more or less, to the westerly right-of-way line of SE Jetty Avenue (Assessor's Map 07.11.15DD);
529. Thence along said westerly right-of-way line, Southerly 585 feet, more or less, to the northerly right-of-way line of SE East Devil's Lake Road (Assessor's Map 07.11.15DD);
530. Thence along said northerly right-of-way line, Westerly 258 feet, more or less, to the easterly right-of-way line of US Highway 101 (Assessor's Map 07.11.15DD);
531. Thence along said easterly right-of-way line, Southerly 170 feet, more or less, to the southerly right-of-way line of SE East Devil's Lake Road, also being on the northwesterly line of Parcel 4 of Instrument Number 201411284 (Assessor's Map 07.11.15DD);
532. Thence along said northwesterly line, Northeasterly 1,148 feet, more or less, to the easterly line of said Deed (Assessor's Map 07.11.15DD);
533. Thence along said easterly line, Southerly 891 feet, more or less, to the northerly right-of-way line of SE 14th Street (Assessor's Map 07.11.15DD);
534. Thence along said northerly right-of-way line, Westerly 980 feet, more or less, to the easterly right-of-way line of US Highway 101 (Assessor's Map 07.11.15DD);
535. Thence along said easterly right-of-way line, Southerly 300 feet, more or less, to the southerly line of Instrument Number 201212569 (Assessor's Map 07.11.22AA);
536. Thence along said southerly line, Easterly 292 feet, more or less, to the easterly line of Book 304, Page 1528 (Assessor's Map 07.11.22AA);
537. Thence along said easterly line, Southerly 50 feet, more or less, to the southerly line of said Deed (Assessor's Map 07.11.22AA);
538. Thence along said southerly line, Westerly 99 feet, more or less, to the westerly line of Instrument Number 200517678 (Assessor's Map 07.11.22AA);

539. Thence along said westerly line, Southerly 200 feet, more or less, to the northerly right-of-way line of SE 16th Street (Assessor's Map 07.11.22AA);
540. Thence along said northerly right-of-way line, Westerly 220 feet, more or less, to the easterly right-of-way line of US Highway 101 (Assessor's Map 07.11.22AA);
541. Thence along said easterly right-of-way line, Southerly 30 feet, more or less, to the southerly right-of-way line of SE 16th Street (Assessor's Map 07.11.22AA);
542. Thence along said southerly right-of-way line, Easterly 248 feet, more or less, to the easterly line of Instrument Number 200602383 (Assessor's Map 07.11.22AA);
543. Thence along said easterly line, Southerly 100 feet, more or less, to the southerly line of said Deed (Assessor's Map 07.11.22AA);
544. Thence along said southerly line, Westerly 50 feet, more or less, to the easterly line of Book 49, Page 362 (Assessor's Map 07.11.22AA);
545. Thence along said easterly line and continuing along the northerly easterly line of Instrument Number 201301041, Southerly 192 feet, to the easterly southerly line of said Deed (Assessor's Map 07.11.22AA);
546. Thence along said easterly southerly line, Westerly 46 feet, more or less, to the southerly easterly line of said Deed (Assessor's Map 07.11.22AA);
547. Thence along said southerly easterly line and continuing along the northerly easterly line of Instrument Number 200505569, Southerly 137 feet, more or less, to the easterly southerly line of said Deed (Assessor's Map 07.11.22AA);
548. Thence along said easterly southerly line, Westerly 30 feet, more or less, to the southerly easterly line of said Deed (Assessor's Map 07.11.22AA);
549. Thence along said southerly easterly line, Southerly 100 feet, more or less, to the northerly right-of-way line of SE 19th Street (Assessor's Map 07.11.22AA);
550. Thence along said northerly right-of-way line, Westerly 156 feet, more or less, to the easterly right-of-way line of US Highway 101 (Assessor's Map 07.11.22AA);
551. Thence along said easterly right-of-way line, Southerly 54 feet, more or less, to the southerly right-of-way line of SE 19th Street (Assessor's Map 07.11.22AA);
552. Thence along said southerly right-of-way line, Easterly 196 feet, more or less, to the easterly line of Instrument Number 201811629 (Assessor's Map 07.11.22AA);
553. Thence along said easterly line, Southerly 208 feet, more or less, to the southerly line of Book 292, Page 082 (Assessor's Map 07.11.22AA);
554. Thence along said southerly line, Easterly 100 feet, more or less, to the westerly line of Partition Plat Number 1991-60 (Assessor's Map 07.11.22AD);
555. Thence along said westerly line, Southerly 250 feet, more or less, to the southerly line of Parcel 3 of Book 390, Page 2055 (Assessor's Map 07.11.22AD);
556. Thence along said southerly line, Westerly 146 feet, more or less, to the northerly westerly line of Book 215, Page 2357 (Assessor's Map 07.11.22AD);
557. Thence along said northerly westerly line, Southerly 101 feet, more or less, to the westerly northerly line of said Deed (Assessor's Map 07.11.22AD);
558. Thence along said westerly northerly line, Westerly 134 feet, more or less, to the easterly right-of-way line of US Highway 101 (Assessor's Map 07.11.22AD);
559. Thence along said easterly right-of-way line, Southerly 202 feet, more or less, to the northerly line of Instrument Number 201905443 (Assessor's Map 07.11.22AD);
560. Thence along said northerly line, Easterly 283 feet, more or less, to the easterly line of said Deed (Assessor's Map 07.11.22AD);

561. Thence along said easterly line, Southerly 108 feet, more or less, to the southerly line of said Deed (Assessor's Map 07.11.22AD);
562. Thence along said southerly line, Westerly 290 feet, more or less, to the easterly right-of-way line of US Highway 101 (Assessor's Map 07.11.22AD);
563. Thence along said easterly right-of-way line, Southerly 118 feet, more or less, to the northerly line of Instrument Number 201908318 (Assessor's Map 07.11.22AD);
564. Thence along said northerly line, Easterly 157 feet, more or less, to the easterly line of said Deed (Assessor's Map 07.11.22AD);
565. Thence along said easterly line, Southerly 213 feet, more or less, to the northerly right-of-way line of SE 23rd Drive (Assessor's Map 07.11.22AD);
566. Thence along said northerly right-of-way line, Westerly 147 feet, more or less, to the easterly right-of-way line of US Highway 101 (Assessor's Map 07.11.22AD);
567. Thence along said easterly right-of-way line, Southerly 32 feet, more or less, to the southerly right-of-way line of SE 23rd Drive (Assessor's Map 07.11.22AD);
568. Thence along said southerly right-of-way line, Southeasterly 356 feet, more or less, to the westerly line of Book 311, Page 176 (Assessor's Map 07.11.22AD);
569. Thence along said westerly line, Southerly 163 feet, more or less, to the north line of the Southeast One-Quarter of Section 22, Township 7 South, Range 11 West (Assessor's Map 07.11.22DA);
570. Thence along said north line, Westerly 306 feet, more or less, to the easterly right-of-way line of US Highway 101 (Assessor's Map 07.11.22DA);
571. Thence along said easterly right-of-way line, Southerly 409 feet, more or less, to the easterly line of Book 193, Page 2091 (Assessor's Map 07.11.22DB);
572. Thence along said easterly line, Southerly 672 feet, more or less, to the northerly right-of-way line of SE 27th Street (Assessor's Map 07.11.22DB);
573. Thence along said northerly right-of-way line, Westerly 340 feet, more or less, to the easterly right-of-way line of US Highway 101 (Assessor's Map 07.11.22DB);
574. Thence along said easterly right-of-way line, Southerly 216 feet, more or less, to the northerly line of Instrument Number 200814300 (Assessor's Map 07.11.22DB);
575. Thence along said northerly line, Easterly 464 feet, more or less, to the easterly line of said Deed (Assessor's Map 07.11.22DB);
576. Thence along said easterly line, Southerly 90 feet, more or less, to the southerly line of said Deed (Assessor's Map 07.11.22DB);
577. Thence along said southerly line, Westerly 128 feet, more or less, to westerly line of Instrument Number 201603525 (Assessor's Map 07.11.22DC);
578. Thence along said westerly line, Southerly 637 feet, more or less, to the southerly line of Instrument Number 200613688 (Assessor's Map 07.11.22DC);
579. Thence along said southerly line, Westerly 863 feet, more or less, to the easterly right-of-way line of US Highway 101 (Assessor's Map 07.11.22DC);
580. Thence along said easterly right-of-way line, Southerly 477 feet, more or less, to the southerly right-of-way line of SE 31st Street (Assessor's Map 07.11.22DC);
581. Thence along said southerly right-of-way line, Easterly 93 feet, more or less, to the northeasterly extension of the southeasterly line of Instrument Number 200615404 (Assessor's Map 07.11.22DC);
582. Thence along said northeasterly extension and the southeasterly line of said Deed, and the southwesterly extension thereof, Southwesterly 183 feet, more or less, to the

- westerly line of the Southeast One-Quarter of Section 22, Township 7 South, Range 11 West (Assessor's Map 07.11.27AB);
583. Thence along said westerly line and continuing along the westerly line of the Northeast One-Quarter of Section 27, Township 7 South, Range 11 West, Southerly 219 feet, more or less, to the northerly right-of-way line of SE 32nd Street (Assessor's Map 07.11.27AB);
584. Thence along said northerly right-of-way line, Westerly 239 feet, more or less, to the easterly right-of-way line of US Highway 101 (Assessor's Map 07.11.27BA);
585. Thence along said easterly right-of-way line, Southerly 67 feet, more or less, to the southwesterly line of Instrument Number 200304387 (Assessor's Map 07.11.27BA);
586. Thence along said southwesterly line, Southeasterly 231 feet, more or less, to the southerly line of said Deed (Assessor's Map 07.11.27BA);
587. Thence along said southerly line, Easterly 31 feet, more or less, to the east line of northwest One-Quarter of Section 27 (Assessor's Map 07.11.27BA);
588. Thence along said east line, Southerly 158 feet, more or less, to the northerly line of the plat of "Sea Crest Park Addition of Nelscott" (Assessor's Map 07.11.27BA);
589. Thence along said northerly line, Westerly 318 feet, more or less, to the easterly right-of-way line of US Highway 101 (Assessor's Map 07.11.27BA);
590. Thence along said easterly right-of-way line, Southerly 189 feet, more or less, to the southerly right-of-way line of SE 35th Street (Assessor's Map 07.11.27BA);
591. Thence along said southerly line, Easterly 102 feet, more or less, to the easterly line of Lot 1, Block 1 of said plat (Assessor's Map 07.11.27BA);
592. Thence along said easterly line, and the southerly extension thereof, Southerly 790 feet, more or less, to the southerly line of said plat (Assessor's Map 07.11.27BA);
593. Thence along said southerly line, Easterly 200 feet, more or less, to the easterly line of Instrument Number 200314582 (Assessor's Map 07.11.27BD);
594. Thence along said easterly line, Southerly 582 feet, more or less, to the northeasterly right-of-way line of SE High School Drive (Assessor's Map 07.11.27BD);
595. Thence along said northeasterly right-of-way line, Northwesterly 593 feet, more or less, to the easterly right-of-way line of US Highway 101 (Assessor's Map 07.11.27BD);
596. Thence along said easterly right-of-way line, Southerly 50 feet, more or less, to the southwesterly right-of-way line of SE High School Drive (Assessor's Map 07.11.27BD);
597. Thence along said southwesterly right-of-way line, Southeasterly 308 feet, more or less, to the northwesterly line of Parcel 1 of Instrument Number 200616261 (Assessor's Map 07.11.27BD);
598. Thence along said northwesterly line, and continuing along the northerly line of said Parcel 1 and the northeasterly line of Parcel 2 of said Deed, Westerly 490 feet, more or less, to the easterly right-of-way line of US Highway 101 (Assessor's Map 07.11.27BD);
599. Thence along said easterly right-of-way line, Southerly 1,310 feet, more or less, to the southerly line of Book 15, Page 774 (Assessor's Map 07.11.27CA);
600. Thence along said southerly line, Easterly 394 feet, more or less, to a point on the northwesterly line of Parcel 1 of Instrument Number 200801751 the lies 352.7 feet,



- more or less, northeasterly of the northwesterly corner of said Parcel 1 (Assessor's Map 07.11.27CA);
601. Thence leaving said northwesterly line, at right angles, Southeasterly 45 feet, more or less, to a line that is parallel with, and 45.00 feet southeasterly of said northwesterly line (Assessor's Map 07.11.27CA);
  602. Thence along said parallel line, Southwesterly 62 feet, more or less, to the northwesterly extension of the northeasterly line of Parcel 2 of said Deed (Assessor's Map 07.11.27CA);
  603. Thence along said northwesterly extension and said northeasterly line, Southeasterly 207 feet, more or less, to the southeasterly corner of said Parcel 2 (Assessor's Map 07.11.27CA);
  604. Thence leaving said southeasterly corner, Southeasterly 119 feet, more or less, to the northeasterly corner of Book 305, Page 1922 (Assessor's Map 07.11.27CDA);
  605. Thence along the northeasterly line of said Deed, and the southeasterly extension thereof, Southeasterly 210 feet, more or less, to the southeasterly line of Parcel 1 of Instrument Number 200801751 (Assessor's Map 07.11.27CA);
  606. Thence along said southeasterly line, Northeasterly 100 feet, more or less, to the northwesterly extension of the southwesterly line of Tract 'A' of the plat of "Sheltered Cove Estates" (Assessor's Map 07.11.27DB);
  607. Thence along said northwesterly extension, said southwesterly line, and the southeasterly extension thereof, Southeasterly 1,198 feet, more or less, to the southwesterly westerly line of the plat of "Sheltered Cove Estates" (Assessor's Map 07.11.27DC);
  608. Thence along said southwesterly westerly line, Southerly 286 feet, more or less, to the northwesterly right-of-way line of SE Heron Loop (Assessor's Map 07.11.27DC);
  609. Thence along said northwesterly right-of-way line, Southwesterly 40 feet, more or less, to the southwesterly right-of-way line of SE Inlet Avenue (Assessor's Map 07.11.27DC);
  610. Thence along said southwesterly right-of-way line, Southeasterly 395 feet, more or less, to the northwesterly right-of-way line of SE 48th Place (Assessor's Map 07.11.27DC);
  611. Thence along said northwesterly right-of-way line, Southwesterly 117 feet, more or less, to a line that is parallel with and 35.00 feet easterly of the easterly right-of-way line of US Highway 101 (Assessor's Map 07.11.27DC);
  612. Thence along said parallel line, Southerly 40 feet, more or less, to the southeasterly right-of-way line of SE 48th Place (Assessor's Map 07.11.27DC);
  613. Thence along said southeasterly right-of-way line, Northeasterly 117 feet, more or less, to the southwesterly right-of-way line of SE Inlet Avenue (Assessor's Map 07.11.27DC);
  614. Thence along said southwesterly right-of-way line, Southeasterly 810 feet, more or less, to the westerly right-of-way line of SE Jetty Avenue (Assessor's Map 07.11.27DD);
  615. Thence along said westerly right-of-way line, Southerly 209 feet, more or less, to the northerly right-of-way line of SE 51st Street (Assessor's Map 07.11.34AA);
  616. Thence along said northerly right-of-way line, Easterly 48 feet, more or less, to the easterly right-of-way line of SE Jetty Avenue (Assessor's Map 07.11.34AA);

617. Thence along said easterly right-of-way line, Northerly 54 feet, more or less, to the southerly line of Instrument Number 200515758 (Assessor's Map 07.11.34AA);
618. Thence along said southerly line, Easterly 53 feet, more or less, to the easterly line of said Deed (Assessor's Map 07.11.34AA);
619. Thence along said easterly line, Northerly 42 feet, more or less, to the northerly line of Lot 3, Block 3 of the plat of "First Addition to Taft" (Assessor's Map 07.11.34AA);
620. Thence along said northerly line, and the easterly extension thereof, Easterly 107 feet, more or less, to the westerly right-of-way line of SE Keel Avenue (Assessor's Map 07.11.34AA);
621. Thence along said westerly right-of-way line, Southerly 88 feet, more or less, to the northerly right-of-way line of SE 51st Street (Assessor's Map 07.11.34AA);
622. Thence along said northerly right-of-way line, Westerly 110 feet, more or less, to the westerly line of said Lot 3 (Assessor's Map 07.11.34AA);
623. Thence leaving said northerly right-of-way line, Southerly 45 feet, more or less, to the northwesterly corner of a parcel of land described the Tax Lot 4100 parcel of Book 465, Page 1041 (Assessor's Map 07.11.34AA);
624. Thence along said southerly right-of-way line, Easterly 328 feet, more or less, the northeasterly line of US Government Lot 3, as described in the Tax Lot 4100 parcel of Book 465, Page 1041 (Assessor's Map 07.11.34AA);
625. Thence along said northeasterly line, Southeasterly 193 feet, more or less, to the Ordinary High Water Line of Schooner Creek (Assessor's Map 07.11.34AA);
626. Thence along said Ordinary High Water Line, Southwesterly 686 feet, more or less, to the easterly right-of-way line of US Highway 101 (Assessor's Map 07.11.34AA);
627. Thence leaving said easterly right-of-way line, South 49°34'29" West 12.26 feet, more or less (Assessor's Map 07.11.34AA);
628. Thence South 18°26'11" West 155.46 feet, more or less (Assessor's Map 07.11.34AA);
629. Thence South 29°03'23" West 46.96 feet, more or less (Assessor's Map 07.11.34AA);
630. Thence South 69°10'51" West 38.50 feet, more or less (Assessor's Map 07.11.34AA);
631. Thence South 07°50'23" West 164.45 feet, more or less (Assessor's Map 07.11.34AA);
632. Thence South 88°52'42" East 73.73 feet, more or less, to the easterly right-of-way line of US Highway (Assessor's Map 07.11.34AA);
633. Thence along said easterly right-of-way line, Southerly 1,341 feet, more or less, to the northerly line of Book 270, Page 2360 (Assessor's Map 07.11.34AD);
634. Thence along said northerly line, Easterly 338 feet, more or less, to the easterly line of Instrument Number 200711324 (Assessor's Map 07.11.34AD);
635. Thence along said easterly line, and the southerly extension thereof, Southerly 286 feet, more or less, to the northeasterly line of Book 312, Page 783 (Assessor's Map 07.11.34AD);
636. Thence along said northeasterly line, and the southeasterly extension thereof, Southeasterly 247 feet, more or less, to the southeasterly line of Parcel 2 of Instrument Number 201700796 (Assessor's Map 07.11.34DA);

637. Thence along said southeasterly line, Southwesterly 92 feet, more or less, to the easterly right-of-way line of US Highway 101 (Assessor's Map 07.11.34DA);
638. Thence along said easterly right-of-way line, Southerly 50 feet, more or less, to the northwesterly line of Parcel 3 of Instrument Number 201700796 (Assessor's Map 07.11.34DA);
639. Thence along said northwesterly line, Northeasterly 333 feet, more or less, to the northeasterly line of said Deed (Assessor's Map 07.11.34DA);
640. Thence along said northeasterly line, Southeasterly 225 feet, more or less, to the northwesterly line of Book 343, Page 616 (Assessor's Map 07.11.34DA);
641. Thence along said northwesterly line, Northeasterly 123 feet, more or less, to the east line of Section 34, Township 7 South, Range 11 West (Assessor's Map 07.11.34DA);
642. Thence along said east line, Southerly 798 feet, more or less, to the westerly right-of-way line of US Highway 101 (Assessor's Map 07.11.34DA);
643. Thence along said westerly right-of-way line, Southerly 64 feet, more or less, to the southeasterly line of Parcel 3 of Book 346, Page 1155 (Assessor's Map 07.11.34DA);
644. Thence along said southeasterly line, Southwesterly 50 feet, to the east line of Section 34 (Assessor's Map 07.11.34DA);
645. Thence along said east line, Southerly 274 feet, more or less, to the southwestery line of said Deed (Assessor's Map 07.11.34DA);
646. Thence along said southwestery line, Northwesterly 439 feet, more or else, to the southeasterly right-of-way line of SW 63rd Street (Assessor's Map 07.11.34DA);
647. Thence along said southeasterly right-of-way line, Northeasterly 276 feet, more or less, to the westerly right-of-way line of US Highway 101 (Assessor's Map 07.11.34DA);
648. Thence along said westerly right-of-way line, Northerly 49 feet, more or less, to the northwesterly right-of-way line of SW 63rd Street (Assessor's Map 07.1.34DA);
649. Thence along said northwesterly right-of-way line, Southwesterly 201 feet, more or less, to the northeasterly right-of-way line of SW Keel Avenue (Assessor's Map 07.11.34DA);
650. Thence along said northeasterly right-of-way line, Northwesterly 374 feet, more or less, to the southeasterly right-of-way line of SW 62nd Street (Assessor's Map 07.11.34DA);
651. Thence along said southeasterly right-of-way line, Northeasterly 195 feet, more or less, to the westerly right-of-way line of US Highway 101 (Assessor's Map 07.11.34DA);
652. Thence along said westerly right-of-way line, Northerly 31 feet, more or less, to the northwesterly right-of-way line of SW 62nd Street (Assessor's Map 07.11.34DA);
653. Thence along said northwesterly right-of-way line and continuing along the northerly right-of-way line. Westerly 459 feet, more or less, to the southeasterly right-of-way line of SW Jetty Avenue (Assessor's Map 07.11.34DA);
654. Thence along said southeasterly right-of-way line, Southwesterly 68 feet, more or less, to the southerly right-of-way line of SW 62nd Street (Assessor's Map 07.11.34DA);
655. Thence along said southerly right-of-way line, Easterly 214 feet, more or less, to the northerly westerly line of Book 446, Page 374 (Assessor's Map 07.11.34DA);

656. Thence along said northerly westerly line, Southerly 423 feet, more or less, to the westerly northerly line of said Deed (Assessor's Map 07.11.34DA);
657. Thence along said westerly northerly line, Westerly 314 feet, more or less, to the southerly westerly line of said Deed (Assessor's Map 07.11.34DA);
658. Thence along said southerly westerly line, Southerly 100 feet, more or less, to the northerly right-of-way line of SW 63rd Street (Assessor's Map 07.11.34DA);
659. Thence along said northerly right-of-way line, Westerly 300 feet, more or less, to the easterly line of the plat of "Rhododendron Addition to Cutler City" (Assessor's Map 07.11.34DA);
660. Thence along said easterly line, Southerly 32 feet, more or less, to the southerly right-of-way line of SW 63rd Street (Assessor's Map 07.11.34DA);
661. Thence along said southerly right-of-way, Easterly 100 feet, more or less, to the westerly right-of-way line of SW Inlet Avenue (Assessor's Map 07.11.34DA);
662. Thence along said westerly right-of-way line, Southerly 1,559 feet, more or less, to the northerly right-of-way line of SW 69th Street (Assessor's Map 07.11.34DD);
663. Thence along said northerly right-of-way line, Westerly 200 feet, more or less, to the easterly right-of-way line of SW Harbor Avenue (Assessor's Map 07.11.34DD);
664. Thence along said easterly right-of-way line, Northerly 1,690 feet, more or less, to the southeasterly right-of-way line of SW 62nd Street (Assessor's Map 07.11.34DA);
665. Thence along said southeasterly right-of-way line, Northeasterly 615 feet, more or less, to the westerly right-of-way line of SE Jetty Avenue (Assessor's Map 07.11.34DA);
666. Thence leaving said southeasterly right-of-way line, at right angles, Northwesterly 30 feet, more or less, to the northwesterly right-of-way line of SW 62nd Street (Assessor's Map 07.11.34DA);
667. Thence along said northwesterly right-of-way line, Southwesterly 621 feet, more or less, to the northerly extension of the westerly right-of-way line of SW Harbor Avenue (Assessor's Map 07.11.34DB);
668. Thence along said northerly extension of the westerly right-of-way line, Southerly 1,708 feet, more or less, to the northerly right-of-way line of SW 69th Street (Assessor's Map 07.11.34DC);
669. Thence along said northerly right-of-way line, Westerly 200 feet, more or less, to the easterly right-of-way line of SW Galley Avenue (Assessor's Map 07.11.34DC);
670. Thence along said easterly right-of-way line, Northerly 1,542 feet, more or less, to the southeasterly right-of-way line of SW 62nd Street (Assessor's Map 07.11.34DB);
671. Thence along said southeasterly right-of-way line, Southwesterly 170 feet, more or less, to the southerly line of Lot 1, Block 4 of the plat of "Bayview Addition to Cutler's Townsite" (Assessor's Map 07.11.34DB);
672. Thence along said southerly line, Easterly 85 feet, more or less, to the westerly right-of-way line of SW Galley Avenue (Assessor's Map 07.11.34DB);
673. Thence along said westerly right-of-way line, Southerly 1,437 feet, more or less, to the northerly right-of-way line of SW 69th Street (Assessor's Map 07.11.34DC);
674. Thence along said northerly right-of-way line, Westerly 200 feet, more or less, to the easterly right-of-way line of SW Fleet Avenue (Assessor's Map 07.11.34DC);

675. Thence along said easterly right-of-way line, Northerly 400 feet, more or less, to the southerly line of Lot 5, Block 11 of the plat of "Cutler" (Assessor's Map 07.11.34DC);
676. Thence along said southerly line, Easterly 100 feet, more or less, to the easterly line of said Lot 5 (Assessor's Map 07.11.34DC);
677. Thence along said easterly line, and the northerly extension thereof, Northerly 100 feet, more or less, to the northerly line of Lot 4 of said Block 11 (Assessor's Map 07.11.34DC);
678. Thence along said northerly line, Westerly 100 feet, more or less, to the easterly right-of-way line of SW Fleet Avenue (Assessor's Map 07.11.34DC);
679. Thence along said easterly right-of-way line, Northerly 800 feet, more or less, to the northerly line of Lot 2, Block 9 of said plat (Assessor's Map 07.11.34DB);
680. Thence leaving said easterly right-of-way line, at right angles, Westerly 48 feet, more or less, to the westerly right-of-way line of SW Fleet Avenue (Assessor's Map 07.11.34DC);
681. Thence along said westerly right-of-way line, Southerly 1,350 feet, more or less, to the southerly right-of-way line of SW 69th Street (Assessor's Map 07.11.34DC);
682. Thence along said southerly right-of-way line, Easterly 249 feet, more or less, to the westerly right-of-way line of SW Galley Avenue (Assessor's Map 07.11.34DC);
683. Thence along said westerly right-of-way line, Southerly 110 feet, more or less, to the westerly extension of the centerline of a vacated 15.00 foot wide alley per the plat of "Cutler's Addition to Cutler's Townsite" (Assessor's Map 07.11.34DC);
684. Thence along said westerly extension, Easterly 50 feet, more or less, to the easterly right-of-way line of SW Galley Avenue (Assessor's Map 07.11.34DC);
685. Thence along said easterly right-of-way line, Northerly 110 feet, more or less, to the southerly right-of-way line of SW 69th Street (Assessor's Map 07.11.34DC);
686. Thence along said southerly right-of-way line, Easterly 485 feet, more or less, to the southerly extension of the easterly right-of-way line of SW Inlet Avenue (Assessor's Map 07.11.34DD);
687. Thence along said southerly extension of the easterly right-of-way line, Northerly 1,568 feet, more or less, to the southerly right-of-way line of SW 63rd Street (Assessor's Map 07.11.34DA);
688. Thence along said southerly right-of-way line, Easterly 100 feet, more or less, to the easterly line of the plat of "Pine's Addition to Cutler's Townsite" (Assessor's Map 07.11.34DA);
689. Thence along said easterly line, and the southerly extension thereof, Southerly 1,545 feet, more or less, to the southerly right-of-way line of SW 69th Street (Assessor's Map 07.11.34DD);
690. Thence along said southerly right-of-way line, Easterly 180 feet, more or less, to the easterly line of Lot 11, Block 4 of the plat of "Rhododendron Addition to Cutler City" (Assessor's Map 07.11.34DD);
691. Thence along the northerly extension of said easterly line, Northerly 33 feet, more or less, to the southerly line of a right-of-way dedication per Tract 2 of Book 213, Page 343 (Assessor's Map 07.11.34DD);

692. Thence leaving said southerly line, Northerly 30 feet, more or less, to the southwesterly corner of Instrument Number 200418844 (Assessor's Map 07.11.34DD);
693. Thence along the westerly line of said Deed, Northerly 177 feet, more or less, to the northerly line of said Deed (Assessor's Map 07.11.34DD);
694. Thence along said northerly line, and the easterly extension thereof, Easterly 145 feet, more or less, to the easterly line of Instrument Number 201402357 (Assessor's Map 07.11.34DD);
695. Thence along said easterly line, and the southerly extension thereof, Southerly 133 feet, more or less, to the southerly line of said Tract 2 (Assessor's Map 07.11.34DD);
696. Thence along said southerly line, Easterly 143 feet, more or less, to the easterly line of said Tract 2 (Assessor's Map 07.11.34DD);
697. Thence along said easterly line, and continuing along the easterly line of Tract 3 of said Deed, Northerly 135 feet, more or less, to the northerly line of said Tract 3 (Assessor's Map 07.11.34DD);
698. Thence along said northerly line, Westerly 40 feet, more or less, to the westerly line of said Tract 3 (Assessor's Map 07.11.34DD);
699. Thence along said westerly line, Southerly 94 feet, more or less, to the northerly line of said Tract 2 (Assessor's Map 07.11.34DD);
700. Thence along said northerly line, Westerly 30 feet, more or less, to the westerly line of Book 258, Page 1635 (Assessor's Map 07.11.34DD);
701. Thence along said westerly line, Northerly 128 feet, more or less, to the northerly line of said Deed (Assessor's Map 07.11.34DD);
702. Thence along said northerly line, and the easterly extension thereof, Easterly 258 feet, more or less, to the easterly line of Lot 8, of the plat of "Winged Sanctuary Estates PUD" (Assessor's Map 07.11.34DD);
703. Thence along said easterly line, Southerly 231 feet, more or less, to the northerly line of Tract 'A' of said plat (Assessor's Map 07.11.34DD);
704. Thence along said northerly line, Easterly 382 feet, more or less, to the easterly line of Lot 7 of said plat (Assessor's Map 07.11.34DD);
705. Thence along said easterly line, Northerly 227 feet, more or less, to the northerly line of said Lot 7 (Assessor's Map 07.11.34DD);
706. Thence along the easterly extension of the northerly line of said Lot 7, Easterly 52 feet, more or less, to the east line of said Section 34 (Assessor's Map 07.11.35C);
707. Thence along said east line, Southerly 442 feet, more or less, to the Point of Beginning.

**Excepting therefrom the following parcels:**

**Excepting Parcel 1** (See Map Sheet 08)

Beginning at the southeast corner of Lot 13, Block 3 of the plat of "Bayview Addition to Cutler's Townsite (Assessor's Map 07.11.34DB Detail Map No. 1);

1000. Thence along the southerly line of said Lot 13, Westerly 5 feet, more or less, to the True Point of Beginning (Assessor's Map 07.11.34DB Detail Map No. 1);

1001. Thence continuing along said southerly line, Westerly 12.50 feet, more or less, to a line that is parallel with and 17.50 feet westerly of the easterly line of said Lot 13 (Assessor's Map 07.11.34DB Detail Map No. 1);
1002. Thence along said parallel line, Northerly 40 feet, more or less, to a point which bears South 80°54'35" East 39.00 feet from the northwesterly corner of said Lot 13 (Assessor's Map 07.11.34DB Detail Map No. 1);
1003. Thence Easterly 12.50 feet, more or less, to a point which bears South 87°44'16" West 55.21 feet from the northeasterly corner of said Lot 13, also being on a line parallel with and 5.00 feet westerly of the easterly line of said Lot 13 (Assessor's Map 07.11.34DB Detail Map No. 1);
1004. Thence along said parallel line, Southerly 40 feet, more or less, to the True Point of Beginning

**Excepting Parcel 2** (See Map Sheet 08)

The westerly 17.50 feet of Lot 3, Block 3 of the plat of "Bayview Addition to Cutler's Townsite" (Assessor's Map 07.11.34DB Detail Map No. 1);

**Excepting Parcel 3:** (See Map Sheet 06)

Beginning at the northeast corner of the Southeast One-Quarter of the Northeast One-Quarter of Section 10, Township 7 South, Range 11 West (Assessor's Map 07.11.11BC);

1100. Thence leaving said northeast corner, South 06°58'16" East 251.89 feet, more or less, to the northwesterly corner of Book 448, Page 918, also being the True Point of Beginning (Assessor's Map 07.11.11BC);
1101. Thence along the northerly line of said Deed, Easterly 99 feet, more or less, to the easterly line of said Deed (Assessor's Map 07.11.11BC);
1102. Thence along said easterly line, Southerly 160 feet, more or less, to the westerly southerly line of Parcel 2 of Instrument Number 201105971 (Assessor's Map 07.11.11BC);
1103. Thence along said westerly southerly line, Easterly 98 feet, more or less, to the southerly westerly line of said Parcel 2 (Assessor's Map 07.11.11BC);
1104. Thence along said southerly westerly line, Southerly 81 feet, more or less, to the northerly line of said Parcel 1 of said Deed (Assessor's Map 07.11.11BC);
1105. Thence along said northerly line, Westerly 110 feet, more or less, to the westerly line of said Parcel 1 (Assessor's Map 07.11.11BC);
1106. Thence along said westerly line, Southerly 201 feet, more or less, the northerly right-of-way line of NE 22nd Street (Assessor's Map 07.11.11BC);
1107. Thence along said northerly right-of-way line, Westerly 55 feet, more or less, to the easterly line of Book 401, Page 1046 (Assessor's Map 07.11.11BC);
1108. Thence along said easterly line, Northerly 127 feet, more or less, to the northerly line of said Deed (Assessor's Map 07.11.11BC);
1109. Thence along said northerly line, Westerly 98 feet, more or less, to the easterly right-of-way line of US Highway 101 (Assessor's Map 07.11.11BC);
1110. Thence along said easterly right-of-way line, Northerly 301 feet, more or less, to the True point of Beginning

**Excepting Parcel 4:** (See Map Sheet 07)

Lot 16 and Lot 17, Block 1, of the plat of "Norwick's First Addition at Devil's Lake"  
(Assessor's Map 07.11.02CB);

**Excepting Parcel 5:** (See Map Sheet 07)

Lot 56 and Tract 'B' of the plat of "Lincoln Shore Resort" (Assessor's Map 07.11.02BB);

**Excepting Parcel 6:** (See Map Sheet 07)

Tract 'C' of the plat of "Lincoln Shore Resort" (Assessor's Map 07.11.02BB);

The above described tract of land contains 366.5 acres, more or less.

The Basis of Bearings for this description is State Plane Grid bearing, Oregon State Plane, North  
Zone 3601, NAD83(2011).

2/11/2020



*Michael S. Kalina*



RENEWS: 6/30/21



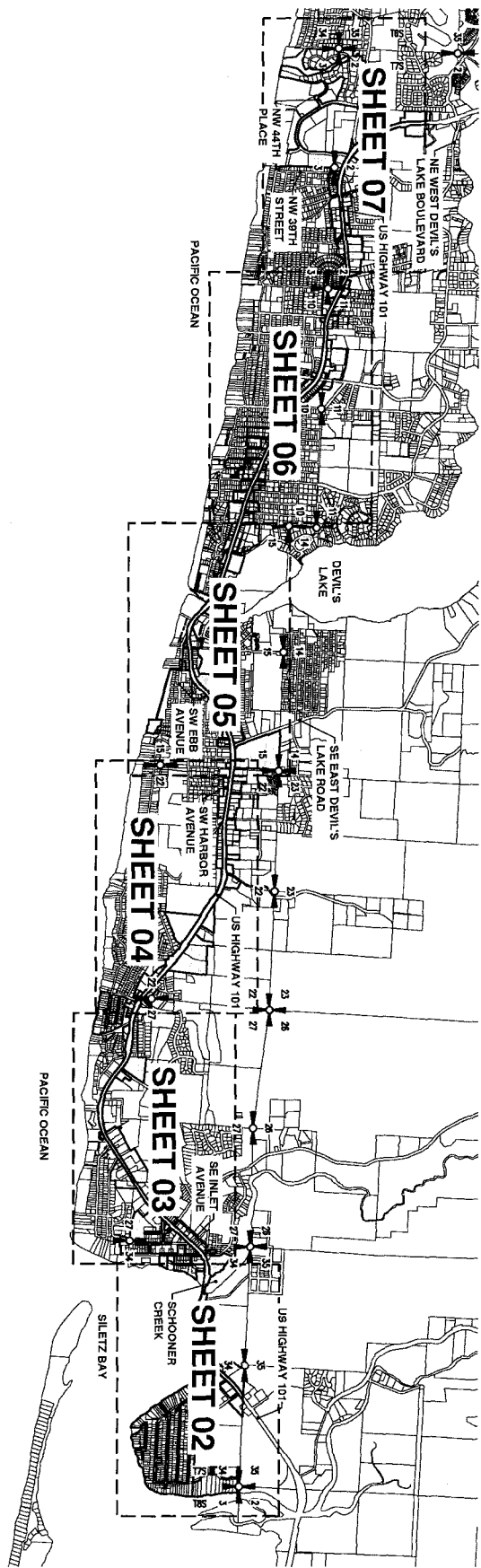

<p><b>MAP OF URBAN RENEWAL DISTRICT: COVER SHEET</b></p>		<p><b>CITY OF LINCOLN CITY URBAN RENEWAL AREA</b></p>	
<p>DATE: 2/17/2006                  DRAWN BY: JT VANDER                  CHECKED BY: AKS                  REVISION: NONE                  PROJECT: 78390                  SHEET: 01</p>		<p>AKS ENGINEERING &amp; FORESTRY, LLC                  12965 SW HERMAN RD, STE 100                  TUALATIN, OR 97062                  503.638.6161                  WWW.AKS-ENG.COM</p> <p><b>AKS</b></p> <p>ENGINEERING • SURVEYING • NATURAL RESOURCES                  FORESTRY • PLANNING • LANDSCAPE ARCHITECTURE</p>	

LINE	DIRECTION	LINE	DIRECTION	LINE	DIRECTION
1	EASTERN 125'±	49	NORTHWESTERN 20'±	169	WESTERN 40'±
2	SOUTHERN 20'±	50	WESTERN 10'±	170	EASTERN 20'±
3	EASTERN 40'±	51	NORTHWESTERN 10'±	171	WESTERN 20'±
4	NORTHERN 20'±	52	NORTHWESTERN 20'±	172	EASTERN 20'±
5	EASTERN 20'±	53	NORTHWESTERN 20'±	173	WESTERN 20'±
6	NORTHERN 20'±	54	EASTERN 20'±	174	NORTHWESTERN 20'±
7	EASTERN 20'±	55	NORTHWESTERN 20'±	175	EASTERN 20'±
8	SOUTHWESTERN 20'±	56	NORTHWESTERN 20'±	176	WESTERN 20'±
9	NORTHWESTERN 20'±	57	NORTHWESTERN 20'±	177	EASTERN 20'±
10	NORTHWESTERN 20'±	58	NORTHWESTERN 20'±	178	WESTERN 20'±
11	WESTERN 10'±	59	NORTHWESTERN 20'±	179	EASTERN 20'±
12	EASTERN 10'±	60	NORTHWESTERN 20'±	180	WESTERN 20'±
13	EASTERN 20'±	61	NORTHWESTERN 20'±	181	EASTERN 20'±
14	EASTERN 20'±	62	NORTHWESTERN 20'±	182	WESTERN 20'±
15	EASTERN 20'±	63	NORTHWESTERN 20'±	183	EASTERN 20'±
16	NORTHWESTERN 20'±	64	NORTHWESTERN 20'±	184	WESTERN 20'±
17	EASTERN 20'±	65	NORTHWESTERN 20'±	185	EASTERN 20'±
18	NORTHWESTERN 20'±	66	NORTHWESTERN 20'±	186	WESTERN 20'±
19	NORTHWESTERN 10'±	67	EASTERN 20'±	187	NORTHWESTERN 20'±
20	WESTERN 20'±	68	EASTERN 20'±	188	WESTERN 20'±
21	SOUTHWESTERN 20'±	69	WESTERN 20'±	189	EASTERN 20'±
22	WESTERN 20'±	70	EASTERN 20'±	190	WESTERN 20'±
23	SOUTHWESTERN 10'±	71	WESTERN 20'±	191	EASTERN 20'±
24	NORTHWESTERN 10'±	72	WESTERN 20'±	192	WESTERN 20'±
25	NORTHWESTERN 20'±	73	WESTERN 20'±	193	EASTERN 20'±
26	NORTHWESTERN 20'±	74	WESTERN 20'±	194	WESTERN 20'±
27	NORTHWESTERN 20'±	75	EASTERN 20'±	195	NORTHWESTERN 20'±
28	NORTHWESTERN 20'±	76	EASTERN 20'±	196	WESTERN 20'±
29	NORTHWESTERN 20'±	77	WESTERN 20'±	197	EASTERN 20'±
30	NORTHWESTERN 20'±	78	WESTERN 20'±	198	WESTERN 20'±
31	NORTHWESTERN 20'±	79	WESTERN 20'±	199	EASTERN 20'±
32	NORTHWESTERN 20'±	80	WESTERN 20'±	200	WESTERN 20'±
33	NORTHWESTERN 20'±	81	WESTERN 20'±	201	EASTERN 20'±
34	NORTHWESTERN 20'±	82	WESTERN 20'±	202	WESTERN 20'±
35	NORTHWESTERN 20'±	83	WESTERN 20'±	203	EASTERN 20'±
36	NORTHWESTERN 20'±	84	WESTERN 20'±	204	WESTERN 20'±
37	NORTHWESTERN 20'±	85	WESTERN 20'±	205	EASTERN 20'±
38	NORTHWESTERN 20'±	86	WESTERN 20'±	206	WESTERN 20'±
39	NORTHWESTERN 20'±	87	WESTERN 20'±	207	EASTERN 20'±
40	NORTHWESTERN 20'±	88	WESTERN 20'±	208	WESTERN 20'±
41	NORTHWESTERN 20'±	89	WESTERN 20'±	209	EASTERN 20'±
42	NORTHWESTERN 20'±	90	WESTERN 20'±	210	WESTERN 20'±
43	NORTHWESTERN 20'±	91	WESTERN 20'±	211	EASTERN 20'±
44	NORTHWESTERN 20'±	92	WESTERN 20'±	212	WESTERN 20'±
45	NORTHWESTERN 20'±	93	WESTERN 20'±	213	EASTERN 20'±
46	NORTHWESTERN 20'±	94	WESTERN 20'±	214	WESTERN 20'±
47	NORTHWESTERN 20'±	95	WESTERN 20'±	215	EASTERN 20'±
48	NORTHWESTERN 20'±	96	WESTERN 20'±	216	WESTERN 20'±
49	NORTHWESTERN 20'±	97	WESTERN 20'±	217	EASTERN 20'±
50	NORTHWESTERN 20'±	98	WESTERN 20'±	218	WESTERN 20'±
51	NORTHWESTERN 20'±	99	WESTERN 20'±	219	EASTERN 20'±
52	NORTHWESTERN 20'±	100	WESTERN 20'±	220	WESTERN 20'±
53	NORTHWESTERN 20'±	101	WESTERN 20'±	221	EASTERN 20'±
54	NORTHWESTERN 20'±	102	WESTERN 20'±	222	WESTERN 20'±
55	NORTHWESTERN 20'±	103	WESTERN 20'±	223	EASTERN 20'±
56	NORTHWESTERN 20'±	104	WESTERN 20'±	224	WESTERN 20'±
57	NORTHWESTERN 20'±	105	WESTERN 20'±	225	EASTERN 20'±
58	NORTHWESTERN 20'±	106	WESTERN 20'±	226	WESTERN 20'±
59	NORTHWESTERN 20'±	107	WESTERN 20'±	227	EASTERN 20'±
60	NORTHWESTERN 20'±	108	WESTERN 20'±	228	WESTERN 20'±
61	NORTHWESTERN 20'±	109	WESTERN 20'±	229	EASTERN 20'±
62	NORTHWESTERN 20'±	110	WESTERN 20'±	230	WESTERN 20'±
63	NORTHWESTERN 20'±	111	WESTERN 20'±	231	EASTERN 20'±
64	NORTHWESTERN 20'±	112	WESTERN 20'±	232	WESTERN 20'±
65	NORTHWESTERN 20'±	113	WESTERN 20'±	233	EASTERN 20'±
66	NORTHWESTERN 20'±	114	WESTERN 20'±	234	WESTERN 20'±
67	NORTHWESTERN 20'±	115	WESTERN 20'±	235	EASTERN 20'±
68	NORTHWESTERN 20'±	116	WESTERN 20'±	236	WESTERN 20'±
69	NORTHWESTERN 20'±	117	WESTERN 20'±	237	EASTERN 20'±
70	NORTHWESTERN 20'±	118	WESTERN 20'±	238	WESTERN 20'±
71	NORTHWESTERN 20'±	119	WESTERN 20'±	239	EASTERN 20'±
72	NORTHWESTERN 20'±	120	WESTERN 20'±	240	WESTERN 20'±
73	NORTHWESTERN 20'±	121	WESTERN 20'±	241	EASTERN 20'±
74	NORTHWESTERN 20'±	122	WESTERN 20'±	242	WESTERN 20'±
75	NORTHWESTERN 20'±	123	WESTERN 20'±	243	EASTERN 20'±
76	NORTHWESTERN 20'±	124	WESTERN 20'±	244	WESTERN 20'±
77	NORTHWESTERN 20'±	125	WESTERN 20'±	245	EASTERN 20'±
78	NORTHWESTERN 20'±	126	WESTERN 20'±	246	WESTERN 20'±
79	NORTHWESTERN 20'±	127	WESTERN 20'±	247	EASTERN 20'±
80	NORTHWESTERN 20'±	128	WESTERN 20'±	248	WESTERN 20'±
81	NORTHWESTERN 20'±	129	WESTERN 20'±	249	EASTERN 20'±
82	NORTHWESTERN 20'±	130	WESTERN 20'±	250	WESTERN 20'±
83	NORTHWESTERN 20'±	131	WESTERN 20'±	251	EASTERN 20'±
84	NORTHWESTERN 20'±	132	WESTERN 20'±	252	WESTERN 20'±
85	NORTHWESTERN 20'±	133	WESTERN 20'±	253	EASTERN 20'±
86	NORTHWESTERN 20'±	134	WESTERN 20'±	254	WESTERN 20'±
87	NORTHWESTERN 20'±	135	WESTERN 20'±	255	EASTERN 20'±
88	NORTHWESTERN 20'±	136	WESTERN 20'±	256	WESTERN 20'±
89	NORTHWESTERN 20'±	137	WESTERN 20'±	257	EASTERN 20'±
90	NORTHWESTERN 20'±	138	WESTERN 20'±	258	WESTERN 20'±
91	NORTHWESTERN 20'±	139	WESTERN 20'±	259	EASTERN 20'±
92	NORTHWESTERN 20'±	140	WESTERN 20'±	260	WESTERN 20'±
93	NORTHWESTERN 20'±	141	WESTERN 20'±	261	EASTERN 20'±
94	NORTHWESTERN 20'±	142	WESTERN 20'±	262	WESTERN 20'±
95	NORTHWESTERN 20'±	143	WESTERN 20'±	263	EASTERN 20'±
96	NORTHWESTERN 20'±	144	WESTERN 20'±	264	WESTERN 20'±
97	NORTHWESTERN 20'±	145	WESTERN 20'±	265	EASTERN 20'±
98	NORTHWESTERN 20'±	146	WESTERN 20'±	266	WESTERN 20'±
99	NORTHWESTERN 20'±	147	WESTERN 20'±	267	EASTERN 20'±
100	NORTHWESTERN 20'±	148	WESTERN 20'±	268	WESTERN 20'±
101	NORTHWESTERN 20'±	149	WESTERN 20'±	269	EASTERN 20'±
102	NORTHWESTERN 20'±	150	WESTERN 20'±	270	WESTERN 20'±
103	NORTHWESTERN 20'±	151	WESTERN 20'±	271	EASTERN 20'±
104	NORTHWESTERN 20'±	152	WESTERN 20'±	272	WESTERN 20'±
105	NORTHWESTERN 20'±	153	WESTERN 20'±	273	EASTERN 20'±
106	NORTHWESTERN 20'±	154	WESTERN 20'±	274	WESTERN 20'±
107	NORTHWESTERN 20'±	155	WESTERN 20'±	275	EASTERN 20'±
108	NORTHWESTERN 20'±	156	WESTERN 20'±	276	WESTERN 20'±
109	NORTHWESTERN 20'±	157	WESTERN 20'±	277	EASTERN 20'±
110	NORTHWESTERN 20'±	158	WESTERN 20'±	278	WESTERN 20'±
111	NORTHWESTERN 20'±	159	WESTERN 20'±	279	EASTERN 20'±
112	NORTHWESTERN 20'±	160	WESTERN 20'±	280	WESTERN 20'±
113	NORTHWESTERN 20'±	161	WESTERN 20'±	281	EASTERN 20'±
114	NORTHWESTERN 20'±	162	WESTERN 20'±	282	WESTERN 20'±
115	NORTHWESTERN 20'±	163	WESTERN 20'±	283	EASTERN 20'±
116	NORTHWESTERN 20'±	164	WESTERN 20'±	284	WESTERN 20'±
117	NORTHWESTERN 20'±	165	WESTERN 20'±	285	EASTERN 20'±
118	NORTHWESTERN 20'±	166	WESTERN 20'±	286	WESTERN 20'±
119	NORTHWESTERN 20'±	167	WESTERN 20'±	287	EASTERN 20'±
120	NORTHWESTERN 20'±	168	WESTERN 20'±	288	WESTERN 20'±
121	NORTHWESTERN 20'±	169	WESTERN 20'±	289	EASTERN 20'±
122	NORTHWESTERN 20'±	170	WESTERN 20'±	290	WESTERN 20'±
123	NORTHWESTERN 20'±	171	WESTERN 20'±	291	EASTERN 20'±
124	NORTHWESTERN 20'±	172	WESTERN 20'±	292	WESTERN 20'±
125	NORTHWESTERN 20'±	173	WESTERN 20'±	293	EASTERN 20'±
126	NORTHWESTERN 20'±	174	WESTERN 20'±	294	WESTERN 20'±
127	NORTHWESTERN 20'±	175	WESTERN 20'±	295	EASTERN 20'±
128	NORTHWESTERN 20'±	176	WESTERN 20'±	296	WESTERN 20'±
129	NORTHWESTERN 20'±	177	WESTERN 20'±	297	EASTERN 20'±
130	NORTHWESTERN 20'±	178	WESTERN 20'±	298	WESTERN 20'±
131	NORTHWESTERN 20'±	179	WESTERN 20'±	299	EASTERN 20'±
132	NORTHWESTERN 20'±	180	WESTERN 20'±	300	WESTERN 20'±



SCALE: 1" = 200' FEET  
 20' ORIGINAL PLAT 202 OF 73-1  
 AREA = 366.5 ACRES

**MAP OF URBAN RENEWAL DISTRICT**

AKS ENGINEERING & FORESTRY, LLC  
 101 SE 31st St. Ste. 300  
 TULAMIN, OR 97152  
 503.253.6151  
 WWW.AKS-OR.COM

**CITY OF LINCOLN CITY  
 URBAN RENEWAL AREA**

**LINCOLN CITY OREGON**

**AKS**

ENGINEERING • SURVEYING • NATURAL RESOURCES  
 FORESTRY • PLANNING • LANDSCAPE ARCHITECTURE

DATE: 2/17/2020  
 DRAWN BY: AKS  
 CHECKED BY: AKS  
 SCALE: AS SHOWN  
 PROJECT NO: 7830  
 SHEET NO: 02

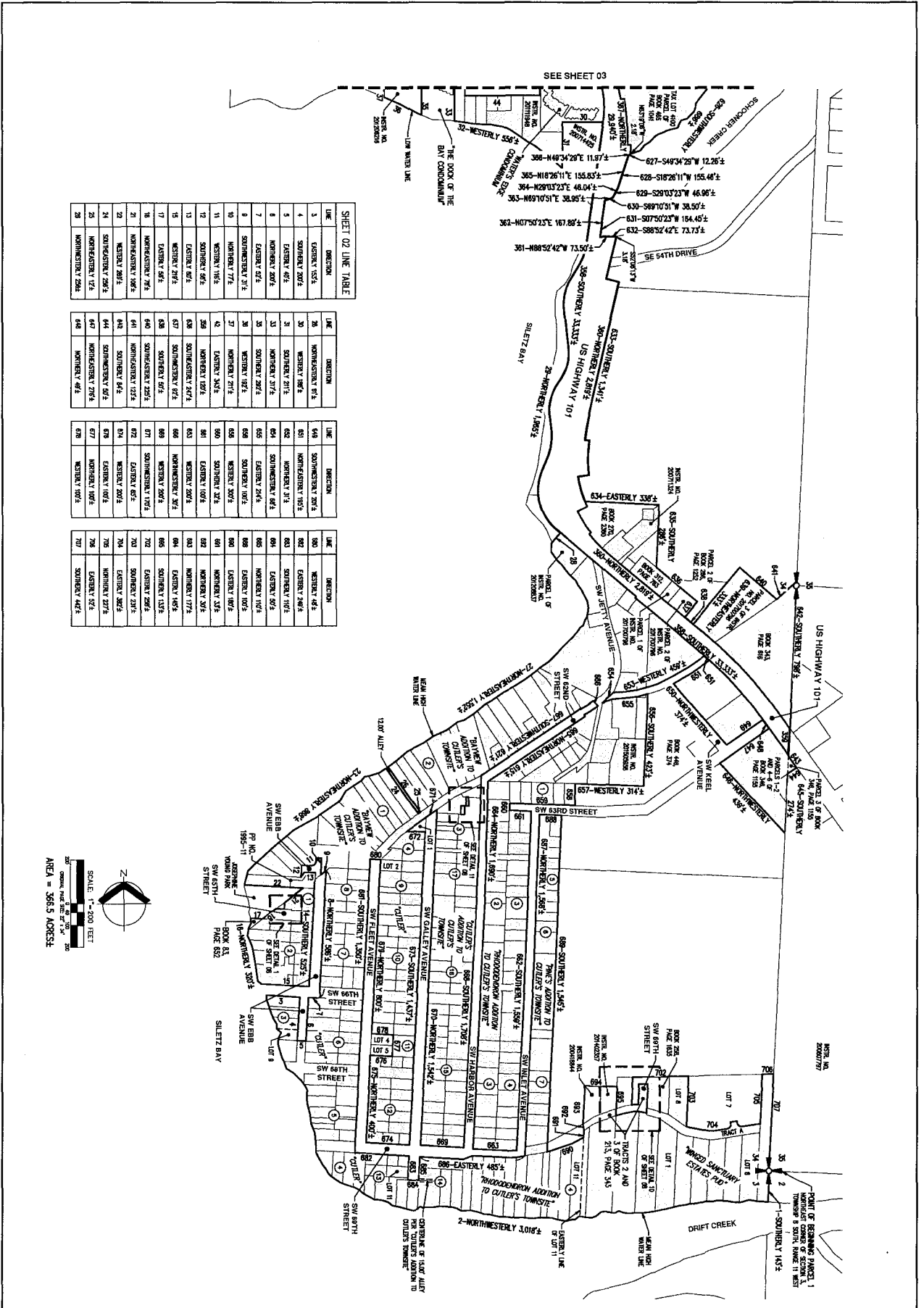

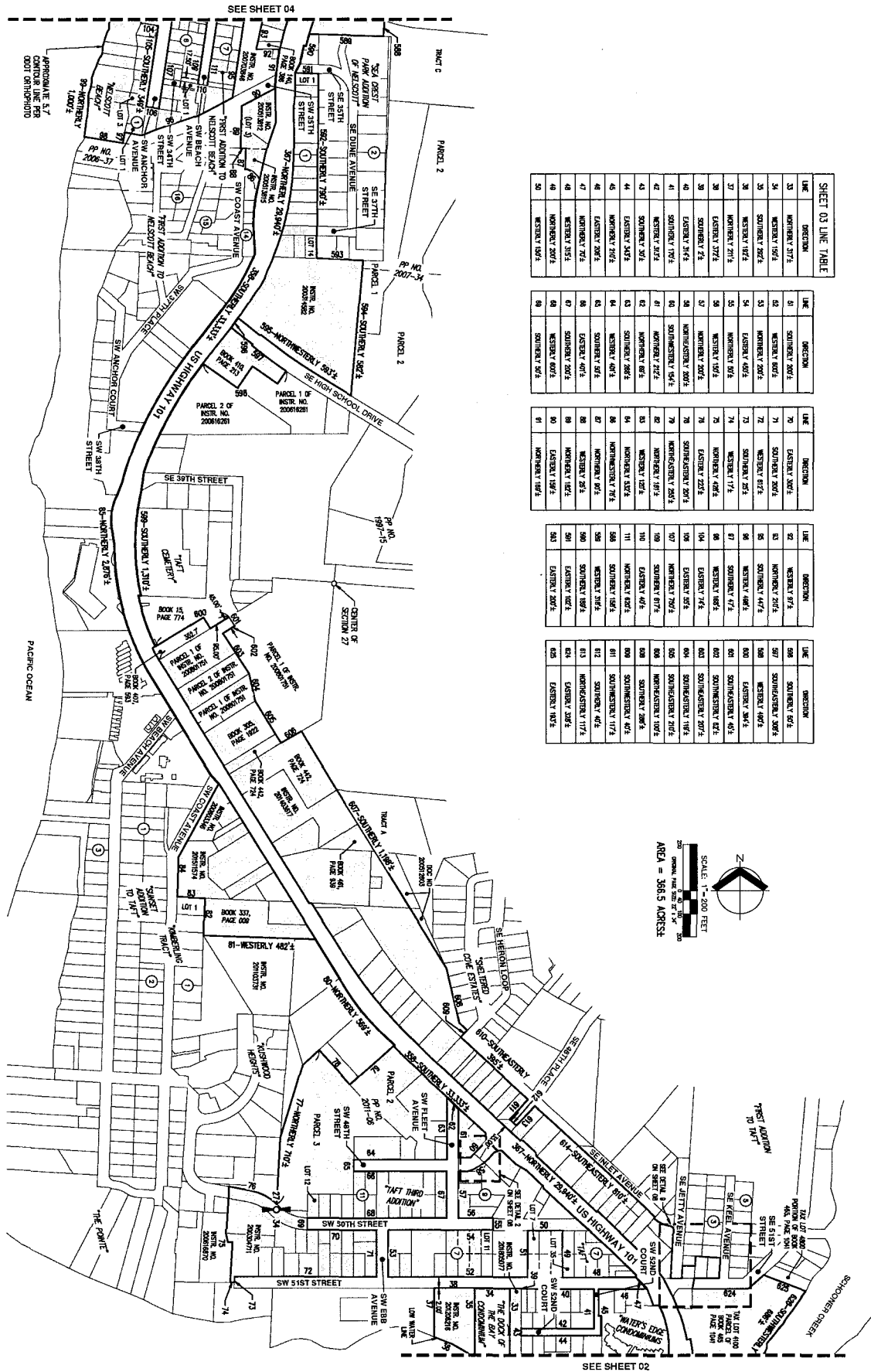

**SHEET 03 LINE TABLE**

LINE	DIRECTION	LINE	DIRECTION	LINE	DIRECTION	LINE	DIRECTION
1	SOUTHERLY 200'±	11	SOUTHERLY 70'±	21	NORTHERLY 70'±	31	SOUTHERLY 200'±
2	NORTHERLY 71'±	12	SOUTHERLY 200'±	12	NORTHERLY 70'±	32	NORTHERLY 71'±
3	WESTERLY 70'±	13	NORTHERLY 70'±	13	SOUTHERLY 200'±	33	WESTERLY 70'±
4	SOUTHERLY 70'±	14	SOUTHERLY 200'±	14	NORTHERLY 70'±	34	SOUTHERLY 70'±
5	WESTERLY 70'±	15	NORTHERLY 70'±	15	SOUTHERLY 200'±	35	WESTERLY 70'±
6	NORTHERLY 70'±	16	SOUTHERLY 200'±	16	NORTHERLY 70'±	36	NORTHERLY 70'±
7	EASTERLY 70'±	17	NORTHERLY 70'±	17	SOUTHERLY 200'±	37	EASTERLY 70'±
8	SOUTHERLY 70'±	18	NORTHERLY 70'±	18	SOUTHERLY 200'±	38	SOUTHERLY 70'±
9	EASTERLY 70'±	19	SOUTHERLY 200'±	19	NORTHERLY 70'±	39	EASTERLY 70'±
10	NORTHERLY 70'±	20	NORTHERLY 70'±	20	SOUTHERLY 200'±	40	NORTHERLY 70'±
11	SOUTHERLY 70'±	21	SOUTHERLY 200'±	21	NORTHERLY 70'±	41	SOUTHERLY 70'±
12	NORTHERLY 70'±	22	NORTHERLY 70'±	22	SOUTHERLY 200'±	42	NORTHERLY 70'±
13	EASTERLY 70'±	23	SOUTHERLY 200'±	23	NORTHERLY 70'±	43	EASTERLY 70'±
14	NORTHERLY 70'±	24	NORTHERLY 70'±	24	SOUTHERLY 200'±	44	NORTHERLY 70'±
15	SOUTHERLY 200'±	25	SOUTHERLY 200'±	25	NORTHERLY 70'±	45	SOUTHERLY 200'±
16	EASTERLY 70'±	26	NORTHERLY 70'±	26	SOUTHERLY 200'±	46	EASTERLY 70'±
17	NORTHERLY 70'±	27	SOUTHERLY 200'±	27	NORTHERLY 70'±	47	NORTHERLY 70'±
18	SOUTHERLY 200'±	28	NORTHERLY 70'±	28	SOUTHERLY 200'±	48	SOUTHERLY 200'±
19	EASTERLY 70'±	29	SOUTHERLY 200'±	29	NORTHERLY 70'±	49	EASTERLY 70'±
20	NORTHERLY 70'±	30	NORTHERLY 70'±	30	SOUTHERLY 200'±	50	NORTHERLY 70'±



APPROXIMATE 5.7  
CONTIGUOUS LINE PER  
0001 OR 0002

SEE SHEET 04

**MAP OF URBAN  
RENEWAL DISTRICT**

**CITY OF LINCOLN CITY  
URBAN RENEWAL AREA**  
LINCOLN CITY OREGON

AKS ENGINEERING & FORESTRY, LLC  
12955 SW HERMAN RD, STE 100  
TUALATIN, OR 97062  
503.555.5155  
WWW.AKS-ENG.COM

**AKS**  
ENGINEERING • SURVEYING • NATURAL RESOURCES  
FORESTRY • PLANNING • LANDSCAPE ARCHITECTURE

**SHEET 04 LINE TABLE**

LINE	DIRECTION
136	NORTHERLY 719.5
137	WESTERLY 94.6
138	SOUTHERLY 472.4
139	EASTERLY 228.4
140	SOUTHERLY 67.2
141	EASTERLY 74.4
142	NORTHERLY 708.4
143	SOUTHERLY 87.2
144	EASTERLY 629.2
145	SOUTHERLY 94.6
146	EASTERLY 94.6
147	NORTHERLY 204.4
148	WESTERLY 87.2
149	SOUTHERLY 271.2
150	WESTERLY 52.2
151	NORTHERLY 149.2
152	WESTERLY 20.2
153	SOUTHERLY 104.2
154	NORTHERLY 104.2
155	WESTERLY 149.2
156	SOUTHERLY 204.2
157	WESTERLY 149.2
158	SOUTHERLY 204.2
159	WESTERLY 149.2
160	SOUTHERLY 204.2
161	WESTERLY 149.2
162	SOUTHERLY 204.2
163	WESTERLY 149.2
164	SOUTHERLY 204.2
165	WESTERLY 149.2
166	SOUTHERLY 204.2
167	WESTERLY 149.2
168	SOUTHERLY 204.2
169	WESTERLY 149.2
170	SOUTHERLY 204.2
171	WESTERLY 149.2
172	SOUTHERLY 204.2
173	WESTERLY 149.2
174	SOUTHERLY 204.2
175	WESTERLY 149.2
176	SOUTHERLY 204.2
177	WESTERLY 149.2
178	SOUTHERLY 204.2
179	WESTERLY 149.2
180	SOUTHERLY 204.2
181	WESTERLY 149.2
182	SOUTHERLY 204.2
183	WESTERLY 149.2
184	SOUTHERLY 204.2
185	WESTERLY 149.2
186	SOUTHERLY 204.2
187	WESTERLY 149.2
188	SOUTHERLY 204.2
189	WESTERLY 149.2
190	SOUTHERLY 204.2
191	WESTERLY 149.2
192	SOUTHERLY 204.2
193	WESTERLY 149.2
194	SOUTHERLY 204.2
195	WESTERLY 149.2
196	SOUTHERLY 204.2
197	WESTERLY 149.2
198	SOUTHERLY 204.2
199	WESTERLY 149.2
200	SOUTHERLY 204.2

LINE	DIRECTION
136	EASTERLY 107.8
137	NORTHERLY 149.2
138	EASTERLY 94.6
139	NORTHERLY 271.2
140	SOUTHERLY 271.2
141	EASTERLY 204.2
142	SOUTHERLY 204.2
143	EASTERLY 204.2
144	SOUTHERLY 204.2
145	EASTERLY 204.2
146	SOUTHERLY 204.2
147	EASTERLY 204.2
148	SOUTHERLY 204.2
149	EASTERLY 204.2
150	SOUTHERLY 204.2
151	EASTERLY 204.2
152	SOUTHERLY 204.2
153	EASTERLY 204.2
154	SOUTHERLY 204.2
155	EASTERLY 204.2
156	SOUTHERLY 204.2
157	EASTERLY 204.2
158	SOUTHERLY 204.2
159	EASTERLY 204.2
160	SOUTHERLY 204.2
161	EASTERLY 204.2
162	SOUTHERLY 204.2
163	EASTERLY 204.2
164	SOUTHERLY 204.2
165	EASTERLY 204.2
166	SOUTHERLY 204.2
167	EASTERLY 204.2
168	SOUTHERLY 204.2
169	EASTERLY 204.2
170	SOUTHERLY 204.2
171	EASTERLY 204.2
172	SOUTHERLY 204.2
173	EASTERLY 204.2
174	SOUTHERLY 204.2
175	EASTERLY 204.2
176	SOUTHERLY 204.2
177	EASTERLY 204.2
178	SOUTHERLY 204.2
179	EASTERLY 204.2
180	SOUTHERLY 204.2
181	EASTERLY 204.2
182	SOUTHERLY 204.2
183	EASTERLY 204.2
184	SOUTHERLY 204.2
185	EASTERLY 204.2
186	SOUTHERLY 204.2
187	EASTERLY 204.2
188	SOUTHERLY 204.2
189	EASTERLY 204.2
190	SOUTHERLY 204.2
191	EASTERLY 204.2
192	SOUTHERLY 204.2
193	EASTERLY 204.2
194	SOUTHERLY 204.2
195	EASTERLY 204.2
196	SOUTHERLY 204.2
197	EASTERLY 204.2
198	SOUTHERLY 204.2
199	EASTERLY 204.2
200	SOUTHERLY 204.2

LINE	DIRECTION
136	SOUTHERLY 107.8
137	WESTERLY 149.2
138	SOUTHERLY 271.2
139	EASTERLY 271.2
140	SOUTHERLY 271.2
141	EASTERLY 271.2
142	SOUTHERLY 271.2
143	EASTERLY 271.2
144	SOUTHERLY 271.2
145	EASTERLY 271.2
146	SOUTHERLY 271.2
147	EASTERLY 271.2
148	SOUTHERLY 271.2
149	EASTERLY 271.2
150	SOUTHERLY 271.2
151	EASTERLY 271.2
152	SOUTHERLY 271.2
153	EASTERLY 271.2
154	SOUTHERLY 271.2
155	EASTERLY 271.2
156	SOUTHERLY 271.2
157	EASTERLY 271.2
158	SOUTHERLY 271.2
159	EASTERLY 271.2
160	SOUTHERLY 271.2
161	EASTERLY 271.2
162	SOUTHERLY 271.2
163	EASTERLY 271.2
164	SOUTHERLY 271.2
165	EASTERLY 271.2
166	SOUTHERLY 271.2
167	EASTERLY 271.2
168	SOUTHERLY 271.2
169	EASTERLY 271.2
170	SOUTHERLY 271.2
171	EASTERLY 271.2
172	SOUTHERLY 271.2
173	EASTERLY 271.2
174	SOUTHERLY 271.2
175	EASTERLY 271.2
176	SOUTHERLY 271.2
177	EASTERLY 271.2
178	SOUTHERLY 271.2
179	EASTERLY 271.2
180	SOUTHERLY 271.2
181	EASTERLY 271.2
182	SOUTHERLY 271.2
183	EASTERLY 271.2
184	SOUTHERLY 271.2
185	EASTERLY 271.2
186	SOUTHERLY 271.2
187	EASTERLY 271.2
188	SOUTHERLY 271.2
189	EASTERLY 271.2
190	SOUTHERLY 271.2
191	EASTERLY 271.2
192	SOUTHERLY 271.2
193	EASTERLY 271.2
194	SOUTHERLY 271.2
195	EASTERLY 271.2
196	SOUTHERLY 271.2
197	EASTERLY 271.2
198	SOUTHERLY 271.2
199	EASTERLY 271.2
200	SOUTHERLY 271.2

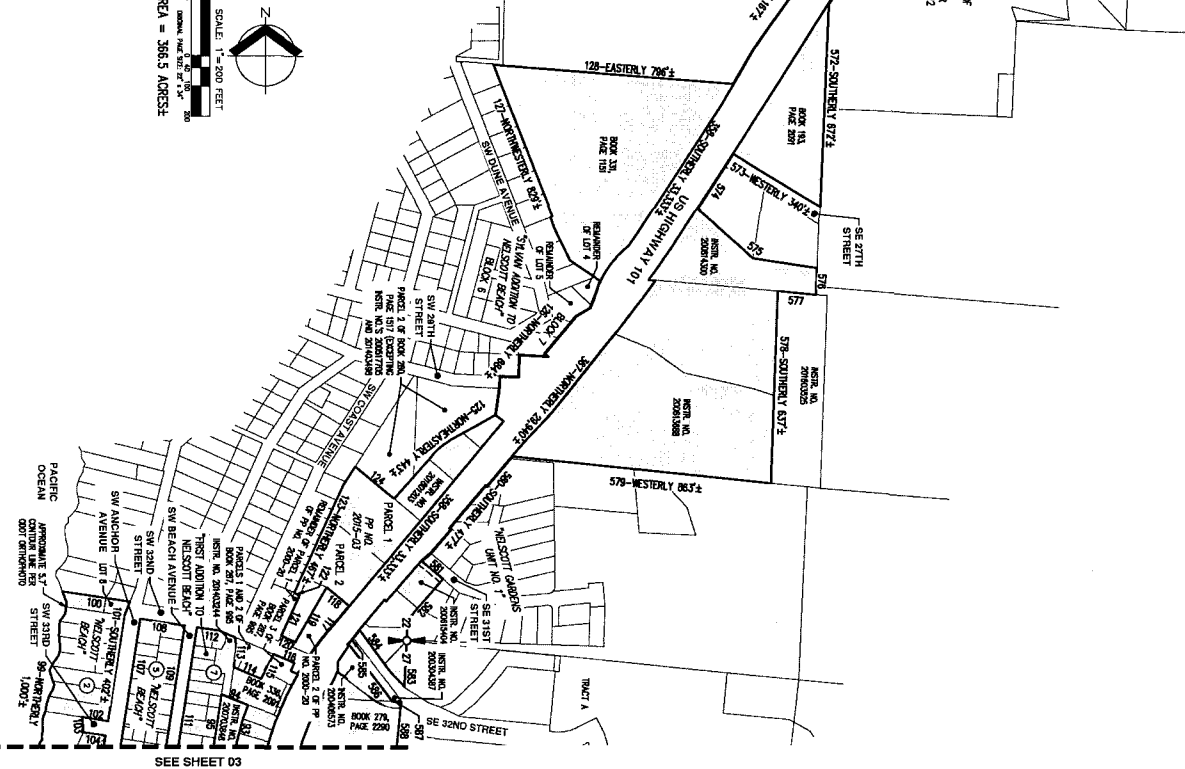
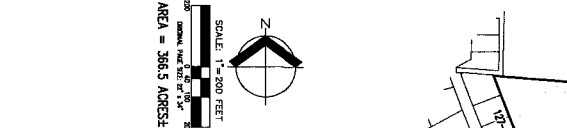

**04**  
SHEET  
JOB NUMBER  
7830

**AKS**  
AKS ENGINEERING & FORESTRY, LLC  
12995 SW HERMAN RD, STE 100  
TUALATIN, OR 97062  
503.265.9151  
WWW.AKS-ENG.COM

**MAP OF URBAN RENEWAL DISTRICT**

**CITY OF LINCOLN CITY URBAN RENEWAL AREA**  
LINCOLN CITY OREGON

**AKS**  
ENGINEERING • SURVEYING • NATURAL RESOURCES  
FORESTRY • PLANNING • LANDSCAPE ARCHITECTURE

**SHEET 05 LINE TABLE**

LINE	DIRECTION
143	NORTHERLY 297'2
144	NORTHERLY 297'2
145	NORTHERLY 297'2
146	NORTHERLY 297'2
147	NORTHERLY 297'2
148	NORTHERLY 297'2
149	NORTHERLY 297'2
150	NORTHERLY 297'2
151	NORTHERLY 297'2
152	NORTHERLY 297'2
153	NORTHERLY 297'2
154	NORTHERLY 297'2
155	NORTHERLY 297'2
156	NORTHERLY 297'2
157	NORTHERLY 297'2
158	NORTHERLY 297'2
159	NORTHERLY 297'2
160	NORTHERLY 297'2
161	NORTHERLY 297'2
162	NORTHERLY 297'2
163	NORTHERLY 297'2
164	NORTHERLY 297'2

LINE	DIRECTION
205	NORTHERLY 297'2
206	NORTHERLY 297'2
207	NORTHERLY 297'2
208	NORTHERLY 297'2
209	NORTHERLY 297'2
210	NORTHERLY 297'2
211	NORTHERLY 297'2
212	NORTHERLY 297'2
213	NORTHERLY 297'2
214	NORTHERLY 297'2
215	NORTHERLY 297'2
216	NORTHERLY 297'2
217	NORTHERLY 297'2
218	NORTHERLY 297'2
219	NORTHERLY 297'2
220	NORTHERLY 297'2
221	NORTHERLY 297'2
222	NORTHERLY 297'2
223	NORTHERLY 297'2
224	NORTHERLY 297'2
225	NORTHERLY 297'2
226	NORTHERLY 297'2
227	NORTHERLY 297'2
228	NORTHERLY 297'2
229	NORTHERLY 297'2
230	NORTHERLY 297'2
231	NORTHERLY 297'2
232	NORTHERLY 297'2
233	NORTHERLY 297'2
234	NORTHERLY 297'2
235	NORTHERLY 297'2
236	NORTHERLY 297'2
237	NORTHERLY 297'2
238	NORTHERLY 297'2
239	NORTHERLY 297'2
240	NORTHERLY 297'2

LINE	DIRECTION
491	NORTHERLY 297'2
492	NORTHERLY 297'2
493	NORTHERLY 297'2
494	NORTHERLY 297'2
495	NORTHERLY 297'2
496	NORTHERLY 297'2
497	NORTHERLY 297'2
498	NORTHERLY 297'2
499	NORTHERLY 297'2
500	NORTHERLY 297'2
501	NORTHERLY 297'2
502	NORTHERLY 297'2
503	NORTHERLY 297'2
504	NORTHERLY 297'2
505	NORTHERLY 297'2
506	NORTHERLY 297'2
507	NORTHERLY 297'2
508	NORTHERLY 297'2
509	NORTHERLY 297'2
510	NORTHERLY 297'2
511	NORTHERLY 297'2

LINE	DIRECTION
512	NORTHERLY 297'2
513	NORTHERLY 297'2
514	NORTHERLY 297'2
515	NORTHERLY 297'2
516	NORTHERLY 297'2
517	NORTHERLY 297'2
518	NORTHERLY 297'2
519	NORTHERLY 297'2
520	NORTHERLY 297'2
521	NORTHERLY 297'2
522	NORTHERLY 297'2
523	NORTHERLY 297'2
524	NORTHERLY 297'2
525	NORTHERLY 297'2
526	NORTHERLY 297'2
527	NORTHERLY 297'2
528	NORTHERLY 297'2
529	NORTHERLY 297'2
530	NORTHERLY 297'2
531	NORTHERLY 297'2
532	NORTHERLY 297'2
533	NORTHERLY 297'2

LINE	DIRECTION
534	NORTHERLY 297'2
535	NORTHERLY 297'2
536	NORTHERLY 297'2
537	NORTHERLY 297'2
538	NORTHERLY 297'2
539	NORTHERLY 297'2
540	NORTHERLY 297'2
541	NORTHERLY 297'2
542	NORTHERLY 297'2
543	NORTHERLY 297'2
544	NORTHERLY 297'2
545	NORTHERLY 297'2
546	NORTHERLY 297'2
547	NORTHERLY 297'2
548	NORTHERLY 297'2
549	NORTHERLY 297'2
550	NORTHERLY 297'2
551	NORTHERLY 297'2
552	NORTHERLY 297'2
553	NORTHERLY 297'2

LINE	DIRECTION
554	NORTHERLY 297'2
555	NORTHERLY 297'2
556	NORTHERLY 297'2
557	NORTHERLY 297'2
558	NORTHERLY 297'2
559	NORTHERLY 297'2
560	NORTHERLY 297'2
561	NORTHERLY 297'2
562	NORTHERLY 297'2
563	NORTHERLY 297'2
564	NORTHERLY 297'2
565	NORTHERLY 297'2
566	NORTHERLY 297'2
567	NORTHERLY 297'2
568	NORTHERLY 297'2
569	NORTHERLY 297'2
570	NORTHERLY 297'2
571	NORTHERLY 297'2
572	NORTHERLY 297'2
573	NORTHERLY 297'2
574	NORTHERLY 297'2
575	NORTHERLY 297'2
576	NORTHERLY 297'2
577	NORTHERLY 297'2
578	NORTHERLY 297'2
579	NORTHERLY 297'2
580	NORTHERLY 297'2
581	NORTHERLY 297'2
582	NORTHERLY 297'2
583	NORTHERLY 297'2
584	NORTHERLY 297'2
585	NORTHERLY 297'2
586	NORTHERLY 297'2
587	NORTHERLY 297'2
588	NORTHERLY 297'2
589	NORTHERLY 297'2
590	NORTHERLY 297'2
591	NORTHERLY 297'2
592	NORTHERLY 297'2
593	NORTHERLY 297'2
594	NORTHERLY 297'2
595	NORTHERLY 297'2
596	NORTHERLY 297'2
597	NORTHERLY 297'2
598	NORTHERLY 297'2
599	NORTHERLY 297'2
600	NORTHERLY 297'2

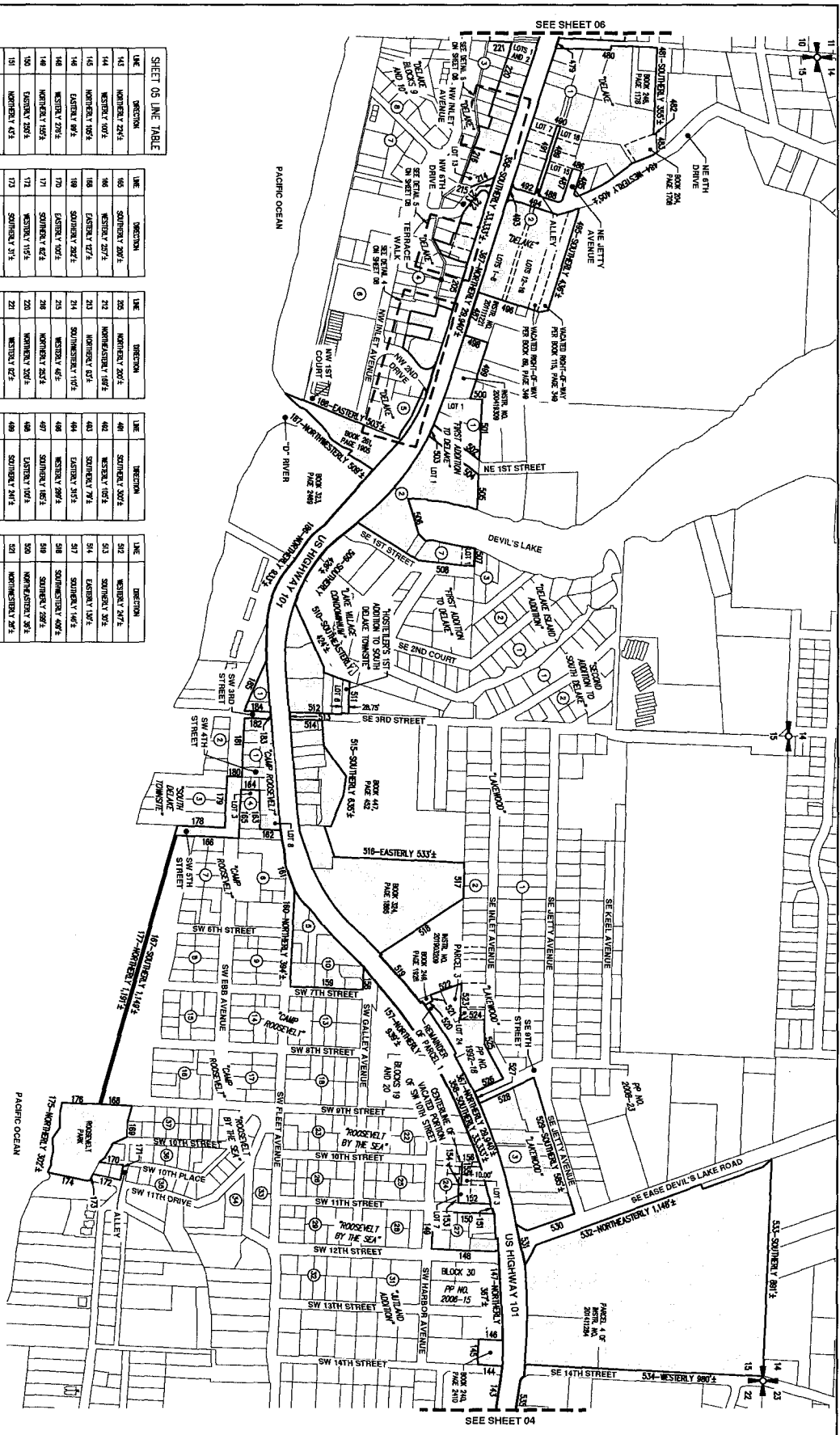
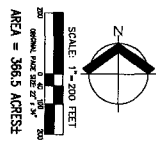

**05**  
SHEET  
JOB NUMBER  
7830

DATE: 2/17/2020  
DRAWN BY: [Signature]  
CHECKED BY: [Signature]  
SCALE: AS SHOWN  
PROJECT: URBAN RENEWAL AREA  
SHEET: 05 OF 05

**MAP OF URBAN RENEWAL DISTRICT**

**CITY OF LINCOLN CITY**  
**URBAN RENEWAL AREA**  
LINCOLN CITY OREGON

**AKS**  
ENGINEERING & FORESTRY, LLC  
12965 SW HERMAN RD, STE 100  
TUALATIN, OR 97062  
503.651.6154  
WWW.AKS-ENG.COM  
ENGINEERING • SURVEYING • NATURAL RESOURCES  
FORESTRY • PLANNING • LANDSCAPE ARCHITECTURE



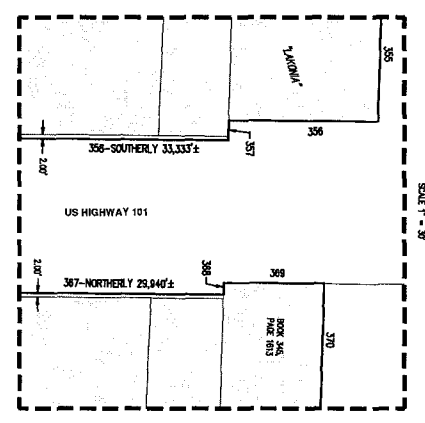
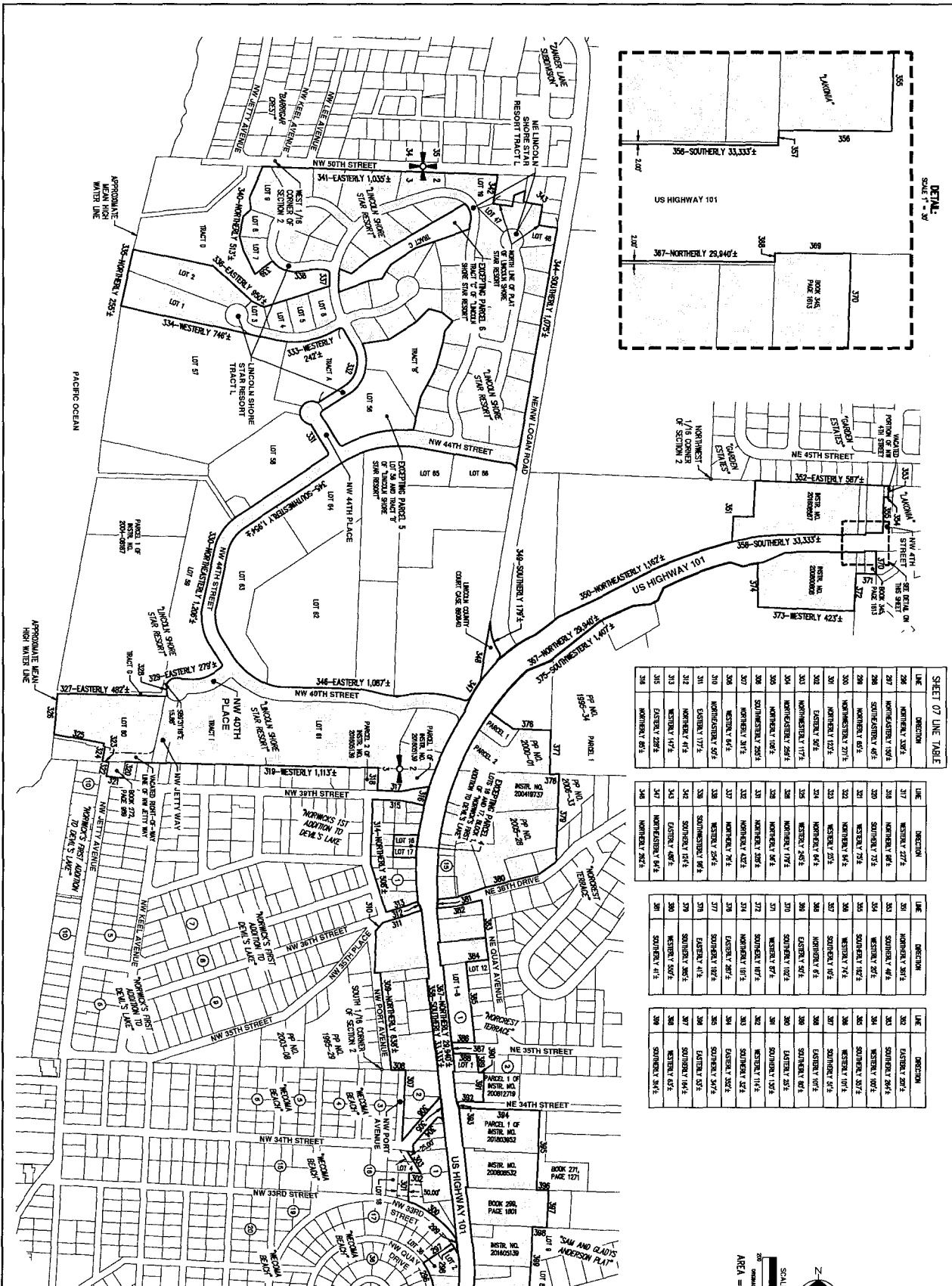

DEML  
SCALE: 1" = 50'

LINE	DIRECTION
355	NORTHERLY 536.2
356	SOUTHERLY 33.3333
367	NORTHERLY 25.844
368	SOUTHERLY 33.3333
369	NORTHERLY 35.8
370	SOUTHERLY 35.8

LINE	DIRECTION
371	NORTHERLY 10.2
372	SOUTHERLY 10.2
373	NORTHERLY 10.2
374	SOUTHERLY 10.2
375	NORTHERLY 10.2
376	SOUTHERLY 10.2
377	NORTHERLY 10.2
378	SOUTHERLY 10.2
379	NORTHERLY 10.2
380	SOUTHERLY 10.2
381	NORTHERLY 10.2
382	SOUTHERLY 10.2
383	NORTHERLY 10.2
384	SOUTHERLY 10.2
385	NORTHERLY 10.2
386	SOUTHERLY 10.2
387	NORTHERLY 10.2
388	SOUTHERLY 10.2
389	NORTHERLY 10.2
390	SOUTHERLY 10.2
391	NORTHERLY 10.2
392	SOUTHERLY 10.2
393	NORTHERLY 10.2
394	SOUTHERLY 10.2
395	NORTHERLY 10.2
396	SOUTHERLY 10.2
397	NORTHERLY 10.2
398	SOUTHERLY 10.2
399	NORTHERLY 10.2
400	SOUTHERLY 10.2

LINE	DIRECTION
399	NORTHERLY 10.2
400	SOUTHERLY 10.2
401	NORTHERLY 10.2
402	SOUTHERLY 10.2
403	NORTHERLY 10.2
404	SOUTHERLY 10.2
405	NORTHERLY 10.2
406	SOUTHERLY 10.2
407	NORTHERLY 10.2
408	SOUTHERLY 10.2
409	NORTHERLY 10.2
410	SOUTHERLY 10.2
411	NORTHERLY 10.2
412	SOUTHERLY 10.2
413	NORTHERLY 10.2
414	SOUTHERLY 10.2
415	NORTHERLY 10.2
416	SOUTHERLY 10.2
417	NORTHERLY 10.2
418	SOUTHERLY 10.2
419	NORTHERLY 10.2
420	SOUTHERLY 10.2
421	NORTHERLY 10.2
422	SOUTHERLY 10.2
423	NORTHERLY 10.2
424	SOUTHERLY 10.2
425	NORTHERLY 10.2
426	SOUTHERLY 10.2
427	NORTHERLY 10.2
428	SOUTHERLY 10.2
429	NORTHERLY 10.2
430	SOUTHERLY 10.2
431	NORTHERLY 10.2
432	SOUTHERLY 10.2
433	NORTHERLY 10.2
434	SOUTHERLY 10.2
435	NORTHERLY 10.2
436	SOUTHERLY 10.2
437	NORTHERLY 10.2
438	SOUTHERLY 10.2
439	NORTHERLY 10.2
440	SOUTHERLY 10.2
441	NORTHERLY 10.2
442	SOUTHERLY 10.2
443	NORTHERLY 10.2
444	SOUTHERLY 10.2
445	NORTHERLY 10.2
446	SOUTHERLY 10.2
447	NORTHERLY 10.2
448	SOUTHERLY 10.2
449	NORTHERLY 10.2
450	SOUTHERLY 10.2
451	NORTHERLY 10.2
452	SOUTHERLY 10.2
453	NORTHERLY 10.2
454	SOUTHERLY 10.2
455	NORTHERLY 10.2
456	SOUTHERLY 10.2
457	NORTHERLY 10.2
458	SOUTHERLY 10.2
459	NORTHERLY 10.2
460	SOUTHERLY 10.2

LINE	DIRECTION
459	NORTHERLY 10.2
460	SOUTHERLY 10.2
461	NORTHERLY 10.2
462	SOUTHERLY 10.2
463	NORTHERLY 10.2
464	SOUTHERLY 10.2
465	NORTHERLY 10.2
466	SOUTHERLY 10.2
467	NORTHERLY 10.2
468	SOUTHERLY 10.2
469	NORTHERLY 10.2
470	SOUTHERLY 10.2
471	NORTHERLY 10.2
472	SOUTHERLY 10.2
473	NORTHERLY 10.2
474	SOUTHERLY 10.2
475	NORTHERLY 10.2
476	SOUTHERLY 10.2
477	NORTHERLY 10.2
478	SOUTHERLY 10.2
479	NORTHERLY 10.2
480	SOUTHERLY 10.2
481	NORTHERLY 10.2
482	SOUTHERLY 10.2
483	NORTHERLY 10.2
484	SOUTHERLY 10.2
485	NORTHERLY 10.2
486	SOUTHERLY 10.2
487	NORTHERLY 10.2
488	SOUTHERLY 10.2
489	NORTHERLY 10.2
490	SOUTHERLY 10.2
491	NORTHERLY 10.2
492	SOUTHERLY 10.2
493	NORTHERLY 10.2
494	SOUTHERLY 10.2
495	NORTHERLY 10.2
496	SOUTHERLY 10.2
497	NORTHERLY 10.2
498	SOUTHERLY 10.2
499	NORTHERLY 10.2
500	SOUTHERLY 10.2

LINE	DIRECTION
500	SOUTHERLY 10.2
501	NORTHERLY 10.2
502	SOUTHERLY 10.2
503	NORTHERLY 10.2
504	SOUTHERLY 10.2
505	NORTHERLY 10.2
506	SOUTHERLY 10.2
507	NORTHERLY 10.2
508	SOUTHERLY 10.2
509	NORTHERLY 10.2
510	SOUTHERLY 10.2
511	NORTHERLY 10.2
512	SOUTHERLY 10.2
513	NORTHERLY 10.2
514	SOUTHERLY 10.2
515	NORTHERLY 10.2
516	SOUTHERLY 10.2
517	NORTHERLY 10.2
518	SOUTHERLY 10.2
519	NORTHERLY 10.2
520	SOUTHERLY 10.2
521	NORTHERLY 10.2
522	SOUTHERLY 10.2
523	NORTHERLY 10.2
524	SOUTHERLY 10.2
525	NORTHERLY 10.2
526	SOUTHERLY 10.2
527	NORTHERLY 10.2
528	SOUTHERLY 10.2
529	NORTHERLY 10.2
530	SOUTHERLY 10.2

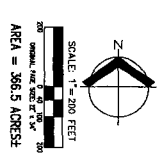

SEE SHEET 06

DESIGNED BY	AKS
DRAWN BY	AKS
CHECKED BY	AKS
DATE	08/15/2024
PROJECT NO.	7830
SHEET NO.	07

**AKS ENGINEERING & FORESTRY, LLC**  
 2399 S HERMAN ST. SUITE 100  
 TUALUMIN, OR 97062  
 (503) 261-6444  
 WWW.AKS-ENC.COM

**MAP OF URBAN  
RENEWAL DISTRICT**

**CITY OF LINCOLN CITY  
URBAN RENEWAL AREA**  
 LINCOLN CITY  
OREGON  
LINCOLN COUNTY

**AKS**

ENGINEERING • SURVEYING • NATURAL RESOURCES  
 FORESTRY • PLANNING • LANDSCAPE ARCHITECTURE

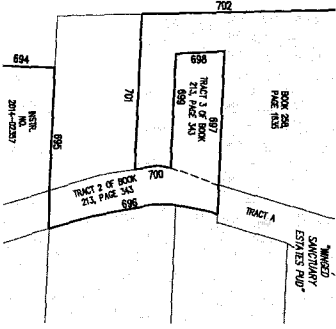

DETAIL 10  
SCALE 1" = 50'

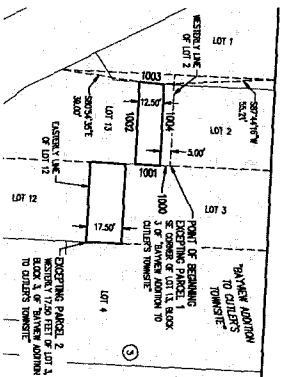

DETAIL 11  
SCALE 1" = 50'



SHEET 08 LINE TABLE

LINE	DIRECTION
10	NORTHEASTLY 71.6°
11	EASTERN 57.2°
12	NORTHERLY 57.2°
13	NORTHERLY 57.2°
14	NORTHEASTLY 50.8°
15	NORTHEASTLY 20.2°
16	NORTHERLY 84.2°
17	SOUTHWESTLY 54.4°
18	NORTHERLY 47.2°
19	NORTHERLY 47.2°
20	EASTERN 11.6°
21	NORTHERLY 20.2°
22	NORTHERLY 20.2°
23	EASTERN 11.6°
24	NORTHERLY 47.2°
25	NORTHERLY 47.2°
26	EASTERN 11.6°
27	WESTERN 73.2°
28	NORTHERLY 73.2°
29	NORTHERLY 73.2°
30	WESTERN 11.6°
31	EASTERN 11.6°

LINE	DIRECTION
34	SOUTHWESTLY 51.6°
35	NORTHERLY 147.2°
36	NORTHERLY 147.2°
37	NORTHERLY 147.2°
38	NORTHERLY 54.4°
39	NORTHERLY 54.4°
40	NORTHERLY 54.4°
41	NORTHERLY 54.4°
42	EASTERN 11.6°
43	NORTHERLY 20.2°
44	NORTHERLY 20.2°
45	EASTERN 11.6°
46	NORTHERLY 47.2°
47	NORTHERLY 47.2°
48	EASTERN 11.6°
49	NORTHERLY 73.2°
50	NORTHERLY 73.2°
51	EASTERN 11.6°
52	NORTHERLY 73.2°
53	EASTERN 11.6°
54	NORTHERLY 73.2°
55	EASTERN 11.6°
56	NORTHERLY 73.2°
57	EASTERN 11.6°
58	NORTHERLY 73.2°
59	EASTERN 11.6°
60	NORTHERLY 73.2°
61	EASTERN 11.6°
62	NORTHERLY 73.2°
63	EASTERN 11.6°
64	NORTHERLY 73.2°
65	EASTERN 11.6°
66	NORTHERLY 73.2°
67	EASTERN 11.6°
68	NORTHERLY 73.2°
69	EASTERN 11.6°
70	NORTHERLY 73.2°
71	EASTERN 11.6°
72	NORTHERLY 73.2°
73	EASTERN 11.6°
74	NORTHERLY 73.2°
75	EASTERN 11.6°
76	NORTHERLY 73.2°
77	EASTERN 11.6°
78	NORTHERLY 73.2°
79	EASTERN 11.6°
80	NORTHERLY 73.2°
81	EASTERN 11.6°
82	NORTHERLY 73.2°
83	EASTERN 11.6°
84	NORTHERLY 73.2°
85	EASTERN 11.6°
86	NORTHERLY 73.2°
87	EASTERN 11.6°
88	NORTHERLY 73.2°
89	EASTERN 11.6°
90	NORTHERLY 73.2°
91	EASTERN 11.6°
92	NORTHERLY 73.2°
93	EASTERN 11.6°
94	NORTHERLY 73.2°
95	EASTERN 11.6°
96	NORTHERLY 73.2°
97	EASTERN 11.6°
98	NORTHERLY 73.2°
99	EASTERN 11.6°
100	NORTHERLY 73.2°
101	EASTERN 11.6°
102	NORTHERLY 73.2°
103	EASTERN 11.6°
104	NORTHERLY 73.2°
105	EASTERN 11.6°
106	NORTHERLY 73.2°
107	EASTERN 11.6°
108	NORTHERLY 73.2°
109	EASTERN 11.6°
110	NORTHERLY 73.2°

LINE	DIRECTION
201	EASTERN 23.2°
202	NORTHERLY 173.2°
203	WESTERN 173.2°
204	NORTHERLY 47.2°
205	NORTHERLY 47.2°
206	WESTERN 11.6°
207	NORTHERLY 47.2°
208	NORTHERLY 47.2°
209	EASTERN 11.6°
210	NORTHERLY 47.2°
211	NORTHERLY 47.2°
212	EASTERN 11.6°
213	NORTHERLY 47.2°
214	NORTHERLY 47.2°
215	EASTERN 11.6°
216	NORTHERLY 47.2°
217	NORTHERLY 47.2°
218	EASTERN 11.6°
219	NORTHERLY 47.2°
220	NORTHERLY 47.2°
221	EASTERN 11.6°
222	NORTHERLY 47.2°
223	NORTHERLY 47.2°
224	EASTERN 11.6°
225	NORTHERLY 47.2°
226	NORTHERLY 47.2°
227	EASTERN 11.6°
228	NORTHERLY 47.2°
229	NORTHERLY 47.2°
230	EASTERN 11.6°
231	NORTHERLY 47.2°
232	NORTHERLY 47.2°
233	EASTERN 11.6°
234	NORTHERLY 47.2°
235	NORTHERLY 47.2°
236	EASTERN 11.6°
237	NORTHERLY 47.2°
238	NORTHERLY 47.2°
239	EASTERN 11.6°
240	NORTHERLY 47.2°
241	NORTHERLY 47.2°
242	EASTERN 11.6°
243	NORTHERLY 47.2°
244	NORTHERLY 47.2°
245	EASTERN 11.6°
246	NORTHERLY 47.2°
247	NORTHERLY 47.2°
248	EASTERN 11.6°
249	NORTHERLY 47.2°
250	NORTHERLY 47.2°

LINE	DIRECTION
251	EASTERN 23.2°
252	NORTHERLY 173.2°
253	WESTERN 173.2°
254	NORTHERLY 47.2°
255	NORTHERLY 47.2°
256	WESTERN 11.6°
257	NORTHERLY 47.2°
258	NORTHERLY 47.2°
259	EASTERN 11.6°
260	NORTHERLY 47.2°
261	NORTHERLY 47.2°
262	EASTERN 11.6°
263	NORTHERLY 47.2°
264	NORTHERLY 47.2°
265	EASTERN 11.6°
266	NORTHERLY 47.2°
267	NORTHERLY 47.2°
268	EASTERN 11.6°
269	NORTHERLY 47.2°
270	NORTHERLY 47.2°
271	EASTERN 11.6°
272	NORTHERLY 47.2°
273	NORTHERLY 47.2°
274	EASTERN 11.6°
275	NORTHERLY 47.2°
276	NORTHERLY 47.2°
277	EASTERN 11.6°
278	NORTHERLY 47.2°
279	NORTHERLY 47.2°
280	EASTERN 11.6°
281	NORTHERLY 47.2°
282	NORTHERLY 47.2°
283	EASTERN 11.6°
284	NORTHERLY 47.2°
285	NORTHERLY 47.2°
286	EASTERN 11.6°
287	NORTHERLY 47.2°
288	NORTHERLY 47.2°
289	EASTERN 11.6°
290	NORTHERLY 47.2°
291	NORTHERLY 47.2°
292	EASTERN 11.6°
293	NORTHERLY 47.2°
294	NORTHERLY 47.2°
295	EASTERN 11.6°
296	NORTHERLY 47.2°
297	NORTHERLY 47.2°
298	EASTERN 11.6°
299	NORTHERLY 47.2°
300	NORTHERLY 47.2°

LINE	DIRECTION
301	SOUTHERLY 47.2°
302	EASTERN 11.6°
303	SOUTHERLY 47.2°
304	EASTERN 11.6°
305	SOUTHERLY 47.2°
306	EASTERN 11.6°
307	SOUTHERLY 47.2°
308	EASTERN 11.6°
309	SOUTHERLY 47.2°
310	EASTERN 11.6°
311	SOUTHERLY 47.2°
312	EASTERN 11.6°
313	SOUTHERLY 47.2°
314	EASTERN 11.6°
315	SOUTHERLY 47.2°
316	EASTERN 11.6°
317	SOUTHERLY 47.2°
318	EASTERN 11.6°
319	SOUTHERLY 47.2°
320	EASTERN 11.6°
321	SOUTHERLY 47.2°
322	EASTERN 11.6°
323	SOUTHERLY 47.2°
324	EASTERN 11.6°
325	SOUTHERLY 47.2°
326	EASTERN 11.6°
327	SOUTHERLY 47.2°
328	EASTERN 11.6°
329	SOUTHERLY 47.2°
330	EASTERN 11.6°

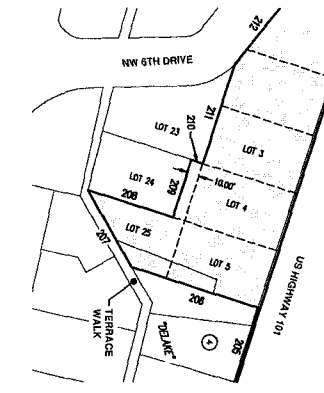

DETAIL 5  
SCALE 1" = 50'

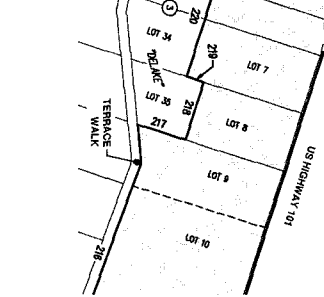

DETAIL 6  
SCALE 1" = 50'

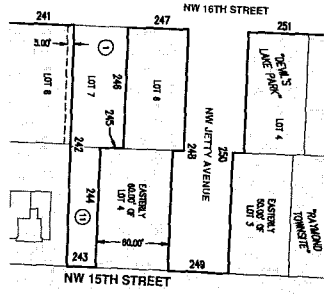

DETAIL 7  
SCALE 1" = 50'

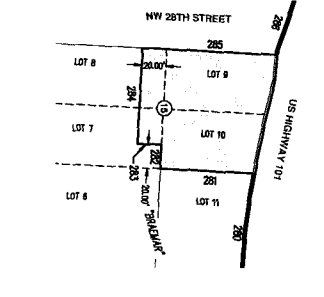

DETAIL 8  
SCALE 1" = 50'

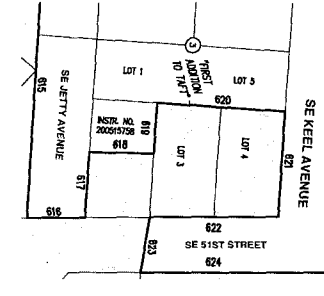

DETAIL 9  
SCALE 1" = 50'

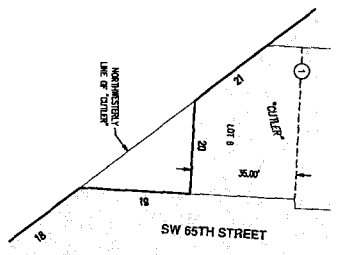

DETAIL 1  
SCALE 1" = 50'

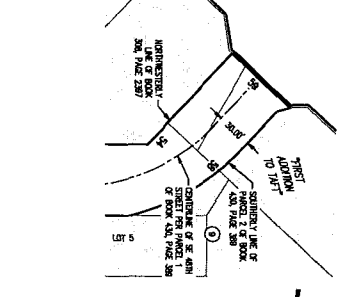

DETAIL 2  
SCALE 1" = 50'

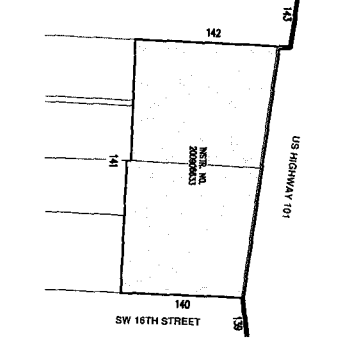

DETAIL 3  
SCALE 1" = 50'

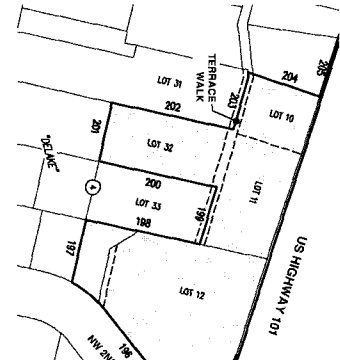

DETAIL 4  
SCALE 1" = 50'

**MAP OF URBAN RENEWAL DISTRICT: DETAIL SHEET**

AKS ENGINEERING & FORESTRY, LLC  
1001 SW HANCOCK AVENUE, STE 100  
TULALUM, OR 97062  
503.654.8151  
WWW.AKS-ENG.COM

DESIGNED BY: [Name]  
DRAWN BY: [Name]  
CHECKED BY: [Name]  
DATE: 2/17/2023  
SCALE: AS SHOWN  
SHEET: 08

JOB NUMBER: 7830  
SHEET: 08

**CITY OF LINCOLN CITY URBAN RENEWAL AREA**

LINCOLN CITY OREGON

AKS ENGINEERING & FORESTRY, LLC  
ENGINEERING • SURVEYING • NATURAL RESOURCES  
FORESTRY • PLANNING • LANDSCAPE ARCHITECTURE



THIS MAP WAS PREPARED FOR ASSESSMENT PURPOSE ONLY

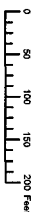

S. E. 1/4 S. E. 1/4 SEC. 34 T. 6S. R. 11W. W.M.  
LINCOLN COUNTY  
1" = 100'

06 11 34 DD  
LINCOLN CITY

- 101 Canceled
- 201
- 202
- 208
- 400
- 505
- 506
- 800
- 801
- 802
- 1300
- 1500
- 1600
- 1800
- 2200
- 2201
- 3200
- 3200
- 5900
- 6200-41
- 6209-41
- 6215
- 6216-41

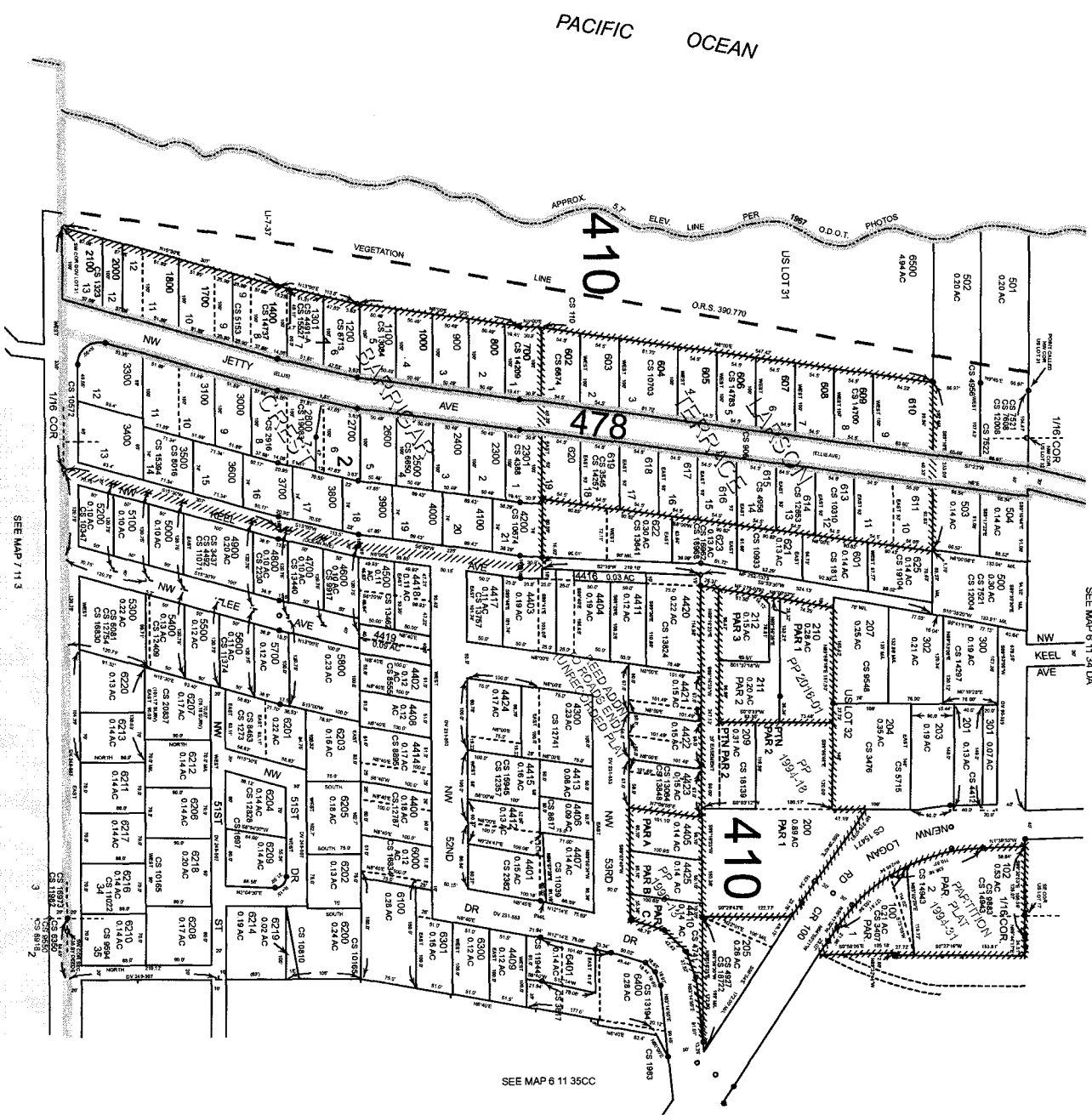

Revised: SAO  
02/05/2016  
LINCOLN CITY  
06 11 34 DD

SEE MAP 7 11 3

SEE MAP 6 11 34 DA

SEE MAP 6 11 35 CC

THIS MAP WAS PREPARED FOR  
ASSESSMENT PURPOSE ONLY

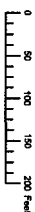

S.W.1/4 S.W.1/4 SEC.35 T.6S. R.11W. W.M.  
LINCOLN COUNTY  
T = 100'

06 11 35 CC  
LINCOLN CITY

SEE MAP 6 11 35 CB

SEE MAP 6 11 34 DD

SEE MAP 6 11 35 CD

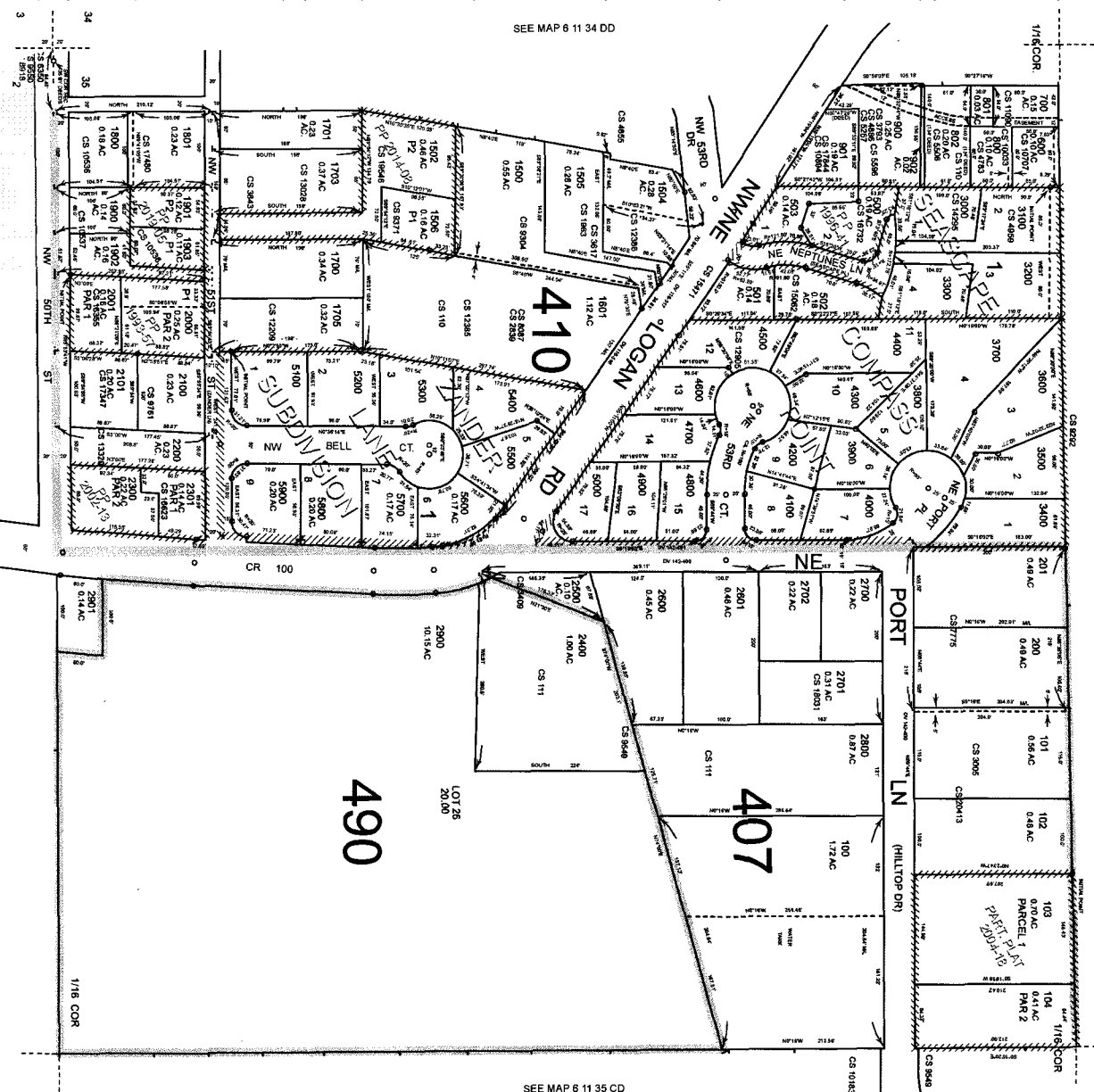

- Cancelled
- 200
- 201
- 1000
- 1100
- 1200
- 1300
- 1400
- 1500
- 1600
- 1700
- 1704

Revised: SAO  
04/16/2019

LINCOLN CITY  
06 11 35 CC

THIS MAP WAS PREPARED FOR  
ASSESSMENT PURPOSE ONLY

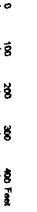

N.W. 1/4 SEC. 2, T.7S. R.11W. W.M.  
LINCOLN COUNTY  
1" = 200'

07 11 02 B  
LINCOLN CITY

- Cancelled
- 100
- 200
- 300
- 400
- 500
- 600-21
- 600-22
- 600-23
- 600-24
- 600-25
- 600-26
- 600-27
- 600-28
- 600-29
- 600-30
- 600-31
- 600-32
- 600-33
- 600-34
- 600-35
- 600-36
- 600-37
- 600-38
- 600-39
- 600-40
- 600-41
- 600-42
- 600-43
- 600-44
- 600-45
- 600-46
- 600-47
- 600-48
- 600-49
- 600-50
- 600-51
- 600-52
- 600-53
- 600-54
- 600-55
- 600-56
- 600-57
- 600-58
- 600-59
- 600-60
- 600-61
- 600-62
- 600-63
- 600-64
- 600-65
- 600-66
- 600-67
- 600-68
- 600-69
- 600-70
- 600-71
- 600-72
- 600-73
- 600-74
- 600-75
- 600-76
- 600-77
- 600-78
- 600-79
- 600-80
- 600-81
- 600-82
- 600-83
- 600-84
- 600-85
- 600-86
- 600-87
- 600-88
- 600-89
- 600-90
- 600-91
- 600-92
- 600-93
- 600-94
- 600-95
- 600-96
- 600-97
- 600-98
- 600-99
- 600-100

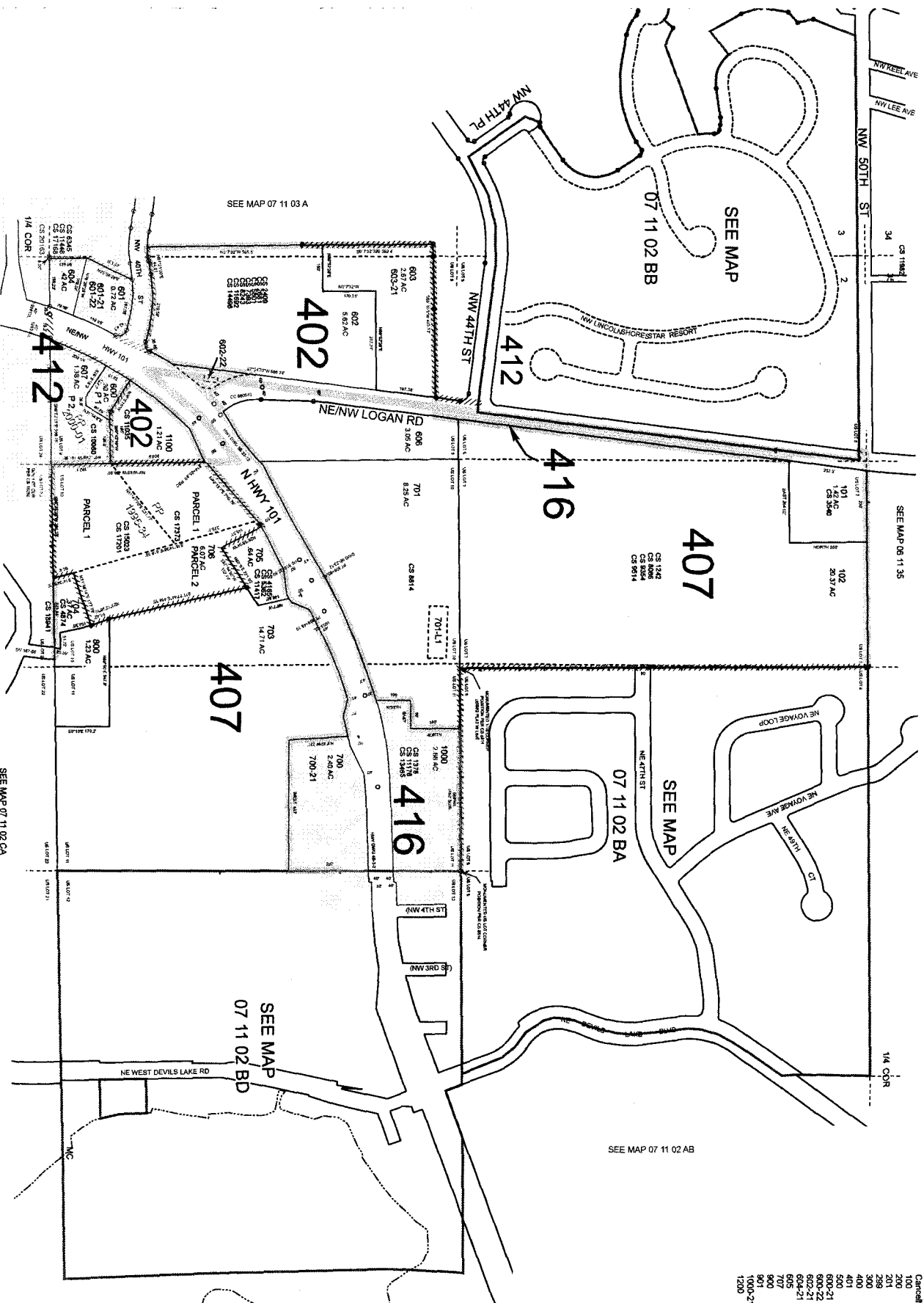

SEE MAP 07 11 03 A

SEE MAP 07 11 02 CB

SEE MAP 07 11 02 CA

SEE MAP 07 11 02 AB

SEE MAP  
07 11 02 BD

Revised: SEB  
06/22/2015  
LINCOLN CITY  
07 11 02 B

THIS MAP WAS PREPARED FOR ASSESSMENT PURPOSE ONLY

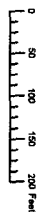

N. E. 1/4 N.W. 1/4 SEC. 2 T.7S. R. 11W. W.M.  
LINCOLN COUNTY  
1" = 100'

07 11 02 BA  
LINCOLN CITY

Cancelled  
3900  
4800  
4801  
7800

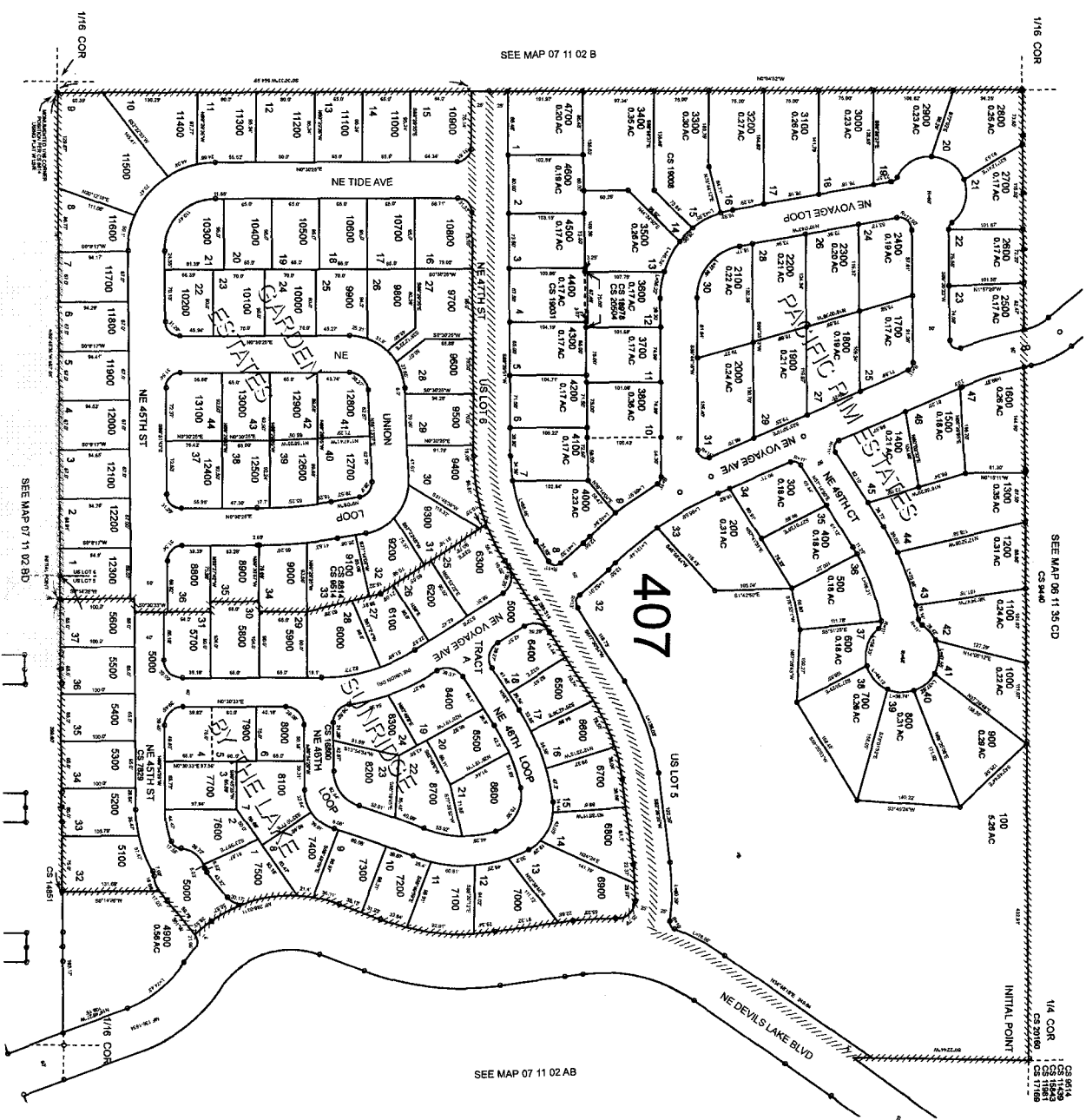

SEE MAP 07 11 02 B

SEE MAP 06 11 35 CD

SEE MAP 07 11 02 AB

SEE MAP 07 11 02 BD

LINCOLN CITY  
07 11 02 BA

Revised SAO  
07/02/2015

THIS MAP WAS PREPARED FOR  
ASSESSMENT PURPOSE ONLY

N.W.1/4 N.W.1/4 SEC.2 T.7S. R.11W. WM.  
LINCOLN COUNTY  
1" = 100'

07 11 02 BB  
LINCOLN CITY

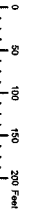

SEE MAP 07 11 03 A

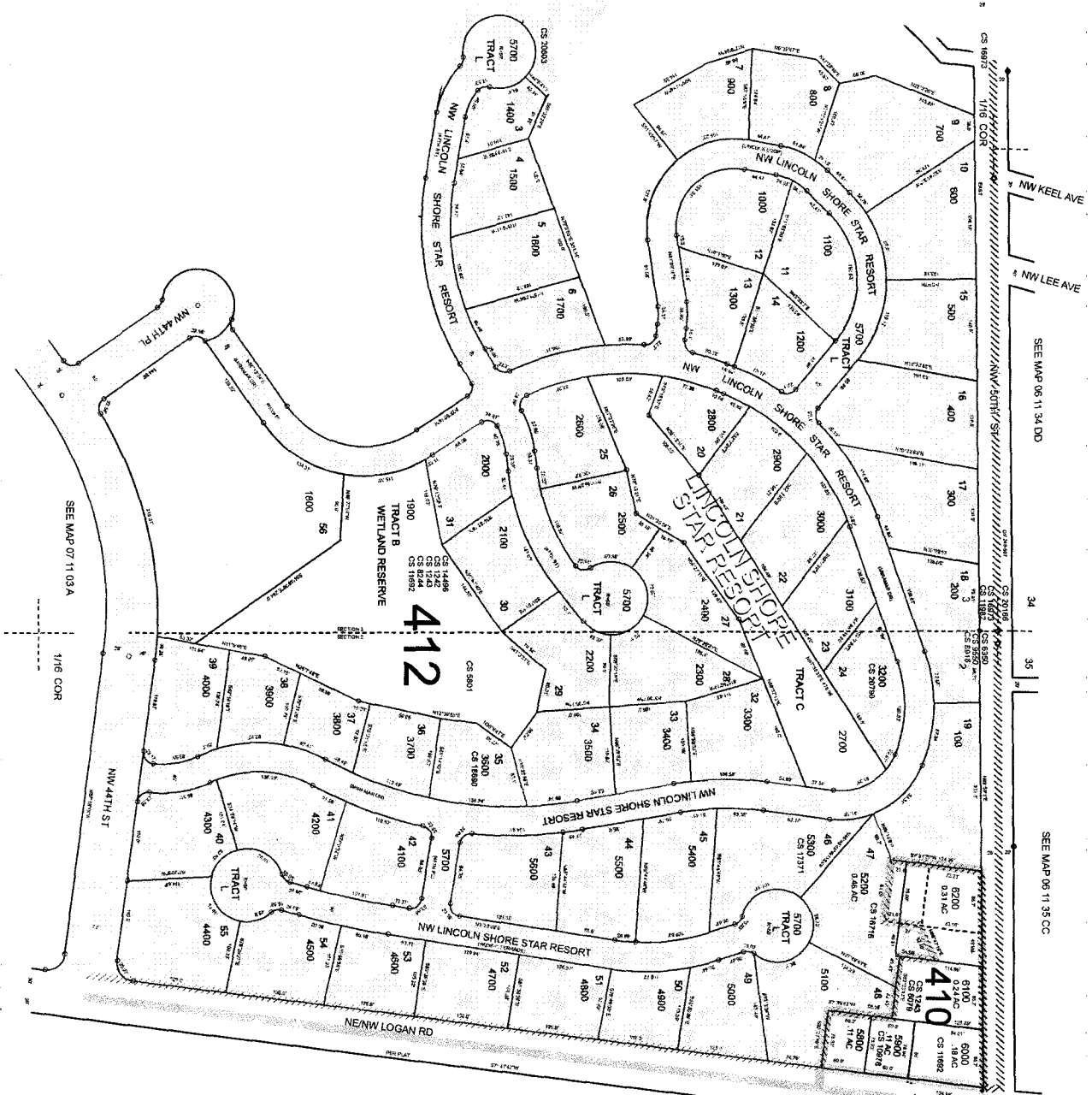

SEE MAP 07 11 02 B

493

SEE MAP 07 11 03 A

1/16 COR

NW 44TH ST

NW LOGAN RD

SEE MAP 06 11 34 DD

SEE MAP 06 11 35 CC

Revised: SEB  
01/12/2016

LINCOLN CITY  
07 11 02 BB

THIS MAP WAS PREPARED FOR ASSESSMENT PURPOSE ONLY

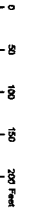

S.E. 1/4 N.W. 1/4 SEC. 2 T.7S. R. 11W. W.M.  
LINCOLN COUNTY  
1" = 100'

07 11 02 BD  
LINCOLN CITY

- Cancelled
- 101
- 102
- 102-2
- 900-21
- 2400
- 2500
- 2801
- 2806
- 3000

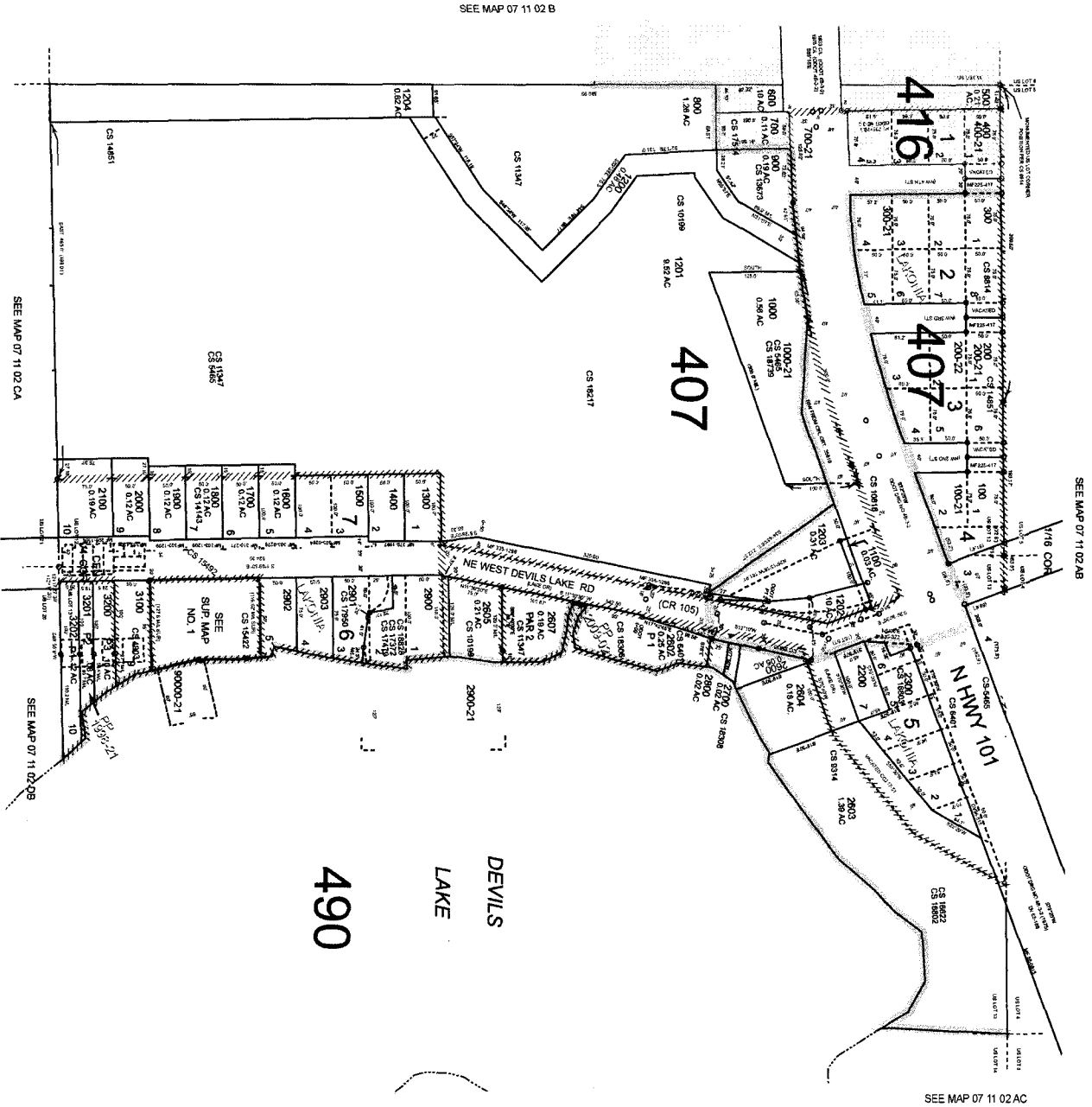

LINCOLN CITY  
07 11 02 BD

Revised: SEB  
03/05/2015

THIS MAP WAS PREPARED FOR  
ASSESSMENT PURPOSE ONLY

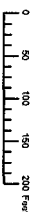

N.W. 1/4 S.W. 1/4 SEC. 2 T. 7S. R. 11W. W.M.  
LINCOLN COUNTY  
1" = 100'

07 11 02 CB  
LINCOLN CITY

SEE MAP 07 11 02 B

SEE MAP 07 11 03 DA

SEE MAP 07 11 02 CA

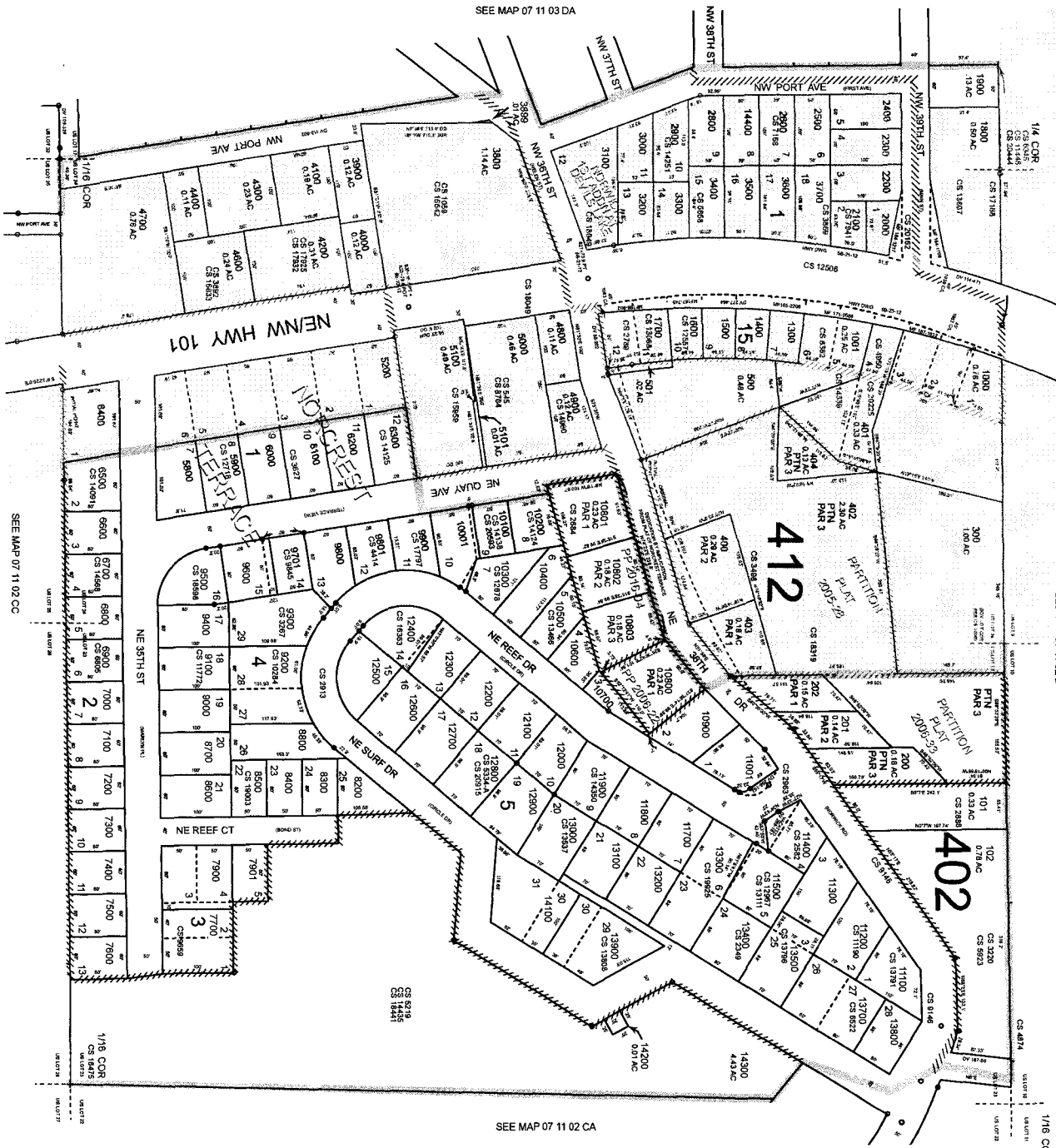

SEE MAP 07 11 02 CC

- Cancelled
- 100
- 600
- 700
- 800
- 900
- 1100
- 1200
- 2700-41
- 2700-42
- 4500
- 5099
- 5300
- 5400
- 5500
- 5600
- 5700
- 7800
- 8000
- 8100
- 8900
- 10000
- 11000
- 11800
- 13900
- 14000
- 14001

Revised SAO  
11/01/2016  
LINCOLN CITY  
07 11 02 CB

THIS MAP WAS PREPARED FOR ASSESSMENT PURPOSE ONLY

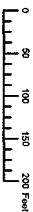

S.W.1/4 S.W.1/4 SEC.2 T.7S. R.11W. W.M.  
LINCOLN COUNTY  
1" = 100'

07 11 02 CC  
LINCOLN CITY

Cancelled  
107-31  
107-32  
200  
800-31  
801  
803  
2101  
3100  
3200

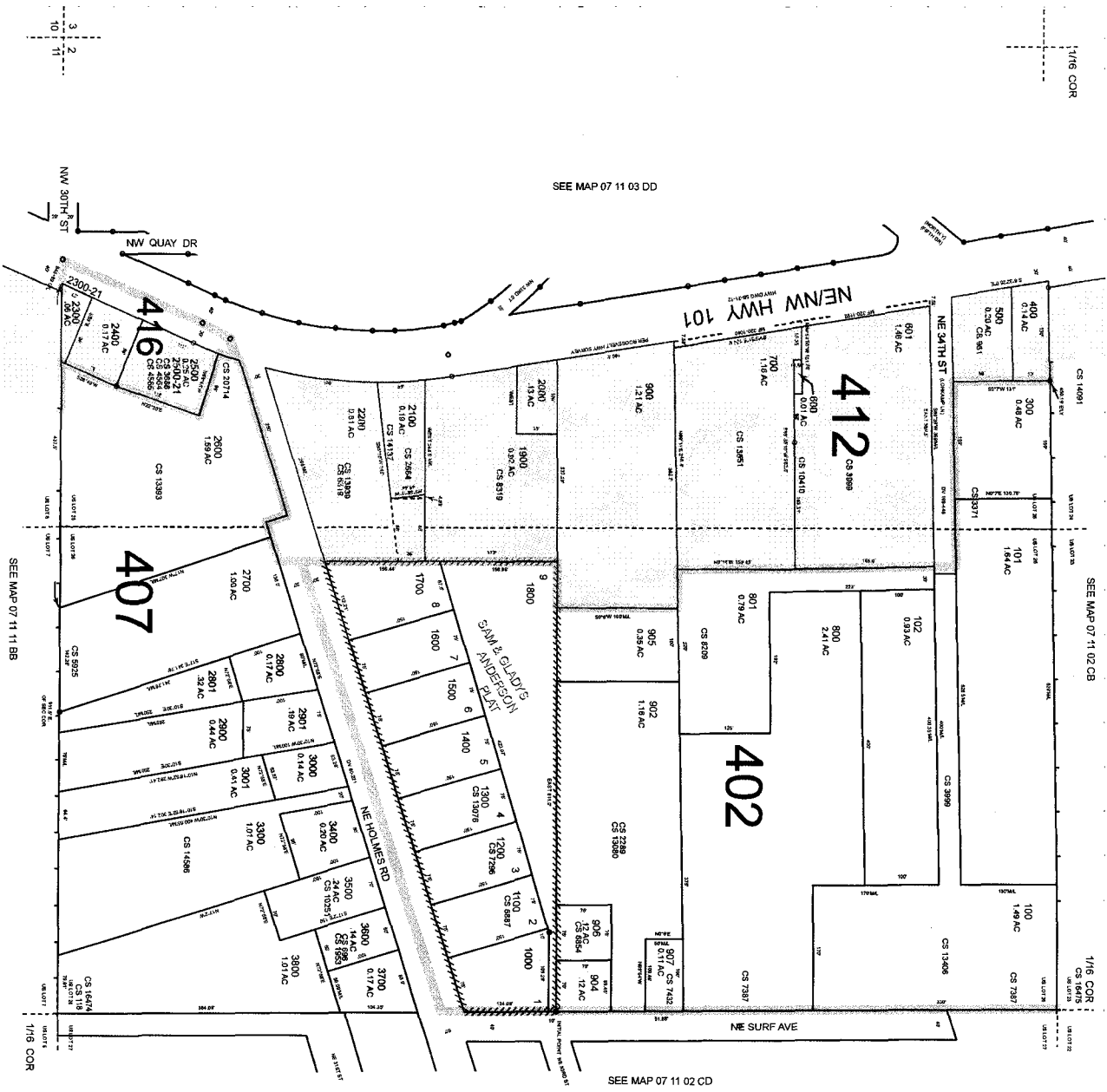

SEE MAP 07 11 03 DD

SEE MAP 07 11 02 CB

SEE MAP 07 11 02 CD

SEE MAP 07 11 BB

Revised: SEB  
06/05/2018

LINCOLN CITY  
07 11 02 CC



THIS MAP WAS PREPARED FOR ASSESSMENT PURPOSE ONLY

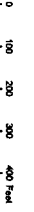

N.E. 1/4 SEC. 3 T.7S. R. 11W. W.M.  
LINCOLN COUNTY  
1" = 200'

07 11 03 A  
LINCOLN CITY

- Cancelled
- 107
- 201
- 301
- 401
- 501
- 1001
- 1901
- 2001
- 2101

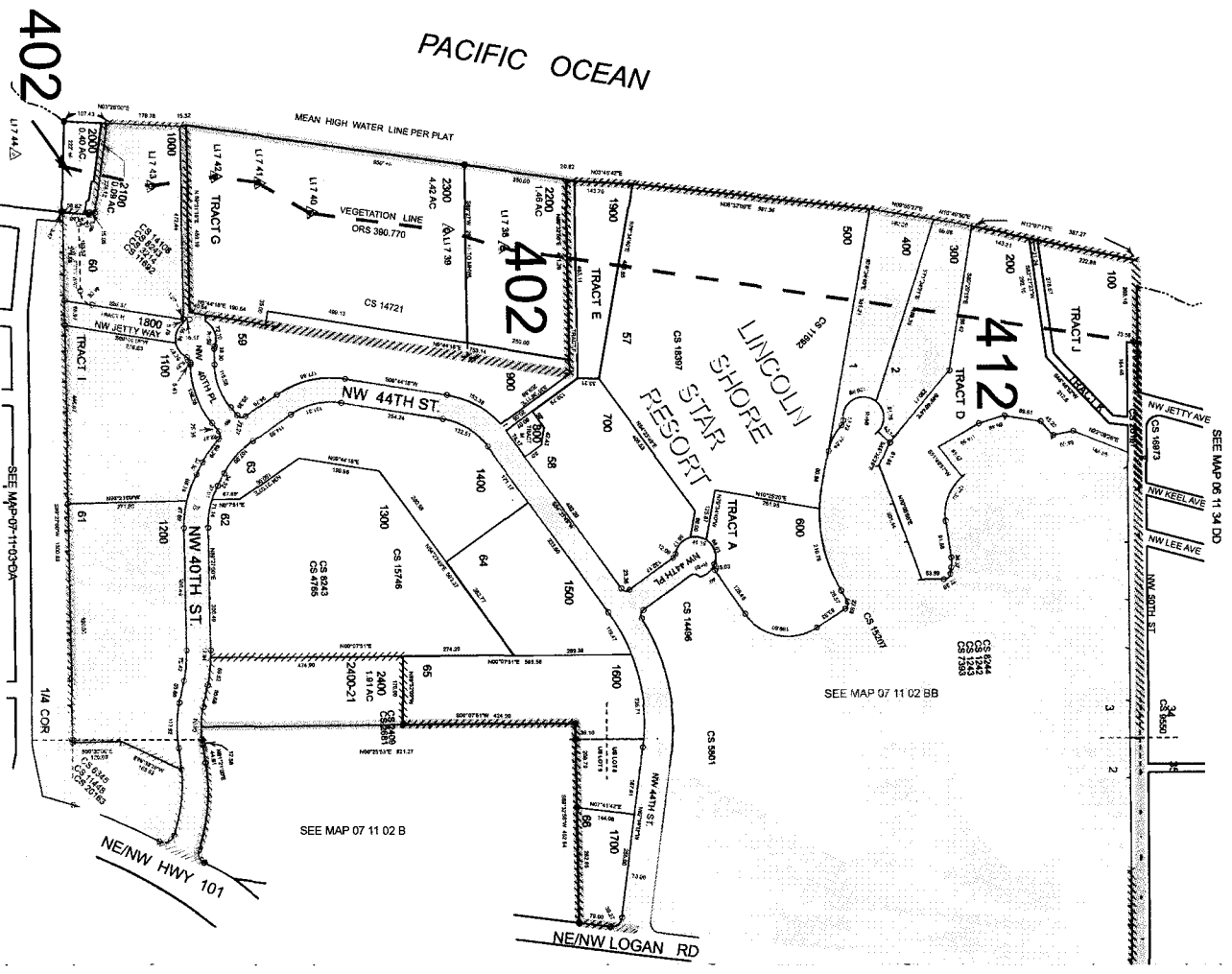

Revised: SEB  
06/09/2015  
LINCOLN CITY  
07 11 03 A

THIS MAP WAS PREPARED FOR ASSESSMENT PURPOSE ONLY

N.E. 1/4 S.E. 1/4 SEC. 3 T.7S. R.11W. W.M.  
LINCOLN COUNTY  
1" = 100'

07 11 03 DA  
LINCOLN CITY

Cancelled  
2800  
2801  
2802  
3802  
5100  
5200  
5300  
5400  
5500  
5600  
5801  
5802  
5803  
5804  
5805  
5806  
5807  
5808  
5809  
5810  
5811  
5812  
5813  
5814  
5815  
5816  
5817  
5818  
5819  
5820  
5821  
5822  
5823  
5824  
5825  
5826  
5827  
5828  
5829  
5830  
5831  
5832  
5833  
5834  
5835  
5836  
5837  
5838  
5839  
5840  
5841  
5842  
5843  
5844  
5845  
5846  
5847  
5848  
5849  
5850  
5851  
5852  
5853  
5854  
5855  
5856  
5857  
5858  
5859  
5860  
5861  
5862  
5863  
5864  
5865  
5866  
5867  
5868  
5869  
5870  
5871  
5872  
5873  
5874  
5875  
5876  
5877  
5878  
5879  
5880  
5881  
5882  
5883  
5884  
5885  
5886  
5887  
5888  
5889  
5890  
5891  
5892  
5893  
5894  
5895  
5896  
5897  
5898  
5899  
5900  
5901  
5902  
5903  
5904  
5905  
5906  
5907  
5908  
5909  
5910  
5911  
5912  
5913  
5914  
5915  
5916  
5917  
5918  
5919  
5920  
5921  
5922  
5923  
5924  
5925  
5926  
5927  
5928  
5929  
5930  
5931  
5932  
5933  
5934  
5935  
5936  
5937  
5938  
5939  
5940  
5941  
5942  
5943  
5944  
5945  
5946  
5947  
5948  
5949  
5950  
5951  
5952  
5953  
5954  
5955  
5956  
5957  
5958  
5959  
5960  
5961  
5962  
5963  
5964  
5965  
5966  
5967  
5968  
5969  
5970  
5971  
5972  
5973  
5974  
5975  
5976  
5977  
5978  
5979  
5980  
5981  
5982  
5983  
5984  
5985  
5986  
5987  
5988  
5989  
5990  
5991  
5992  
5993  
5994  
5995  
5996  
5997  
5998  
5999  
6000  
6001  
6002  
6003

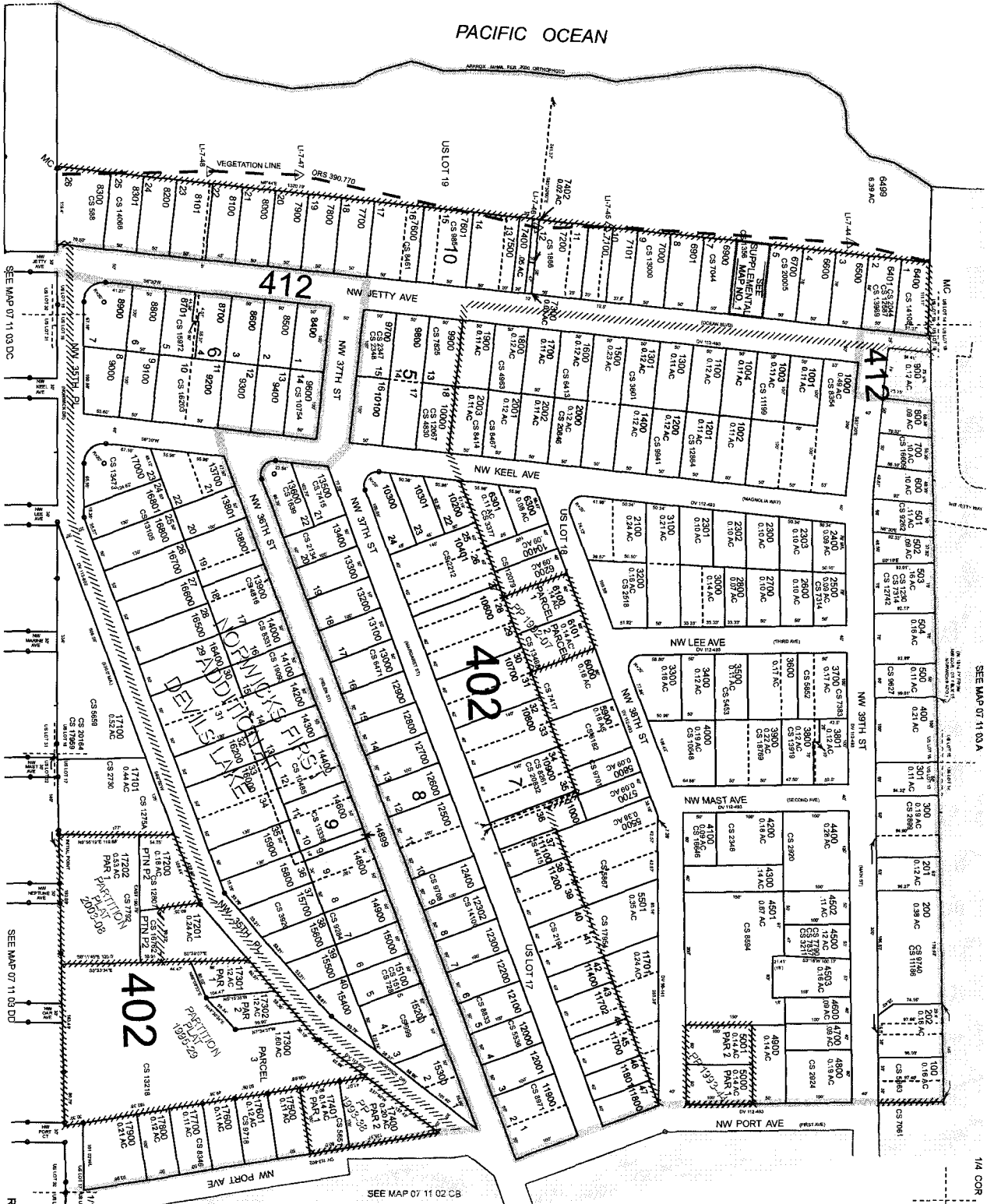

SEE MAP 07 11 03 DC  
SEE MAP 07 11 03 DD  
SEE MAP 07 11 02 CB  
1/4 COR  
Revised: SEB  
06/09/2015  
LINCOLN CITY  
07 11 03 DA

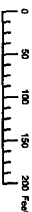

S.E. 1/4 S.E. 1/4 SEC. 3 T.7S. R.11W. W.M.  
LINCOLN COUNTY  
1" = 100'

07 11 03 DD  
LINCOLN CITY

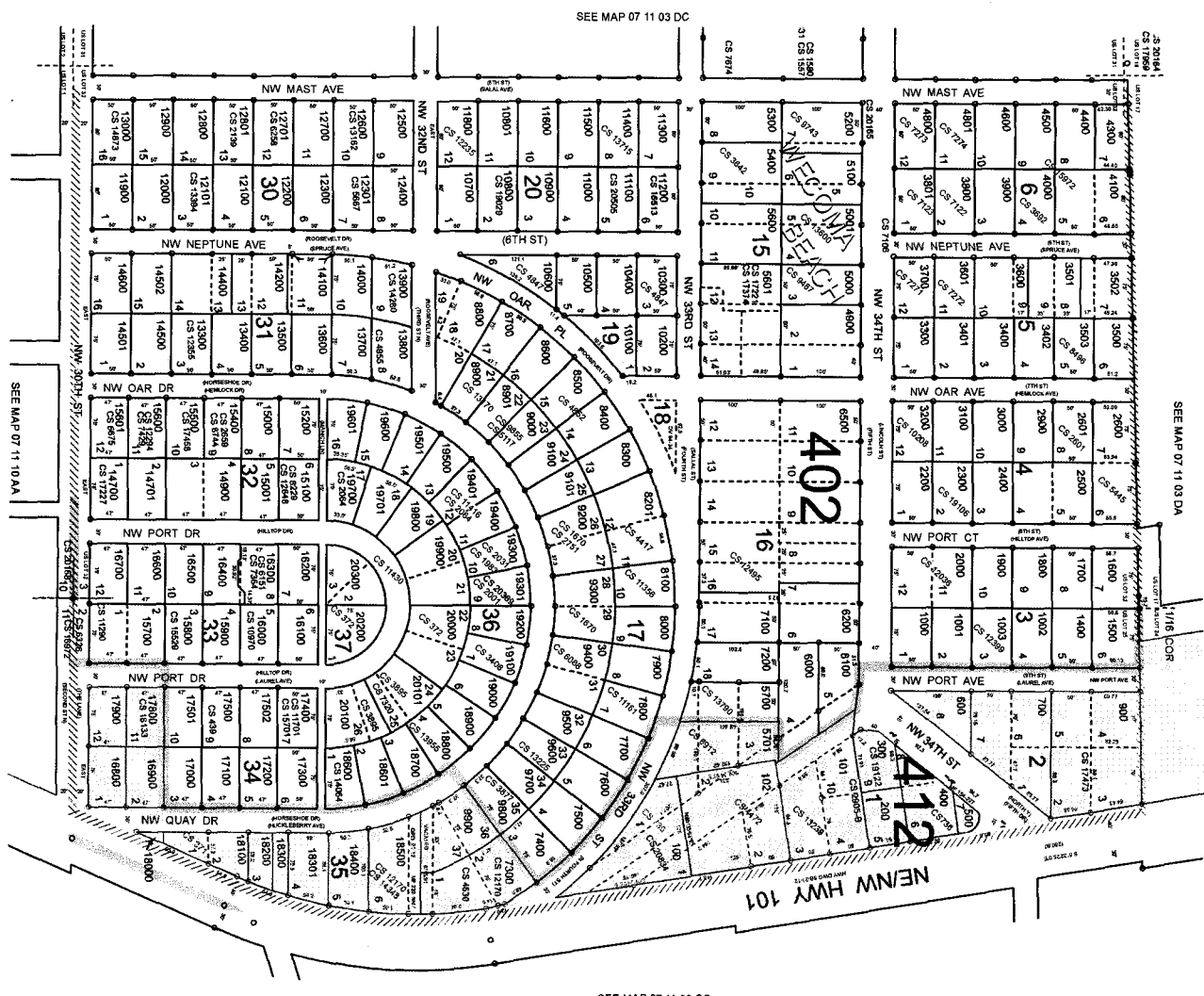

SEE MAP 07 11 03 DC

SEE MAP 07 11 03 DA

SEE MAP 07 11 02 CC

- Cancelled
- 800
- 810
- 1200
- 1300
- 1800-41
- 1800-42
- 2100
- 2200
- 2300
- 4200
- 4700
- 5500
- 5501
- 5802
- 5803
- 5804
- 5805
- 5806
- 5807
- 6801
- 6802
- 6803
- 6804
- 6805
- 6806
- 6807
- 6808
- 6809
- 6810
- 6811
- 6812
- 6813
- 6814
- 6815
- 6816
- 6817
- 6818
- 6819
- 6820
- 6821
- 6822
- 6823
- 6824
- 6825
- 6826
- 6827
- 6828
- 6829
- 6830
- 6831
- 6832
- 6833
- 6834
- 6835
- 6836
- 6837
- 6838
- 6839
- 6840
- 6841
- 6842
- 6843
- 6844
- 6845
- 6846
- 6847
- 6848
- 6849
- 6850
- 6851
- 6852
- 6853
- 6854
- 6855
- 6856
- 6857
- 6858
- 6859
- 6860
- 6861
- 6862
- 6863
- 6864
- 6865
- 6866
- 6867
- 6868
- 6869
- 6870
- 6871
- 6872
- 6873
- 6874
- 6875
- 6876
- 6877
- 6878
- 6879
- 6880
- 6881
- 6882
- 6883
- 6884
- 6885
- 6886
- 6887
- 6888
- 6889
- 6890
- 6891
- 6892
- 6893
- 6894
- 6895
- 6896
- 6897
- 6898
- 6899
- 6900
- 6901
- 6902
- 6903
- 6904
- 6905
- 6906
- 6907
- 6908
- 6909
- 6910
- 6911
- 6912
- 6913
- 6914
- 6915
- 6916
- 6917
- 6918
- 6919
- 6920
- 6921
- 6922
- 6923
- 6924
- 6925
- 6926
- 6927
- 6928
- 6929
- 6930
- 6931
- 6932
- 6933
- 6934
- 6935
- 6936
- 6937
- 6938
- 6939
- 6940
- 6941
- 6942
- 6943
- 6944
- 6945
- 6946
- 6947
- 6948
- 6949
- 6950
- 6951
- 6952
- 6953
- 6954
- 6955
- 6956
- 6957
- 6958
- 6959
- 6960
- 6961
- 6962
- 6963
- 6964
- 6965
- 6966
- 6967
- 6968
- 6969
- 6970
- 6971
- 6972
- 6973
- 6974
- 6975
- 6976
- 6977
- 6978
- 6979
- 6980
- 6981
- 6982
- 6983
- 6984
- 6985
- 6986
- 6987
- 6988
- 6989
- 6990
- 6991
- 6992
- 6993
- 6994
- 6995
- 6996
- 6997
- 6998
- 6999
- 7000
- 7001
- 7002
- 7003
- 7004
- 7005
- 7006
- 7007
- 7008
- 7009
- 7010
- 7011
- 7012
- 7013
- 7014
- 7015
- 7016
- 7017
- 7018
- 7019
- 7020
- 7021
- 7022
- 7023
- 7024
- 7025
- 7026
- 7027
- 7028
- 7029
- 7030
- 7031
- 7032
- 7033
- 7034
- 7035
- 7036
- 7037
- 7038
- 7039
- 7040
- 7041
- 7042
- 7043
- 7044
- 7045
- 7046
- 7047
- 7048
- 7049
- 7050
- 7051
- 7052
- 7053
- 7054
- 7055
- 7056
- 7057
- 7058
- 7059
- 7060
- 7061
- 7062
- 7063
- 7064
- 7065
- 7066
- 7067
- 7068
- 7069
- 7070
- 7071
- 7072
- 7073
- 7074
- 7075
- 7076
- 7077
- 7078
- 7079
- 7080
- 7081
- 7082
- 7083
- 7084
- 7085
- 7086
- 7087
- 7088
- 7089
- 7090
- 7091
- 7092
- 7093
- 7094
- 7095
- 7096
- 7097
- 7098
- 7099
- 7100
- 7101
- 7102
- 7103
- 7104
- 7105
- 7106
- 7107
- 7108
- 7109
- 7110
- 7111
- 7112
- 7113
- 7114
- 7115
- 7116
- 7117
- 7118
- 7119
- 7120
- 7121
- 7122
- 7123
- 7124
- 7125
- 7126
- 7127
- 7128
- 7129
- 7130
- 7131
- 7132
- 7133
- 7134
- 7135
- 7136
- 7137
- 7138
- 7139
- 7140
- 7141
- 7142
- 7143
- 7144
- 7145
- 7146
- 7147
- 7148
- 7149
- 7150
- 7151
- 7152
- 7153
- 7154
- 7155
- 7156
- 7157
- 7158
- 7159
- 7160
- 7161
- 7162
- 7163
- 7164
- 7165
- 7166
- 7167
- 7168
- 7169
- 7170
- 7171
- 7172
- 7173
- 7174
- 7175
- 7176
- 7177
- 7178
- 7179
- 7180
- 7181
- 7182
- 7183
- 7184
- 7185
- 7186
- 7187
- 7188
- 7189
- 7190
- 7191
- 7192
- 7193
- 7194
- 7195
- 7196
- 7197
- 7198
- 7199
- 7200

Revised: SAO  
11/14/2018  
LINCOLN CITY  
07 11 03 DD

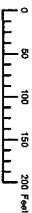

N.E. 1/4 N.E. 1/4 SEC. 10 T.7S. R. 11W. WM.  
LINCOLN COUNTY  
1" = 100'

07 11 10 AA  
LINCOLN CITY

Cancelled

- 200
- 201
- 202
- 203
- 204
- 205
- 206
- 207
- 208
- 209
- 210
- 211
- 212
- 213
- 214
- 215
- 216
- 217
- 218
- 219
- 220
- 221
- 222
- 223
- 224
- 225
- 226
- 227
- 228
- 229
- 230
- 231
- 232
- 233
- 234
- 235
- 236
- 237
- 238
- 239
- 240
- 241
- 242
- 243
- 244
- 245
- 246
- 247
- 248
- 249
- 250
- 251
- 252
- 253
- 254
- 255
- 256
- 257
- 258
- 259
- 260
- 261
- 262
- 263
- 264
- 265
- 266
- 267
- 268
- 269
- 270
- 271
- 272
- 273
- 274
- 275
- 276
- 277
- 278
- 279
- 280
- 281
- 282
- 283
- 284
- 285
- 286
- 287
- 288
- 289
- 290
- 291
- 292
- 293
- 294
- 295
- 296
- 297
- 298
- 299
- 300

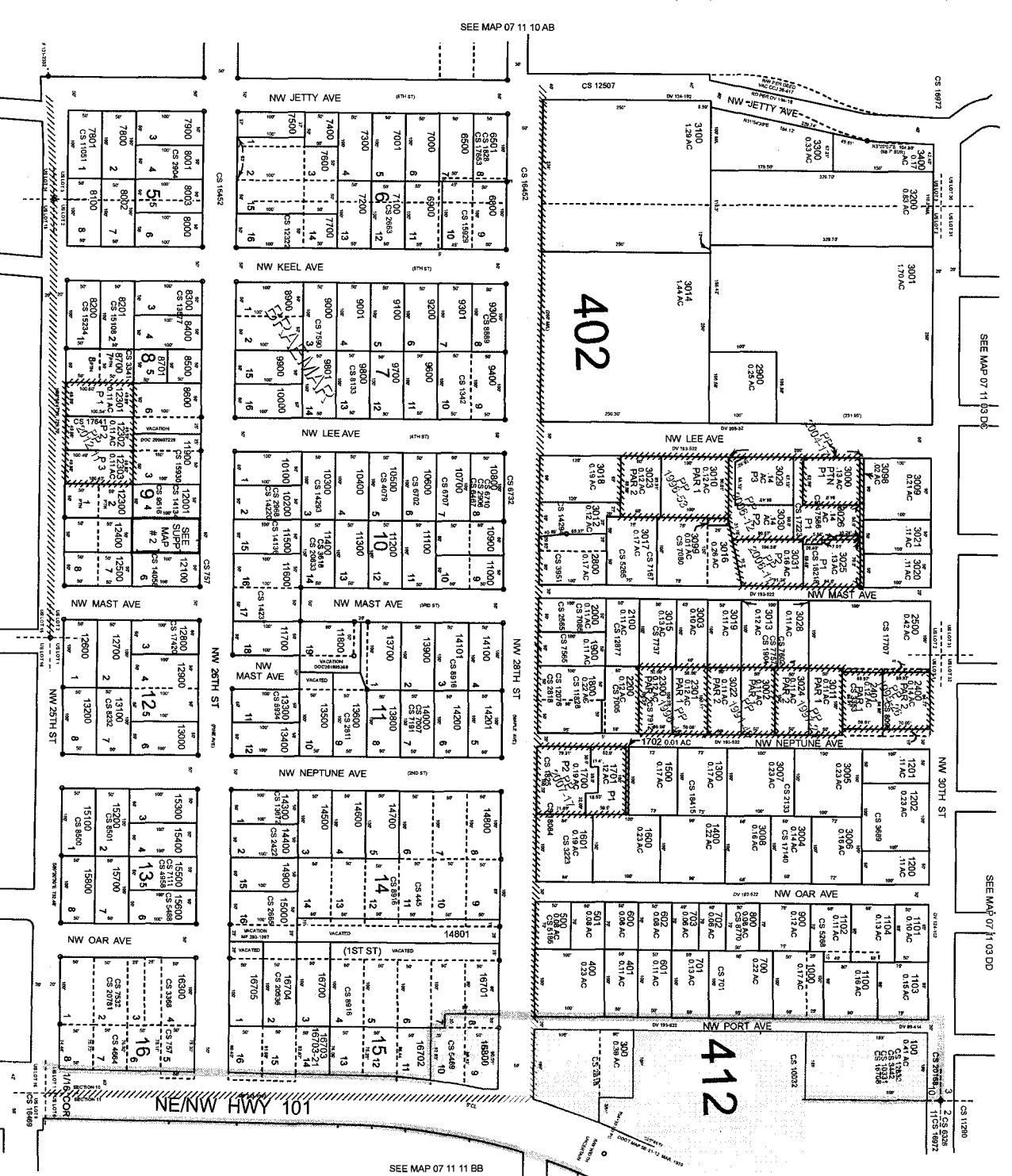

SEE MAP 07 11 10 AB

SEE MAP 07 11 03 DC

SEE MAP 07 11 03 DD

SEE MAP 07 11 11 BB

SEE MAP 07 11 10 AD

Revised SEB  
08/16/2019

LINCOLN CITY  
07 11 10 AA

THIS MAP WAS PREPARED FOR ASSESSMENT PURPOSE ONLY

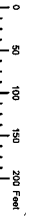

SE 1/4 N.E. 1/4 SEC. 10 T.7S. R.11W. W.M.  
LINCOLN COUNTY  
1" = 100'

07 11 10 AD  
LINCOLN CITY

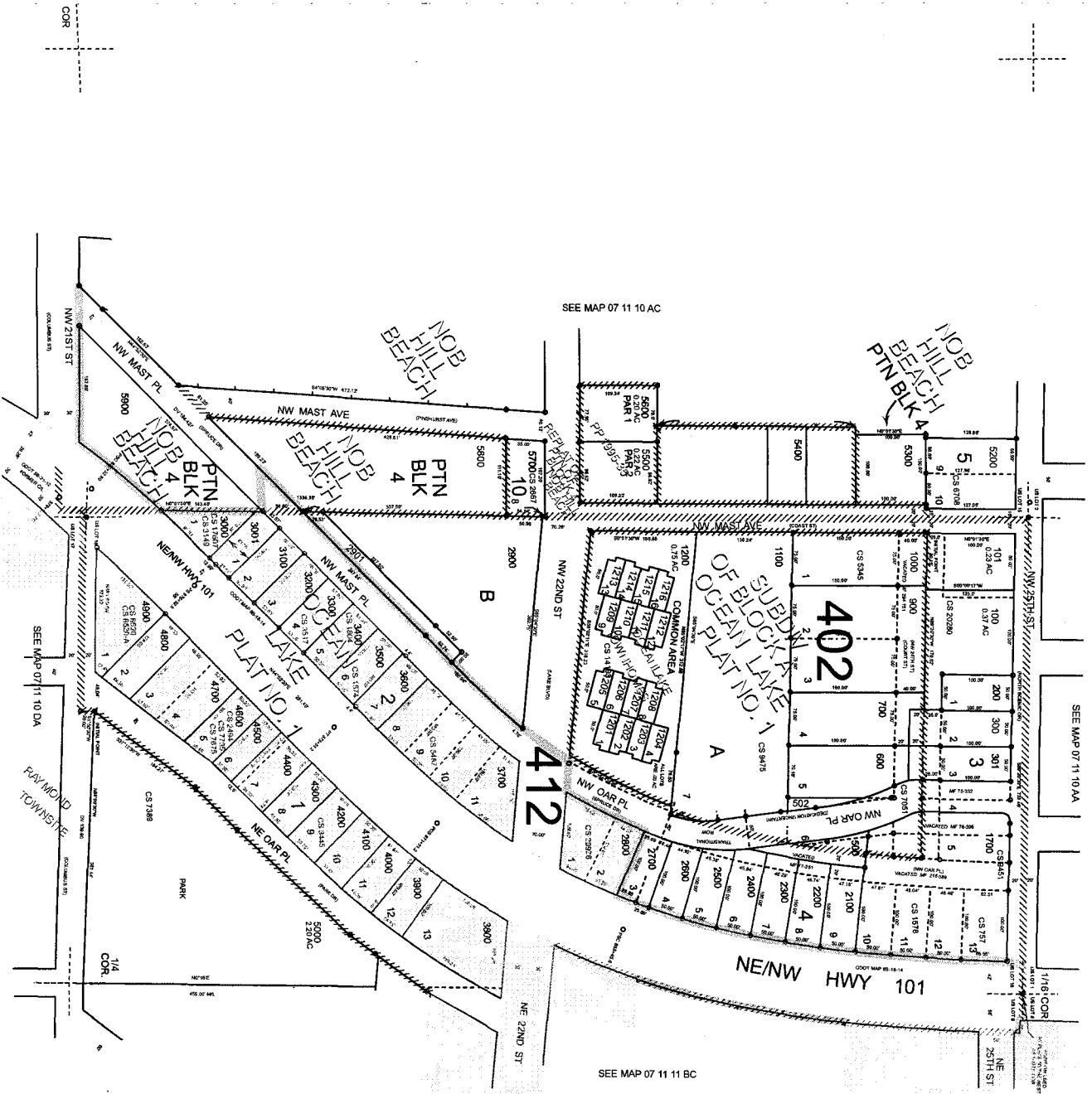

Cancelled
2500
2000
1800
1600
1400
1200
1000
800
600
500
400
300
200
100
50
0

Revised: SAO  
05/02/2019

LINCOLN CITY  
07 11 10 AD

THIS MAP WAS PREPARED FOR  
ASSESSMENT PURPOSE ONLY

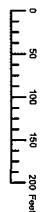

N.E. 1/4 S.E. 1/4 SEC. 10 T.7S. R.11W. W.M.  
LINCOLN COUNTY  
T. = 100'

07 11 10 DA  
LINCOLN CITY

Cancelled  
1100  
2600  
4401  
4900  
5800  
5901  
7500

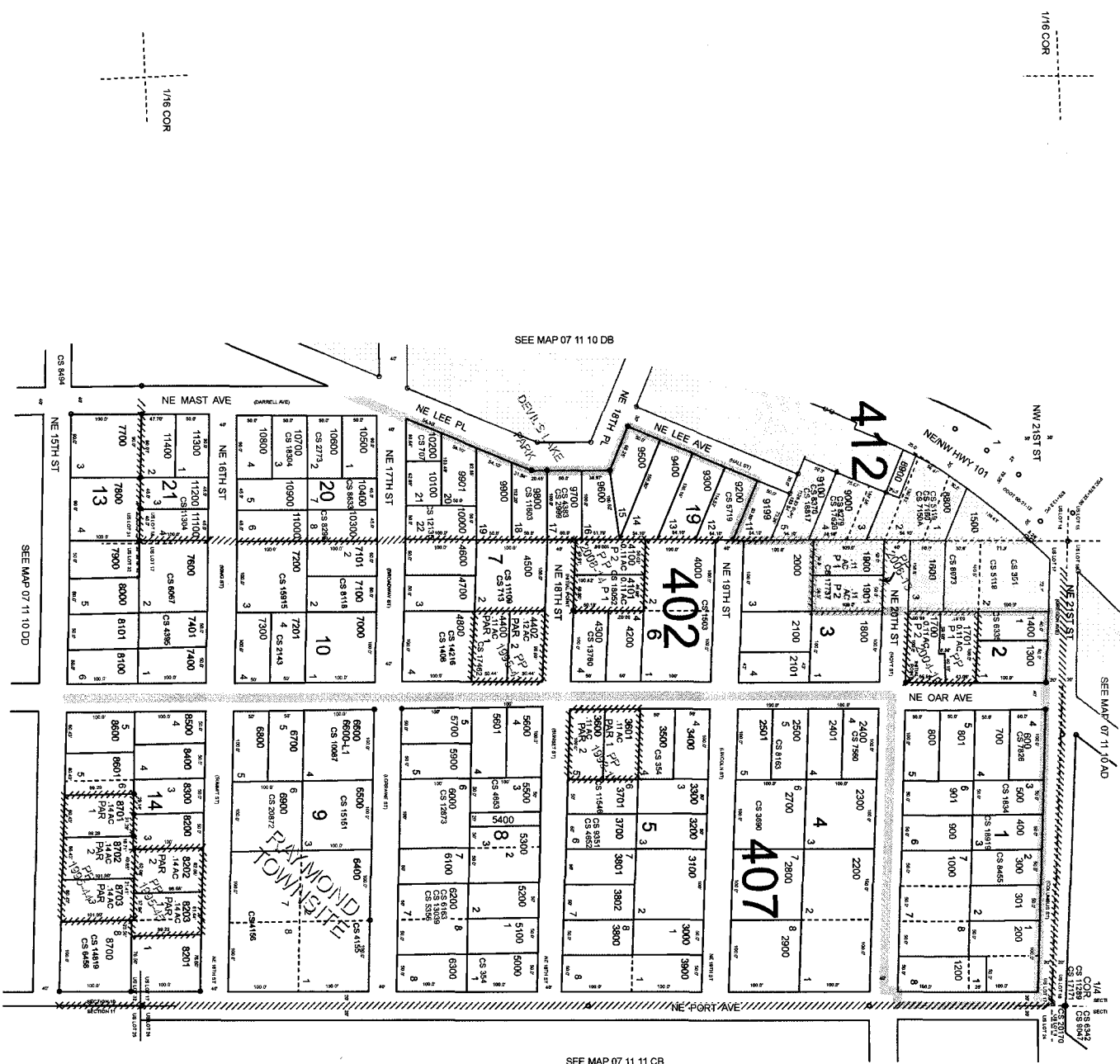

SEE MAP 07 11 10 DB

SEE MAP 07 11 10 AD

SEE MAP 07 11 11 CB

1/16 COR

1/16 COR

SEE MAP 07 11 10 DD

Revised: SAO  
05/07/2018  
LINCOLN CITY  
07 11 10 DA

THIS MAP WAS PREPARED FOR ASSESSMENT PURPOSE ONLY

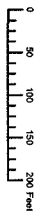

N.W. 1/4 S. E. 1/4 SEC. 10 T. 7 S. R. 11 W. W.M.  
LINCOLN COUNTY  
1" = 100'

07 11 10 DB  
LINCOLN CITY

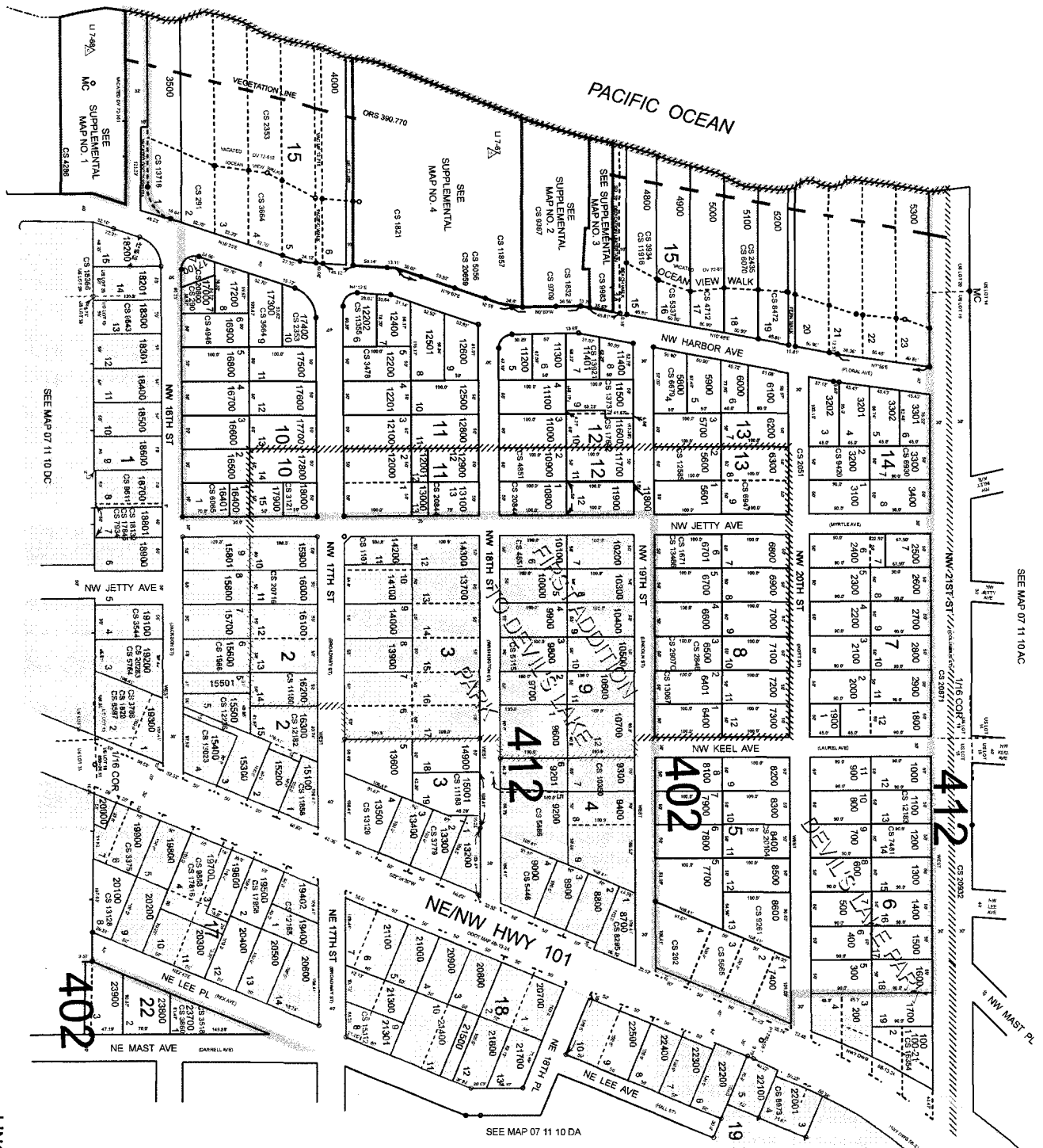

SEE MAP 07 11 10 AC

SEE MAP 07 11 10 DA

SEE MAP 07 11 10 DC

Cancelled	3000
	3500
	3800
	3900
	4100
	4200
	4300
	4500
	4600
	4700
	4800
	4900
	5000
	5100
	5200
	5300
	5400
	5500
	5600
	5700
	5800
	5900
	6000
	6100
	6200
	6300
	6400
	6500
	6600
	6700
	6800
	6900
	7000
	7100
	7200
	7300
	7400
	7500
	7600
	7700
	7800
	7900
	8000
	8100
	8200
	8300
	8400
	8500
	8600
	8700
	8800
	8900
	9000
	9100
	9200
	9300
	9400
	9500
	9600
	9700
	9800
	9900
	10000

LINCOLN CITY  
07 11 10 DB

Revised: SAO  
05/27/2015

THIS MAP WAS PREPARED FOR ASSESSMENT PURPOSE ONLY

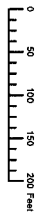

S.W.1/4 S.E.1/4 SEC.10 T.7S. R.11W. W.M.  
LINCOLN COUNTY  
1" = 100'

07 11 10 DC  
LINCOLN CITY

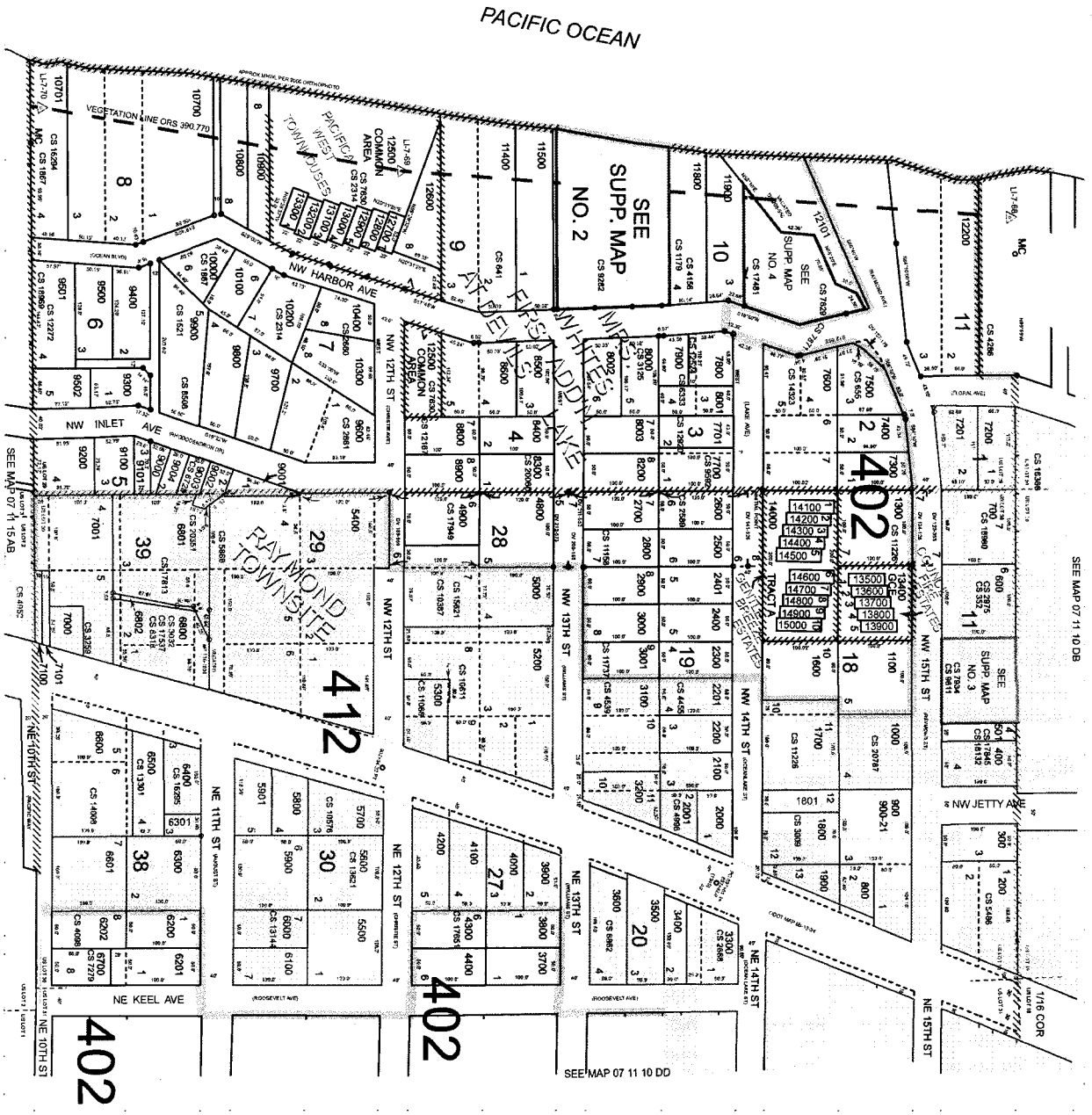

Cancelled

100
110
120
130
140
150
160
170
180
190
200
210
220
230
240
250
260
270
280
290
300
310
320
330
340
350
360
370
380
390
400
410
420
430
440
450
460
470
480
490
500
510
520
530
540
550
560
570
580
590
600
610
620
630
640
650
660
670
680
690
700
710
720
730
740
750
760
770
780
790
800
810
820
830
840
850
860
870
880
890
900
910
920
930
940
950
960
970
980
990
1000

Revised: SEB  
11/19/2015

LINCOLN CITY  
07 11 10 DC



THIS MAP WAS PREPARED FOR ASSESSMENT PURPOSE ONLY

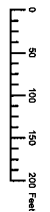

S.E. 1/4 S.E. 1/4 SEC. 10 T.7S. R.11W. W.M.  
LINCOLN COUNTY  
1" = 100'

07 11 10 DD  
LINCOLN CITY

Cancelled  
9000  
9100  
9200  
9300  
9400  
9500  
9600  
9700  
9800  
9900  
10000

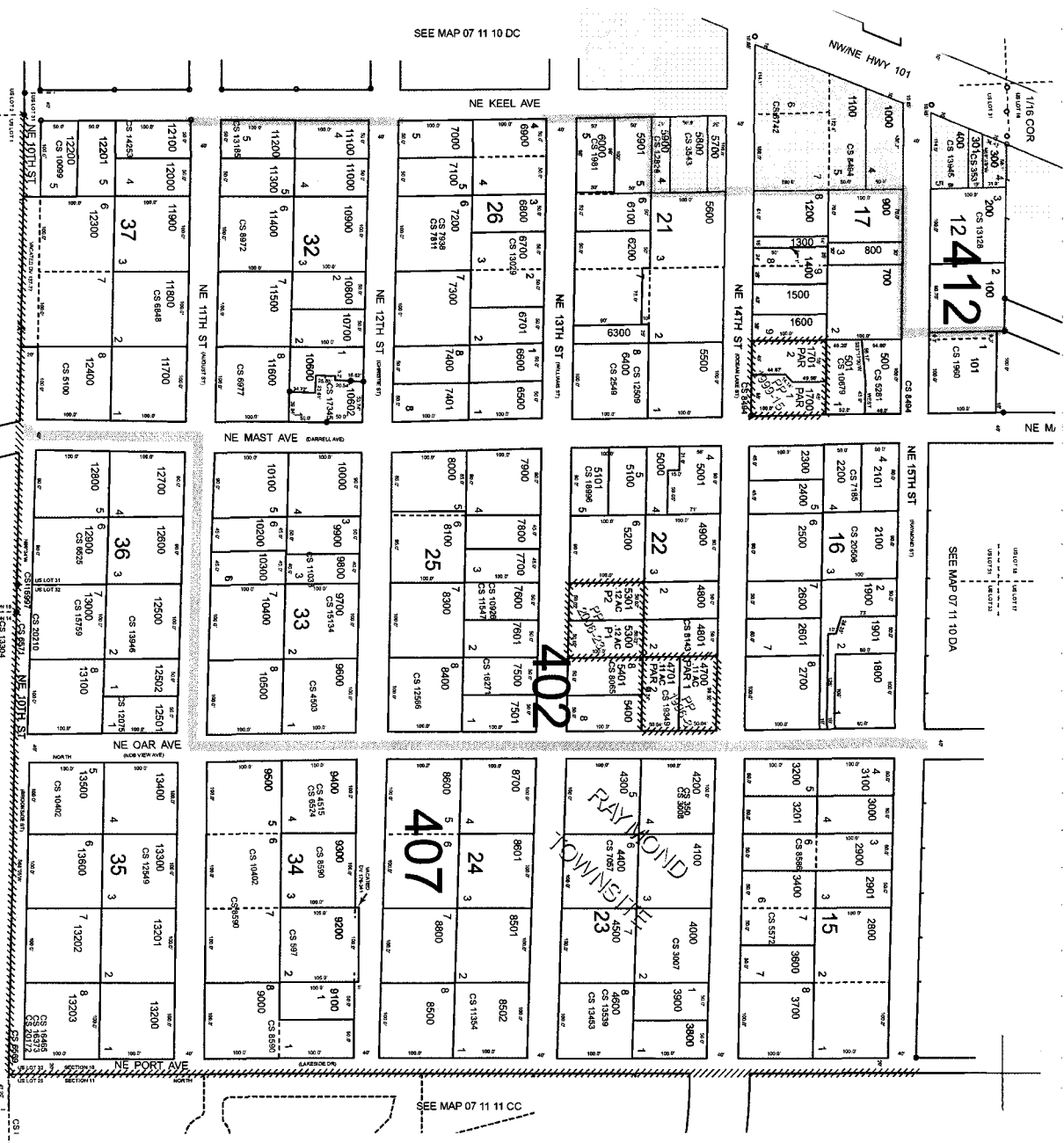

SEE MAP 07 11 10 DA

SEE MAP 07 11 14 BB

SEE MAP 07 11 10 CC

Revised: SAO  
06/10/2016  
LINCOLN CITY  
07 11 10 DD

THIS MAP WAS PREPARED FOR  
ASSESSMENT PURPOSE ONLY

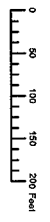

N.W.1/4 N.W.1/4 SEC.11 T.7S. R.11W. W.M.  
LINCOLN COUNTY  
1" = 100'

07 11 11 BB  
LINCOLN CITY

- Cancelled
- 501
- 502
- 701
- 1000
- 1400
- 2200
- 2400
- 3500

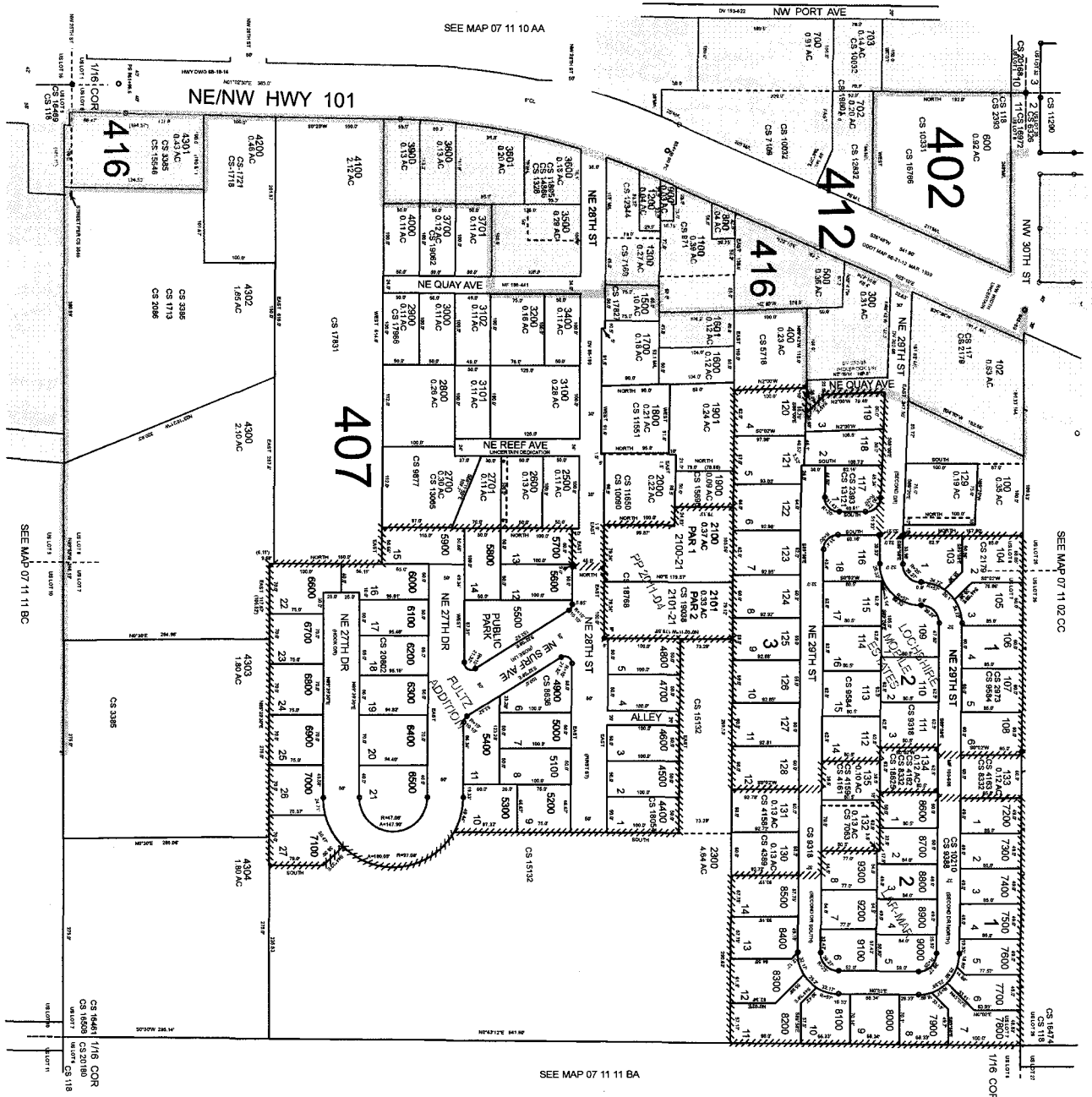

SEE MAP 07 11 10 AA

SEE MAP 07 11 02 CC

SEE MAP 07 11 11 BC

SEE MAP 07 11 11 BA

Revised: SAO  
08/08/2015

LINCOLN CITY  
07 11 11 BB

THIS MAP WAS PREPARED FOR ASSESSMENT PURPOSE ONLY

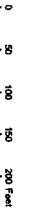

S.W. 1/4 N.W. 1/4 SEC. 14 T.7S. R.11W. W.M.  
LINCOLN COUNTY  
1" = 100'

07 11 11 BC  
LINCOLN CITY

- Cancelled
- 501
- 1200
- 1400
- 2400
- 2800
- 2700
- 2800

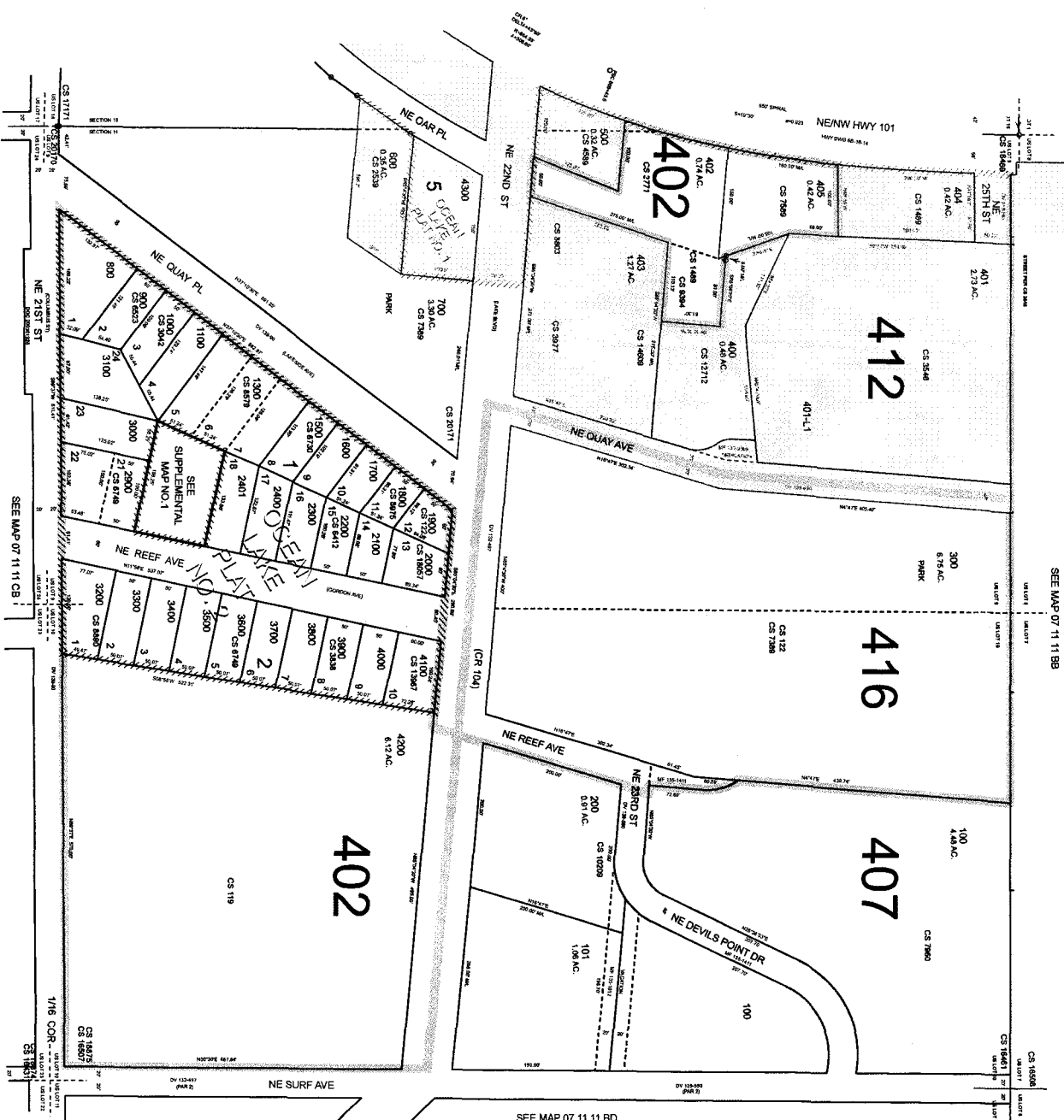

Revised SAO  
09/09/2015

LINCOLN CITY  
07 11 11 BC

THIS MAP WAS PREPARED FOR  
ASSESSMENT PURPOSE ONLY

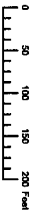

S.W.1/4 S.W.1/4 SEC.14 T.7S. R.11W. W.M.  
LINCOLN COUNTY  
1" = 100'

07 11 14 CC  
LINCOLN CITY

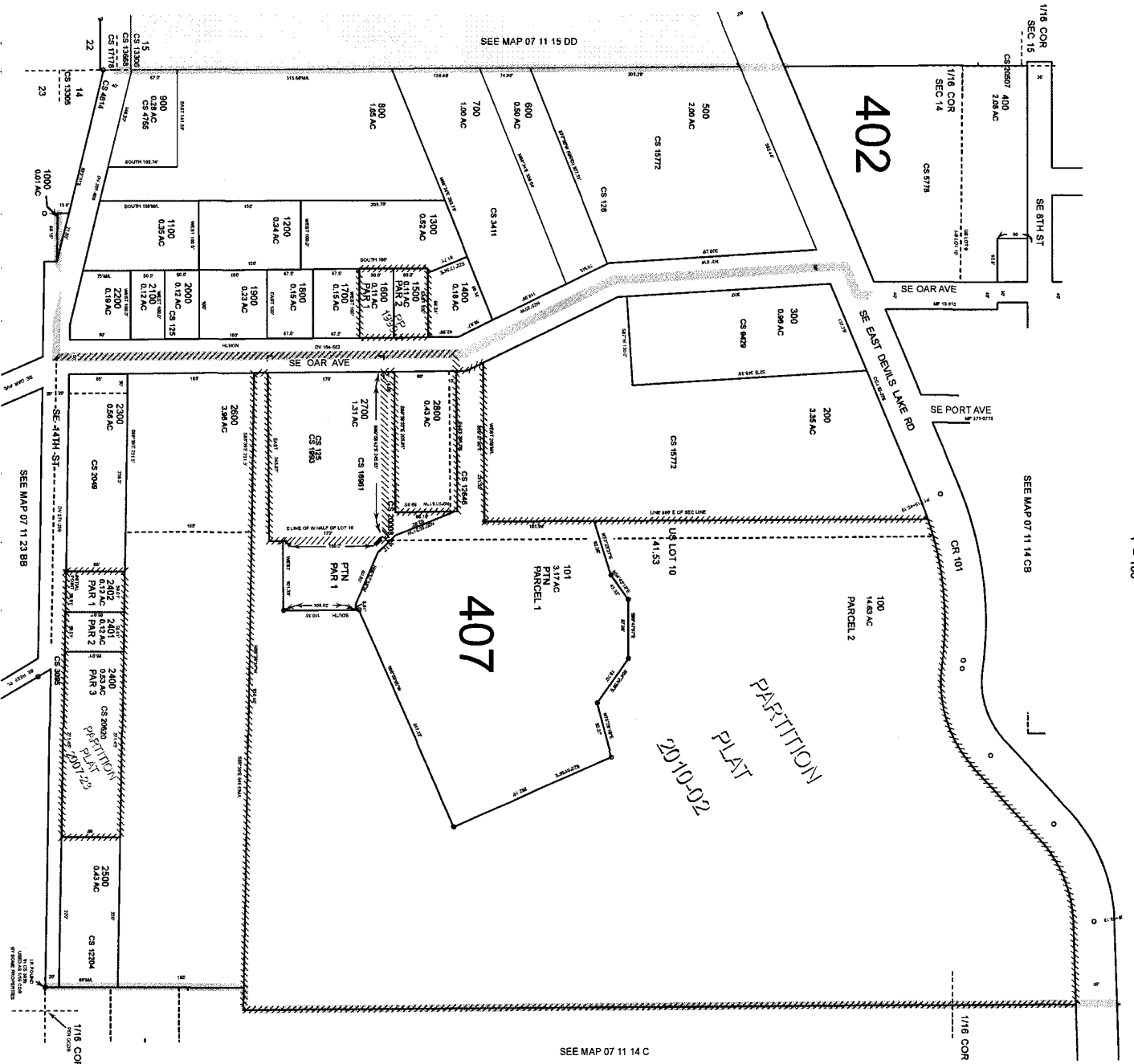

SEE MAP 07 11 14 C

1/16 COR  
LINCOLN CITY  
07 11 14 CC  
Revised: SEB  
04/28/2017

THIS MAP WAS PREPARED FOR ASSESSMENT PURPOSE ONLY

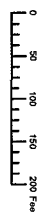

N.E. 1/4 N.E. 1/4 SEC. 15 T.7S. R. 11W. W.M.  
LINCOLN COUNTY  
1" = 100'

07 11 15 AA  
LINCOLN CITY

Cancelled  
500

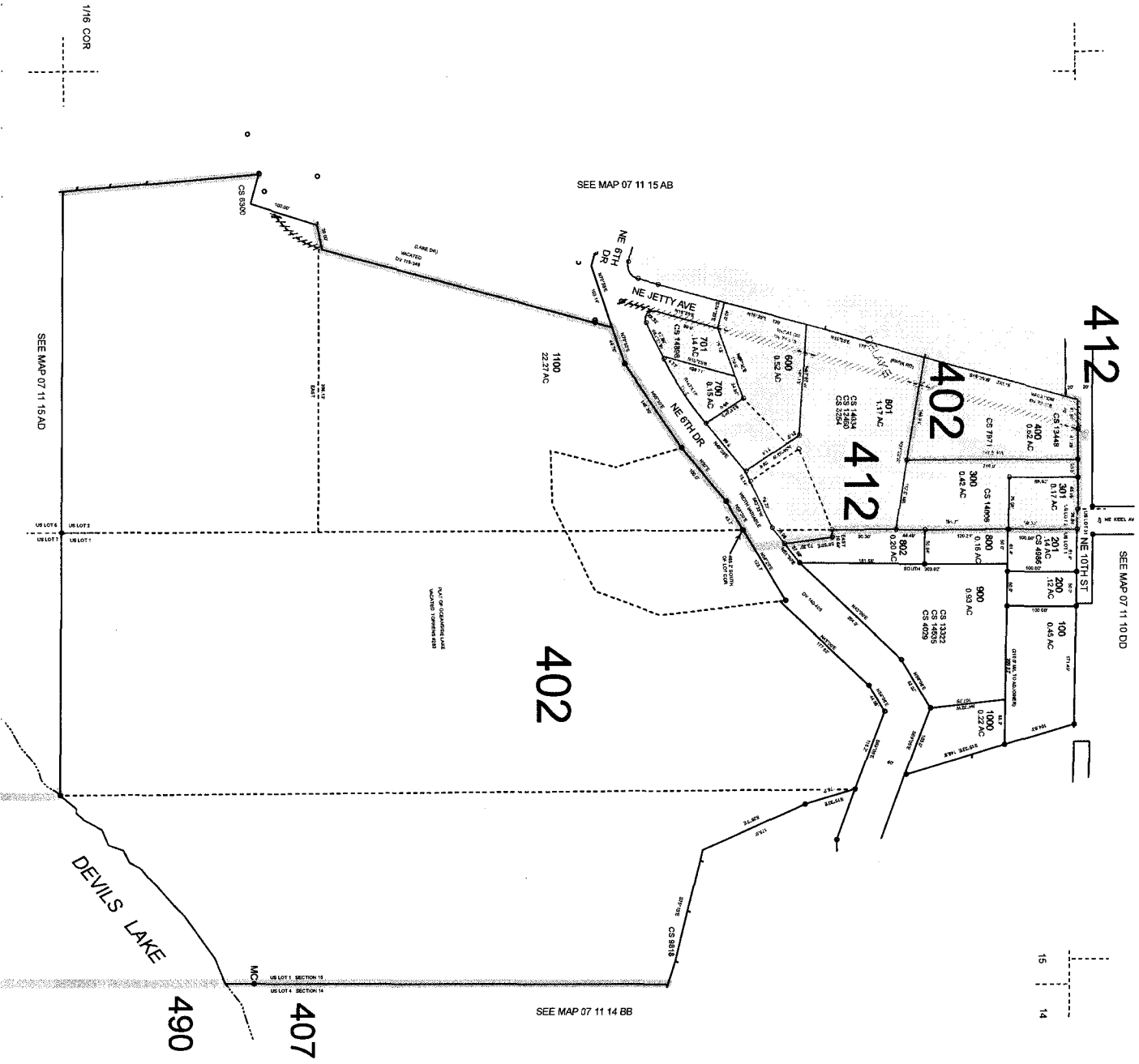

SEE MAP 07 11 15 AB

402

402

412

412

490

407

SEE MAP 07 11 14 BB

1/16 COR

SEE MAP 07 11 15 AD

SEE MAP 07 11 10 DD

Revised: SEB  
12/12/2018

LINCOLN CITY  
07 11 15 AA

THIS MAP WAS PREPARED FOR ASSESSMENT PURPOSE ONLY

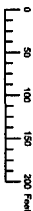

N.W.1/4 N.E. 1/4 SEC. 15 T.7S. R. 11W. W.M.  
LINCOLN COUNTY  
1" = 100'

07 11 15 AB  
LINCOLN CITY

PACIFIC OCEAN

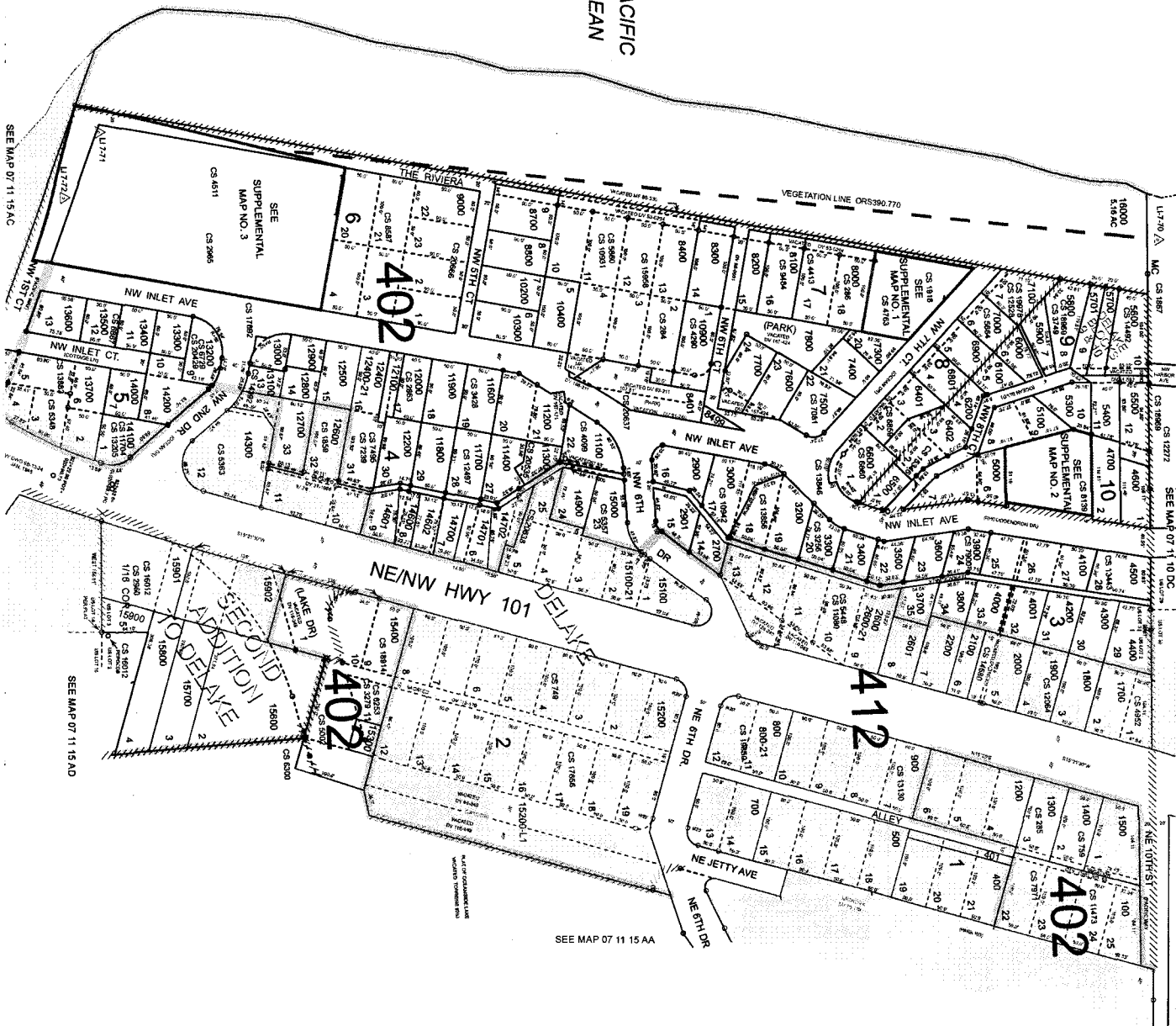

SEE MAP 07 11 15 AA

SEE MAP 07 11 15 AC

SEE MAP 07 11 15 AD

Cancelled
200
300
600
1000
1100
1200
1300
1400
1500
1600
1700
1800
1900
2000
2100
2200
2300
2400
2500
2600
2700
2800
2900
3000
3100
3200
3300
3400
3500
3600
3700
3800
3900
4000
4100
4200
4300
4400
4500
4600
4700
4800
4900
5000
5100
5200
5300
5400
5500
5600
5700
5800
5900
6000
6100
6200
6300
6400
6500
6600
6700
6800
6900
7000
7100
7200
7300
7400
7500
7600
7700
7800
7900
8000
8100
8200
8300
8400
8500
8600
8700
8800
8900
9000
9100
9200
9300
9400
9500
9600
9700
9800
9900
10000
10100
10200
10300
10400
10500
10600
10700
10800
10900
11000
11100
11200
11300
11400
11500
11600
11700
11800
11900
12000
12100
12200
12300
12400
12500
12600
12700
12800
12900
13000
13100
13200
13300
13400
13500
13600
13700
13800
13900
14000
14100
14200
14300
14400
14500
14600
14700
14800
14900
15000
15100
15200
15300
15400
15500
15600
15700
15800
15900
16000

Revised: SEB  
12/03/2015  
LINCOLN CITY  
07 11 15 AB

THIS MAP WAS PREPARED FOR ASSESSMENT PURPOSE ONLY

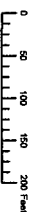

S.W. 1/4 N.E. 1/4 SEC. 15 T.7S. R. 11W. W.M.  
LINCOLN COUNTY  
1" = 100'

07 11 15 AC  
LINCOLN CITY

- Cancelled
- 102
- 200
- 300
- 500
- 600
- 700
- 800
- 900
- 1000
- 1100
- 1201
- 1301
- 1700
- 1800
- 1900
- 2000
- 2300
- 2400
- 2500
- 2601
- 2700
- 3200
- 3700
- 3800
- 6000
- 6100
- 6400
- 9000

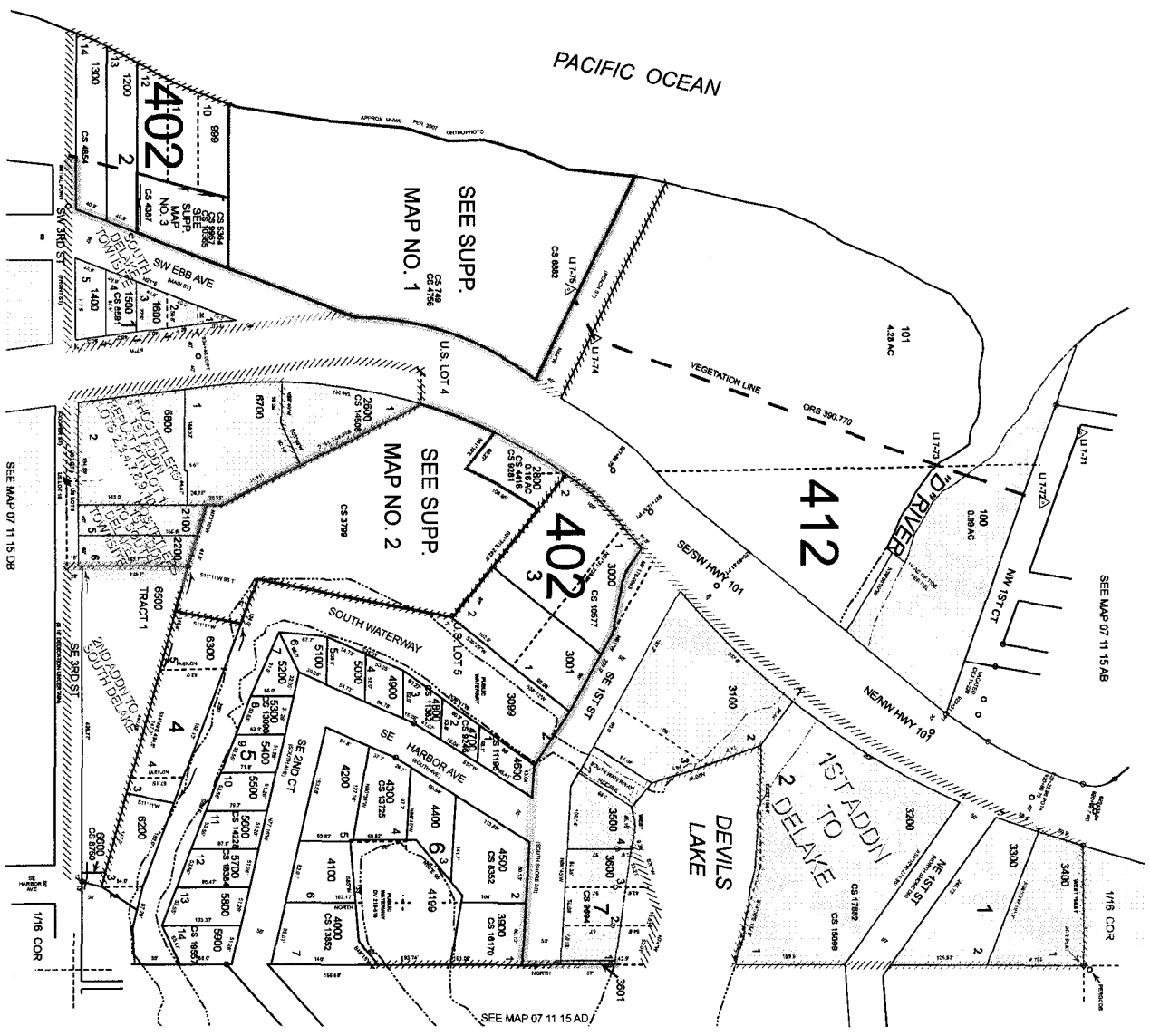

Revised: SEB  
07/06/2007

LINCOLN CITY  
07 11 15 AC

THIS MAP WAS PREPARED FOR ASSESSMENT PURPOSE ONLY

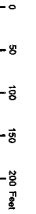

S.E. 1/4 N.E. 1/4 SEC. 15 T.7S. R. 11W. W.M.  
LINCOLN COUNTY  
1" = 100'

07 11 15 AD  
LINCOLN CITY

- Cancelled
- 520
- 521
- 722
- 723
- 731
- 900
- 1200
- 1700
- 2200
- 2800
- 3100
- 3200
- 3401
- 3402
- 50000
- 50001
- 50002
- 50003
- 50004
- 50005
- 50006
- 50007
- 50008
- 50009
- 50010
- 50011
- 50012
- 50013
- 50014
- 50015
- 50016
- 50017
- 50018
- 50019
- 50020

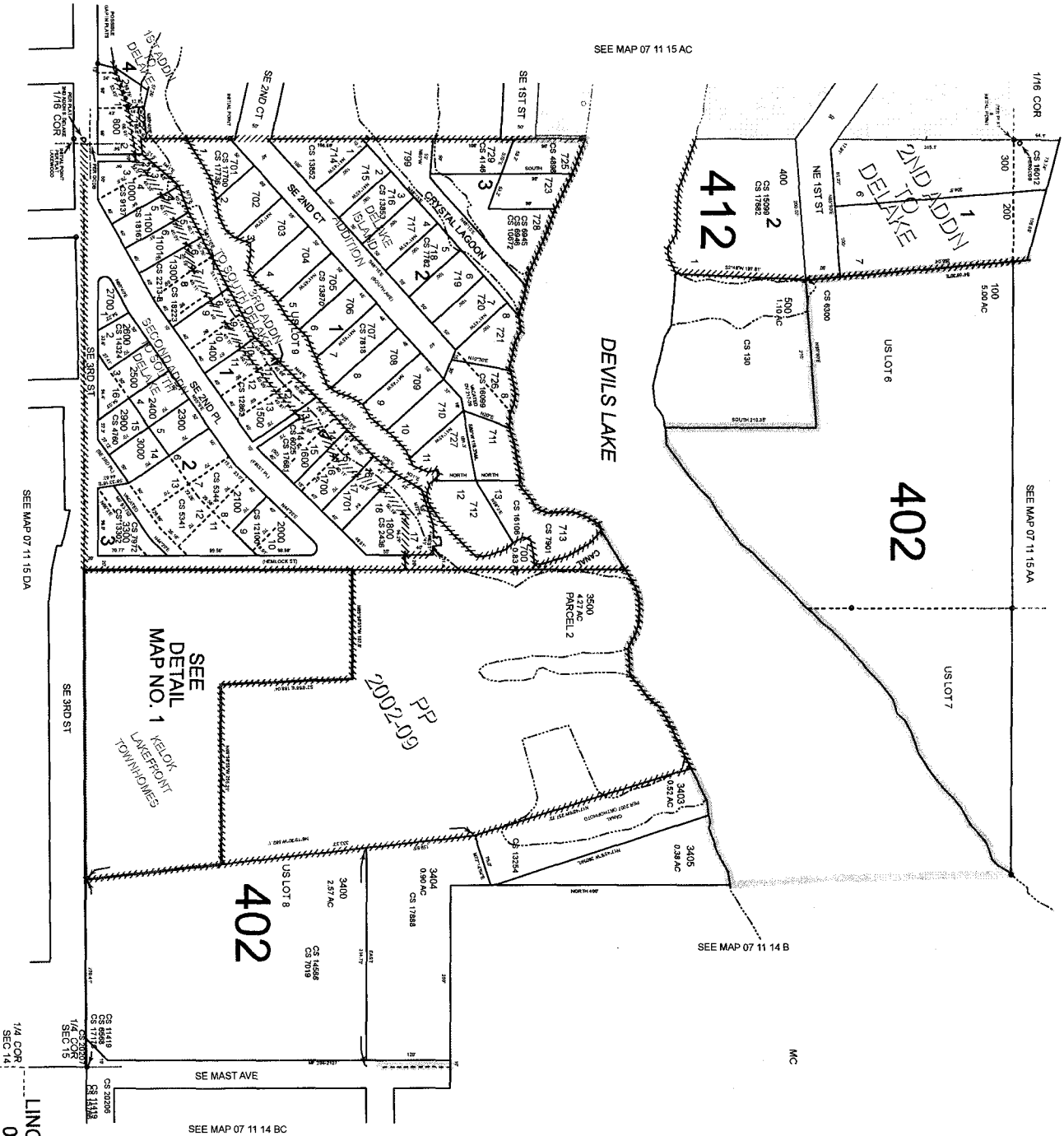

Revised: SEB  
08/23/2018  
LINCOLN CITY  
07 11 15 AD



THIS MAP WAS PREPARED FOR ASSESSMENT PURPOSE ONLY

N.E. 1/4 S.E. 1/4 SEC. 15 T.7S. R.11W. W.M.  
LINCOLN COUNTY  
1" = 100'

07 11 15 DA  
LINCOLN CITY

Cancelled  
2017  
2018  
2019  
2020  
2021  
2022  
2023  
2024  
2025  
2026  
2027  
2028  
2029  
2030  
2031  
2032  
2033  
2034  
2035  
2036  
2037  
2038  
2039  
2040

0 50 100 150 200 Feet

SEE MAP 07 11 15 DB

SEE MAP 07 11 14 CB

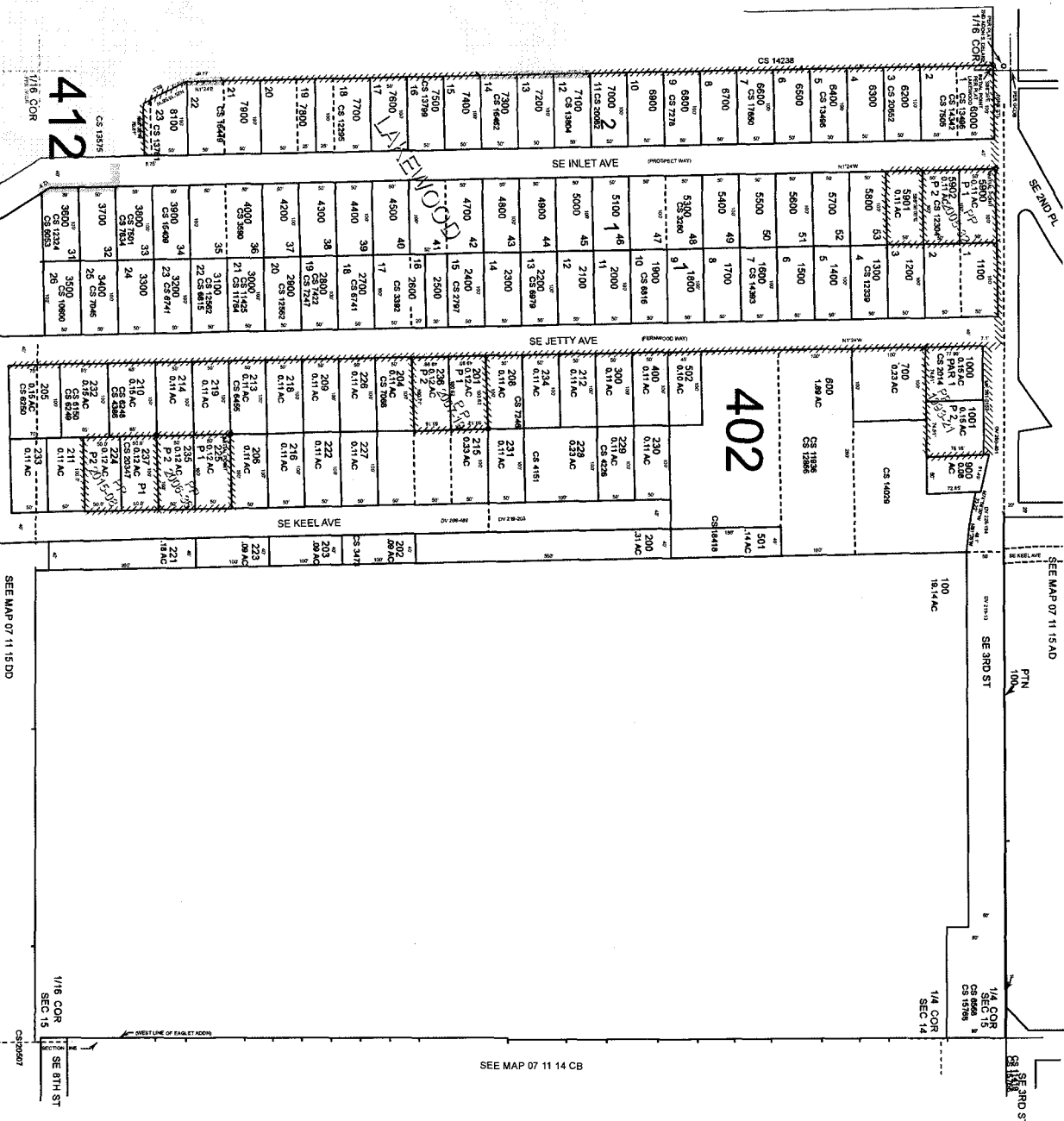

412

402

Revised: SEB  
11/18/2015

LINCOLN CITY  
07 11 15 DA

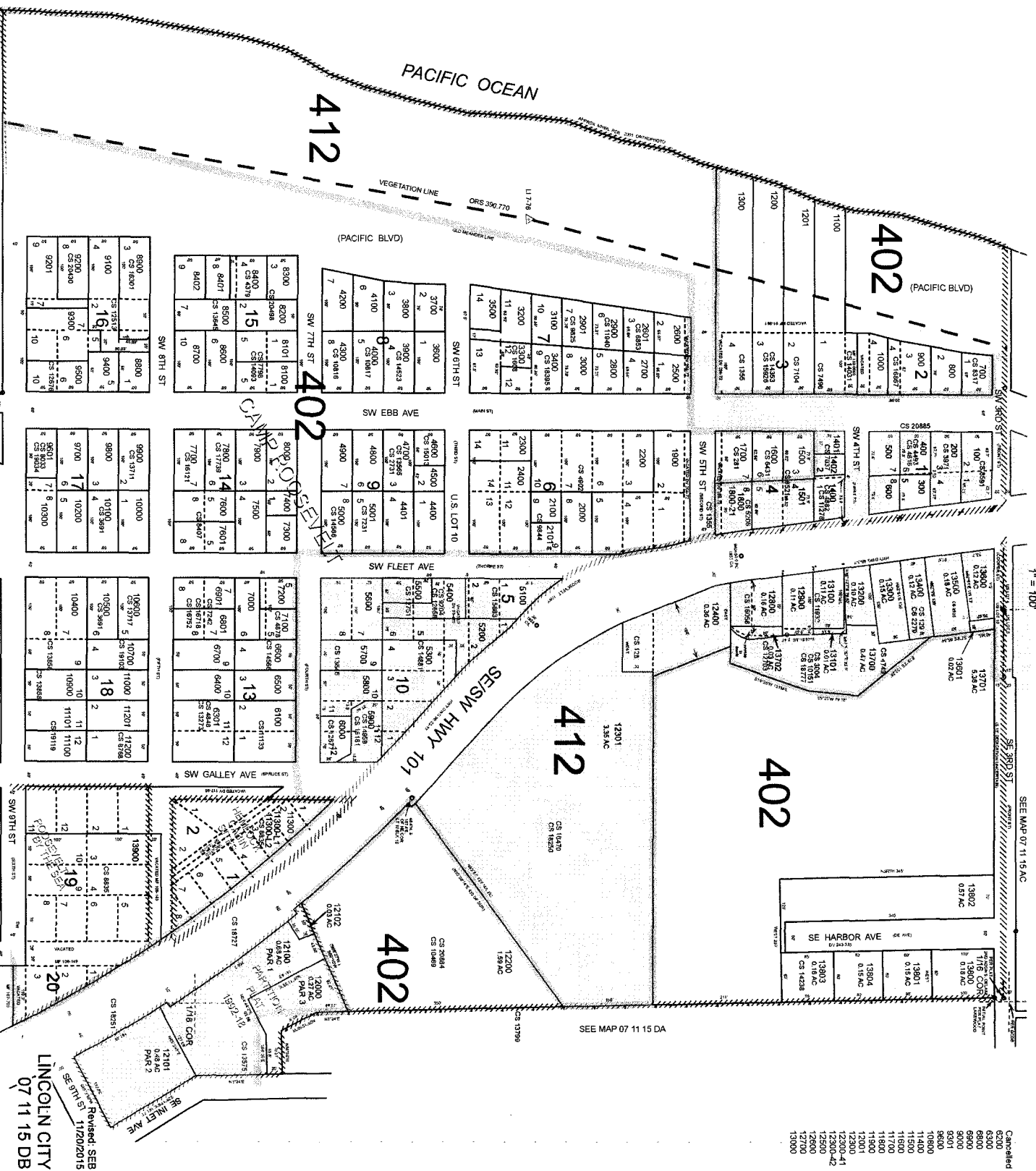
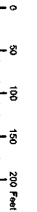

Cancelled

6200
6300
6400
6500
6600
6700
6800
6900
7000
7100
7200
7300
7400
7500
7600
7700
7800
7900
8000
8100
8200
8300
8400
8500
8600
8700
8800
8900
9000
9100
9200
9300
9400
9500
9600
9700
9800
9900
10000
10100
10200
10300
10400
10500
10600
10700
10800
10900
11000
11100
11200
11300
11400
11500
11600
11700
11800
11900
12000
12100
12200
12300
12400
12500
12600
12700
12800
12900
13000

Revised: SEB  
11/20/2015  
LINCOLN CITY  
07 11 15 DB

THIS MAP WAS PREPARED FOR ASSESSMENT PURPOSE ONLY

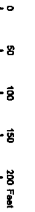

S. W. 1/4 S.E. 1/4 SEC. 15 T.7S. R.11W. W.M.  
LINCOLN COUNTY  
1" = 100'

07 11 15 DC  
LINCOLN CITY

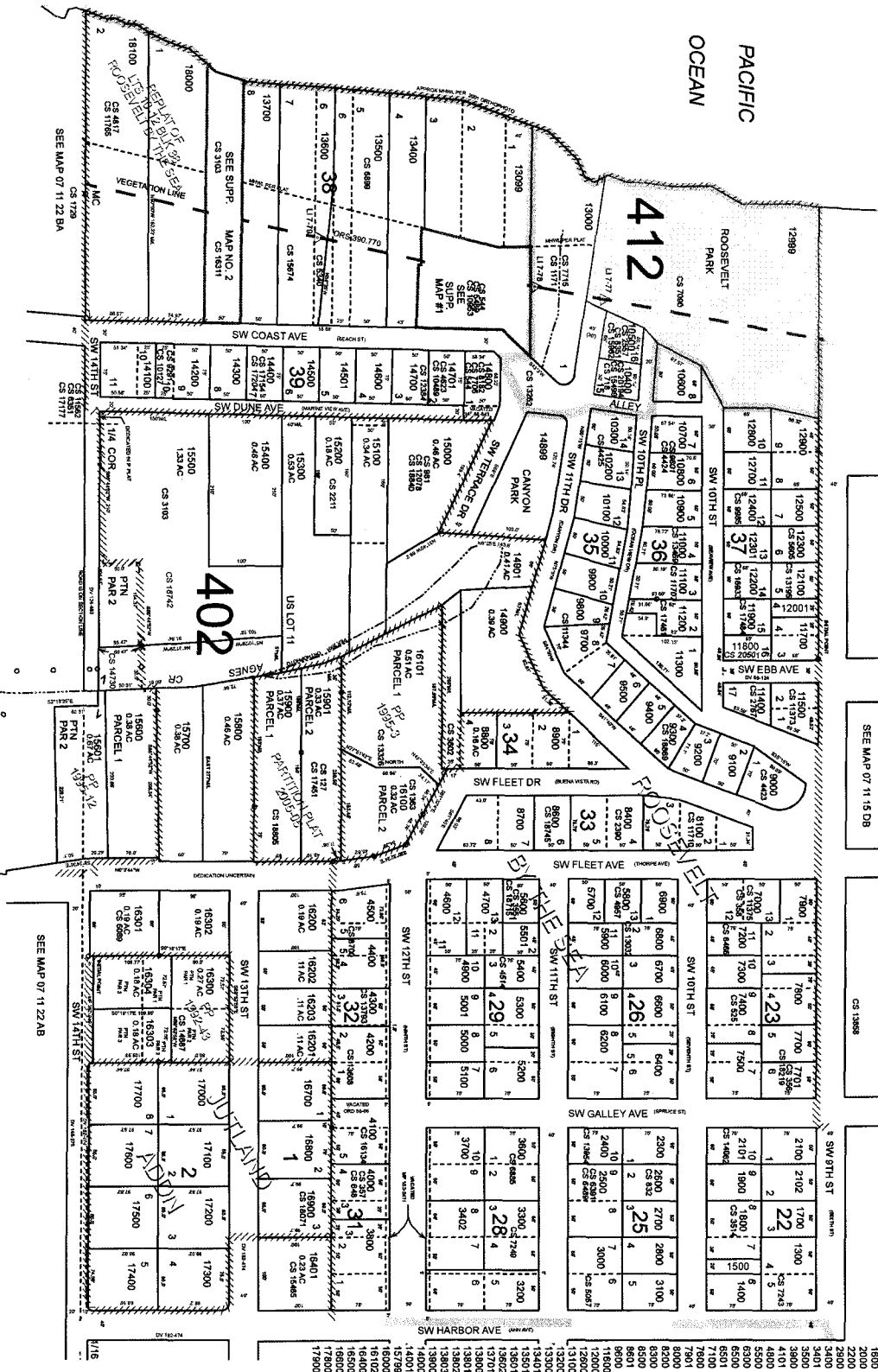

SEE MAP 07 11 15 DB

CS 13888

SEE MAP 07 11 22 AB

SEE MAP 07 11 22 AB

Revised SAO  
05/29/2015

LINCOLN CITY  
07 11 15 DC

Cancelled  
100  
200  
300  
400  
500  
600  
700  
800  
900  
1000  
1100  
1200  
1300  
1400  
1500  
1600  
1700  
1800  
1900  
2000  
2100  
2200  
2300  
2400  
2500  
2600  
2700  
2800  
2900  
3000  
3100  
3200  
3300  
3400  
3500  
3600  
3700  
3800  
3900  
4000  
4100  
4200  
4300  
4400  
4500  
4600  
4700  
4800  
4900  
5000

THIS MAP WAS PREPARED FOR  
ASSESSMENT PURPOSE ONLY

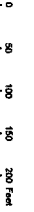

S. E. 1/4 S. E. 1/4 SEC. 15 T.7S. R.11W. W.M.  
LINCOLN COUNTY  
1" = 100'

07 11 15 DD  
LINCOLN CITY

- Cancelled
- 301
- 500
- 700
- 710
- 715
- 799
- 800-A-1
- 1000-21
- 1500
- 1800
- 1800
- 2000
- 2300
- 2800
- 2800
- 3100
- 3201
- 3201
- 4200-21

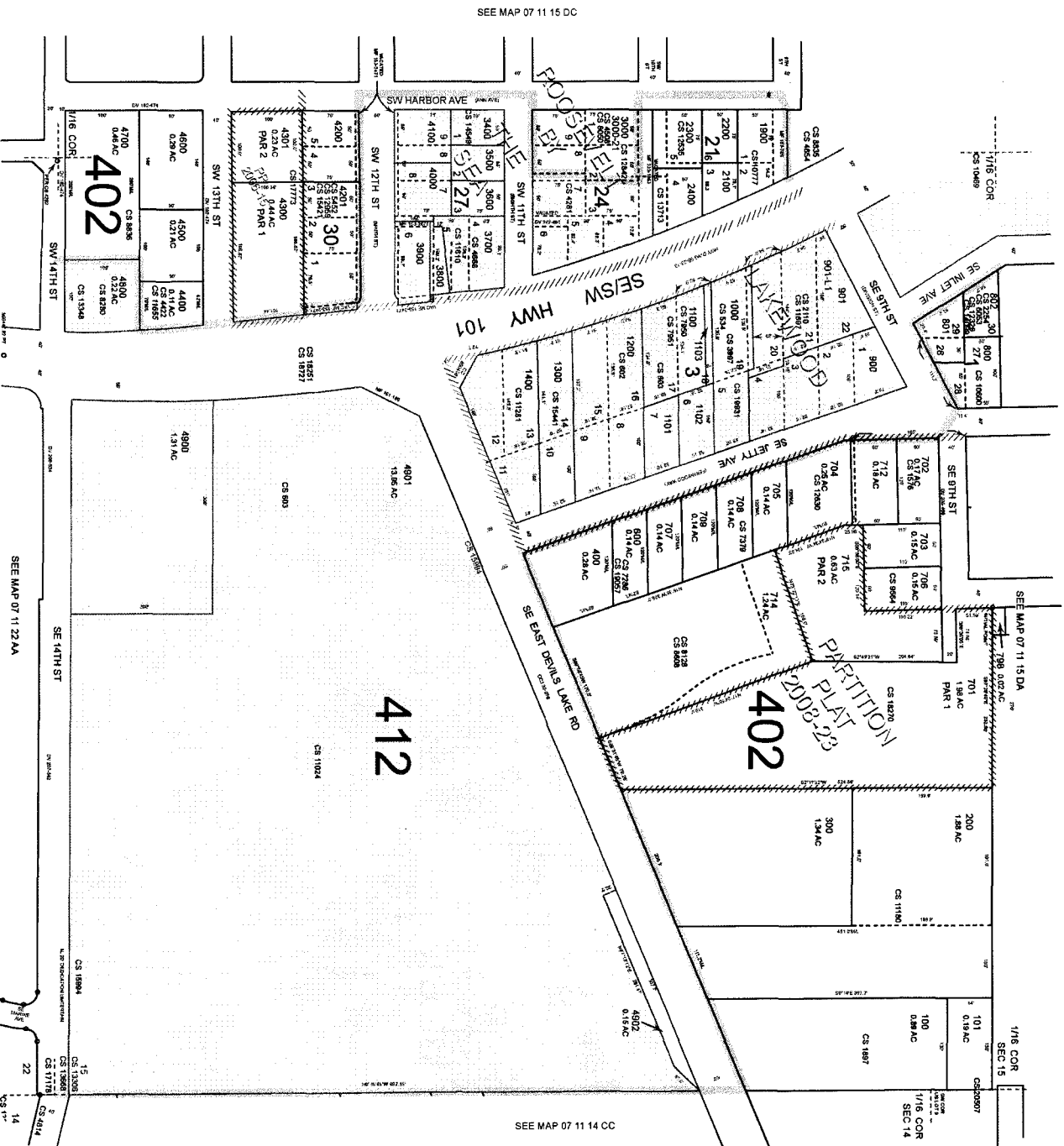

SEE MAP 07 11 15 DC

SEE MAP 07 11 14 CC

SEE MAP 07 11 22 AA

LINCOLN CITY  
07 11 15 DD

Revised: SEB  
08/05/2016

THIS MAP WAS PREPARED FOR ASSESSMENT PURPOSE ONLY

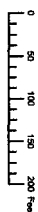

N.E. 1/4 N.E. 1/4 SEC. 22 T.7S. R. 11W. W.M.  
LINCOLN COUNTY  
1" = 100'

07 11 22 AA  
LINCOLN CITY

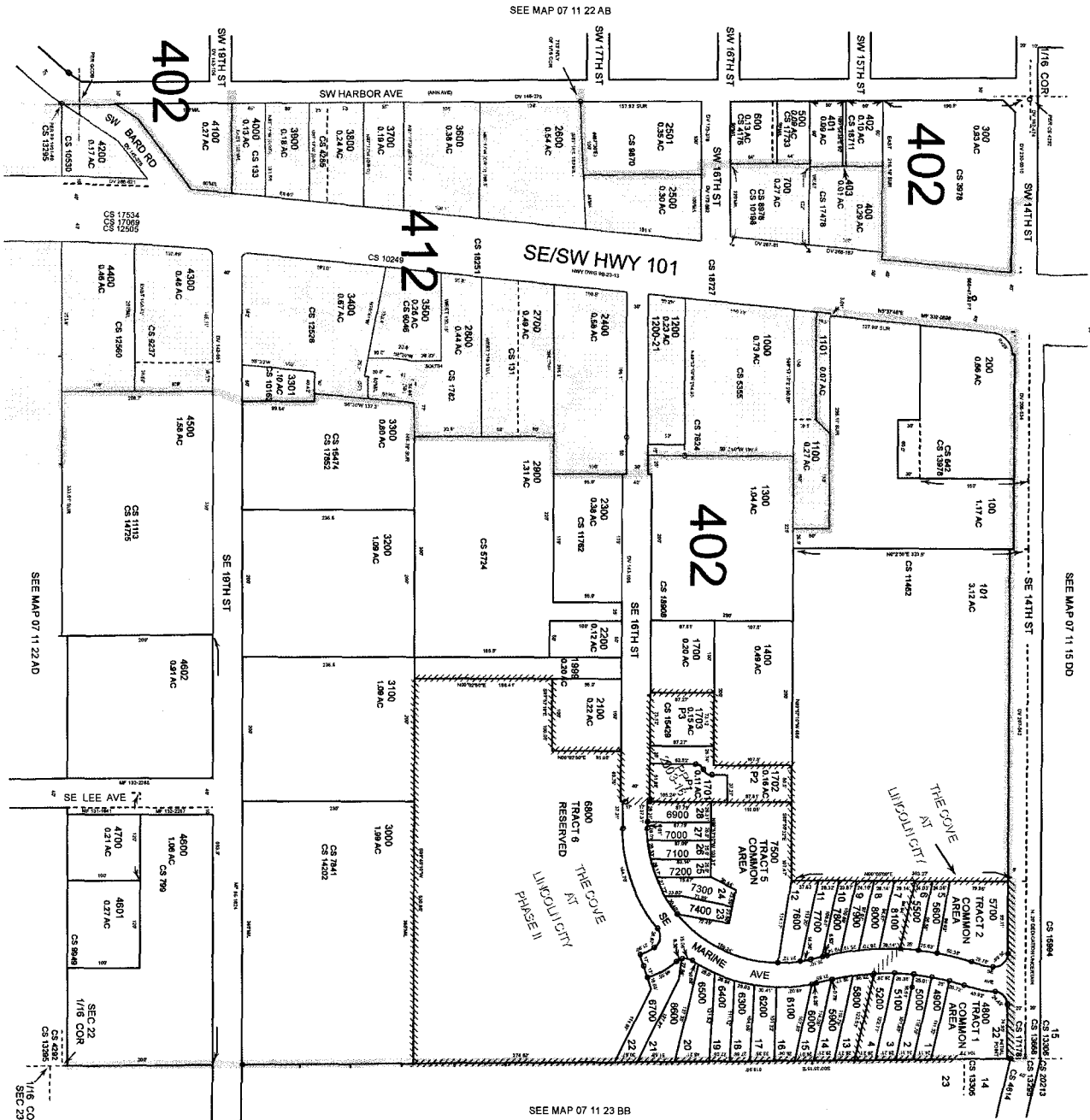

SEE MAP 07 11 22 AB

SEE MAP 07 11 15 DD

SEE MAP 07 11 23 BB

- Cancelled
- 102
- 800
- 820
- 1500
- 1600
- 1800
- 1802
- 1801
- 2000
- 5300
- 5400

Revised: SAO  
01/11/2018

LINCOLN CITY  
07 11 22 AA

THIS MAP WAS PREPARED FOR ASSESSMENT PURPOSE ONLY

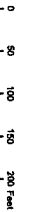

S.W. 1/4 N.E. 1/4 SEC. 22 T.7S. R. 11W. WM.  
LINCOLN COUNTY  
1" = 100'

07 11 22 AC  
LINCOLN CITY

Cancelled  
200  
1901  
2300  
2502

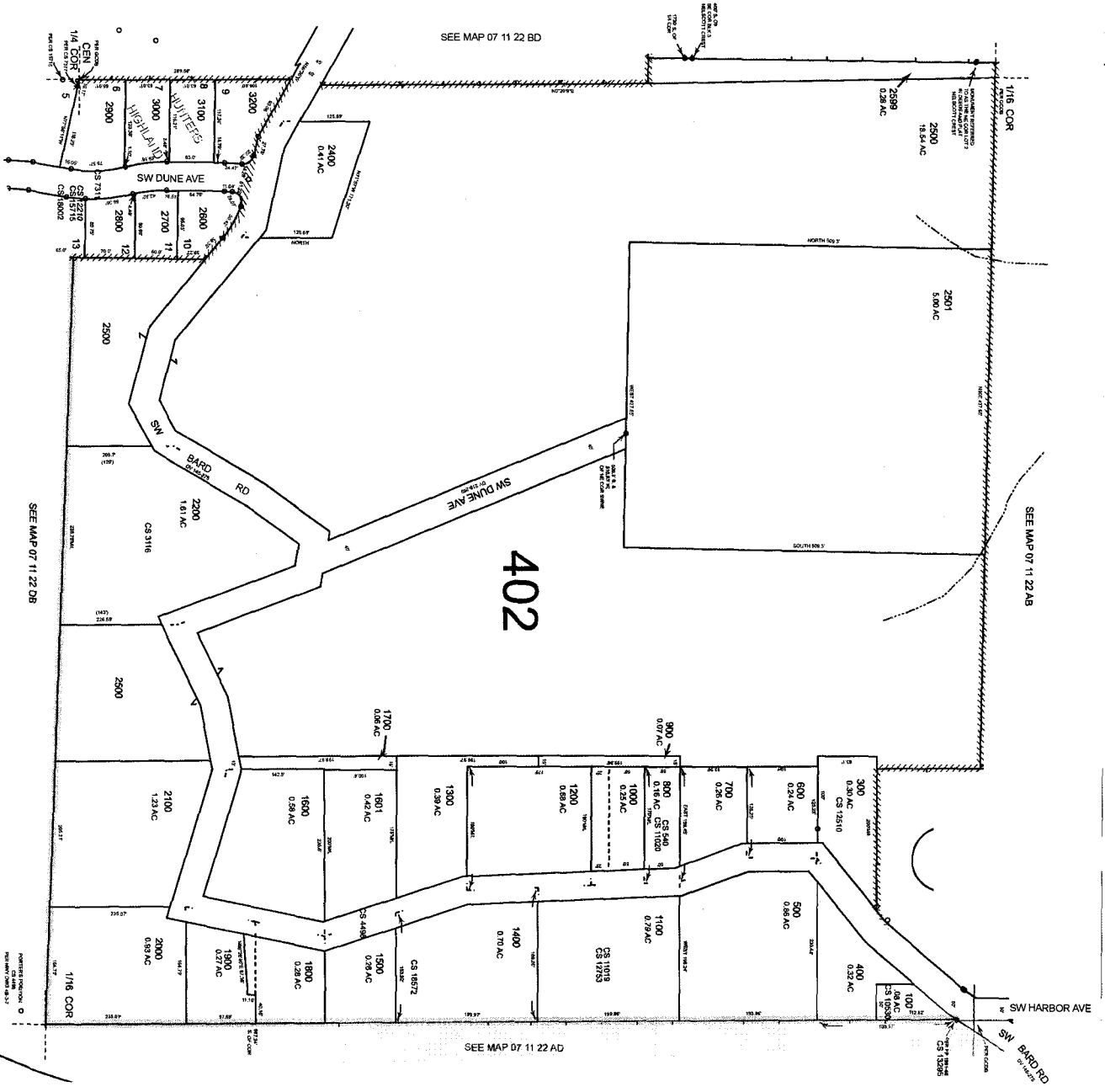

SEE MAP 07 11 22 BD

SEE MAP 07 11 22 AB

SEE MAP 07 11 22 DB

SEE MAP 07 11 22 AD

AMERICAN TITLE & TRUST CO.

LINCOLN CITY  
07 11 22 AC

Revised: SEB  
04/05/2016

THIS MAP WAS PREPARED FOR  
ASSESSMENT PURPOSE ONLY

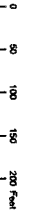

S.E. 1/4 N.E. 1/4 SEC. 22 T.7S. R. 11W. W.M.  
LINCOLN COUNTY  
1" = 100'

07 11 22 AD  
LINCOLN CITY

Cancelled  
202  
1100  
1501  
1501  
2000  
2801  
2700

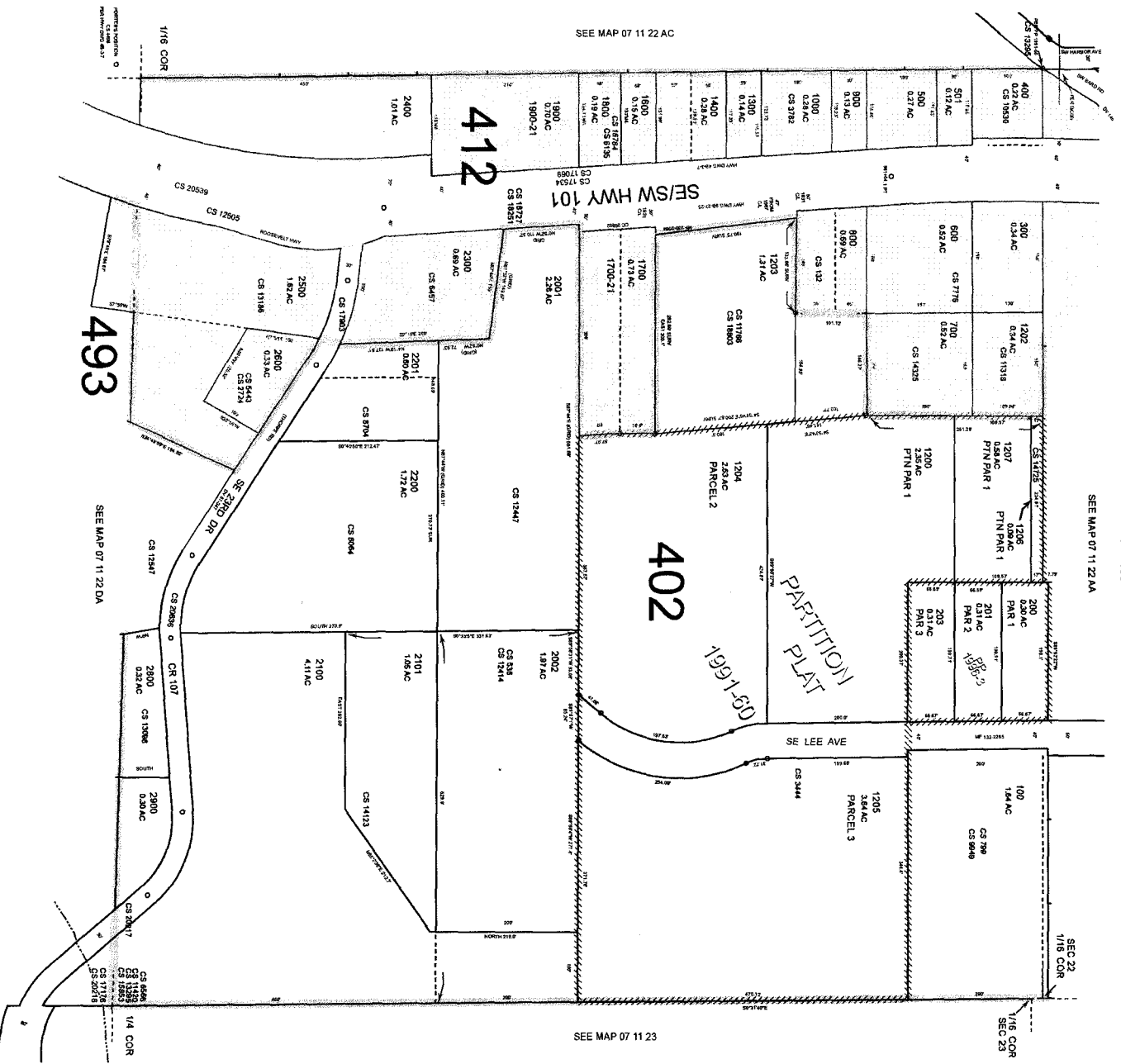

SEE MAP 07 11 22 AC

SEE MAP 07 11 22 AA

SEE MAP 07 11 23

SEE MAP 07 11 22 DA

Revised: SEB  
04/29/2011

LINCOLN CITY  
07 11 22 AD

THIS MAP WAS PREPARED FOR  
ASSESSMENT PURPOSE ONLY

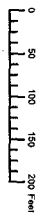

S.E. 1/4 S.W. 1/4 SEC. 22 T.7S. R.11W. W.M.  
LINCOLN COUNTY  
T. = 100'

07 11 22 CD  
LINCOLN CITY

- Cancelled
- 300
- 500
- 700
- 1000
- 1100
- 1200
- 1300
- 1300
- 1701
- 2701
- 4700
- 4800
- 6800
- 6700
- 6900
- 6800
- 6900
- 6700
- 6900
- 9900
- 10500
- 10900
- 10700
- 13901
- 13901
- 13903-21
- 13901

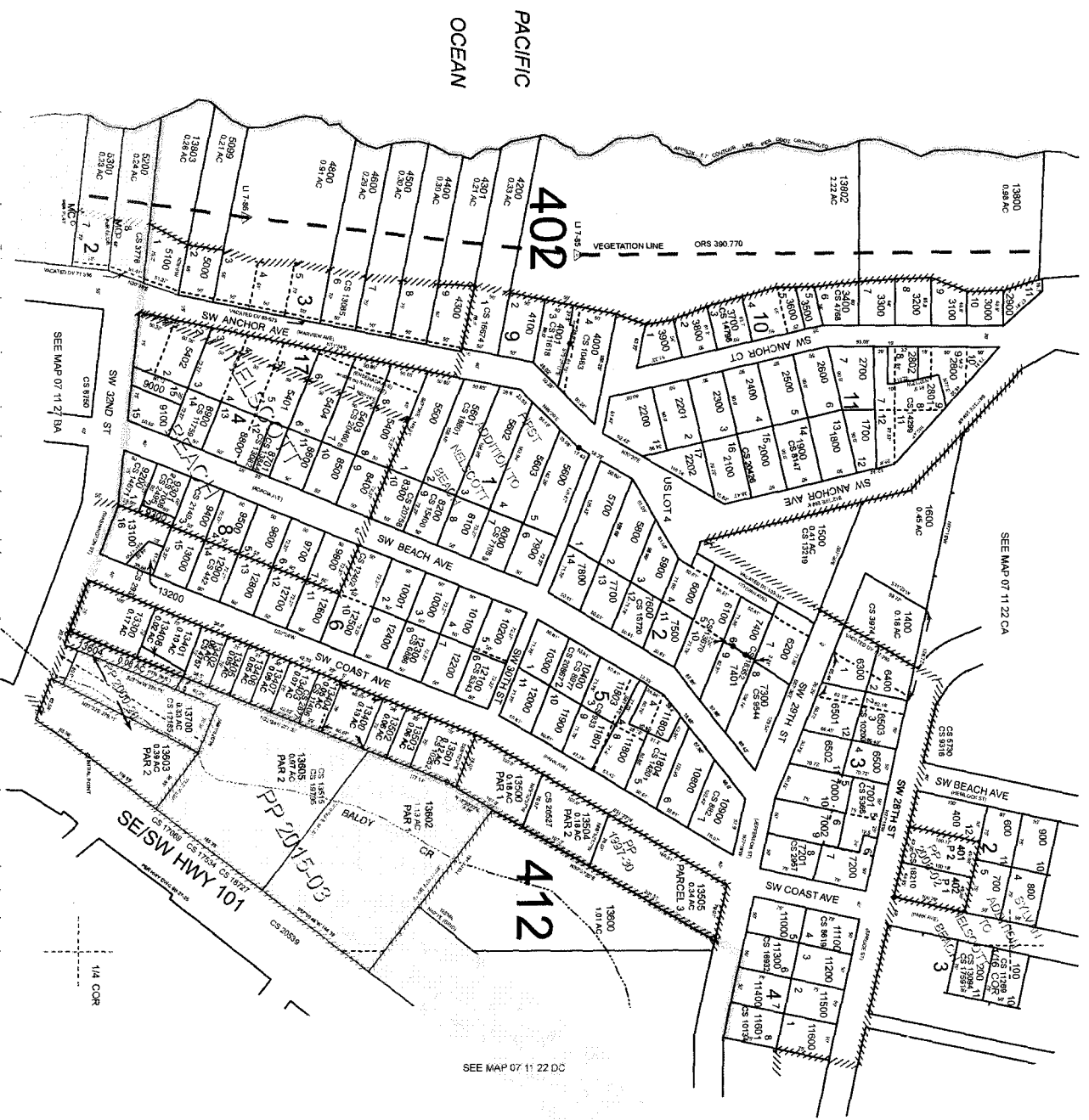

PACIFIC  
OCEAN

SEE MAP 07 11 22 DC

SEE MAP 07 11 21 BA

1/4 COR

Revised: SEB  
12/04/2015  
LINCOLN CITY  
07 11 22 CD



THIS MAP WAS PREPARED FOR  
ASSESSMENT PURPOSE ONLY

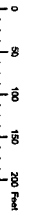

NE.1/4 S.E.1/4 SEC.22 T.7S. R.11W. W.M.  
LINCOLN COUNTY  
1" = 100'

07 11 22 DA  
LINCOLN CITY

- Cancelled
- 200
- 201
- 400
- 600
- 601
- 602
- 802

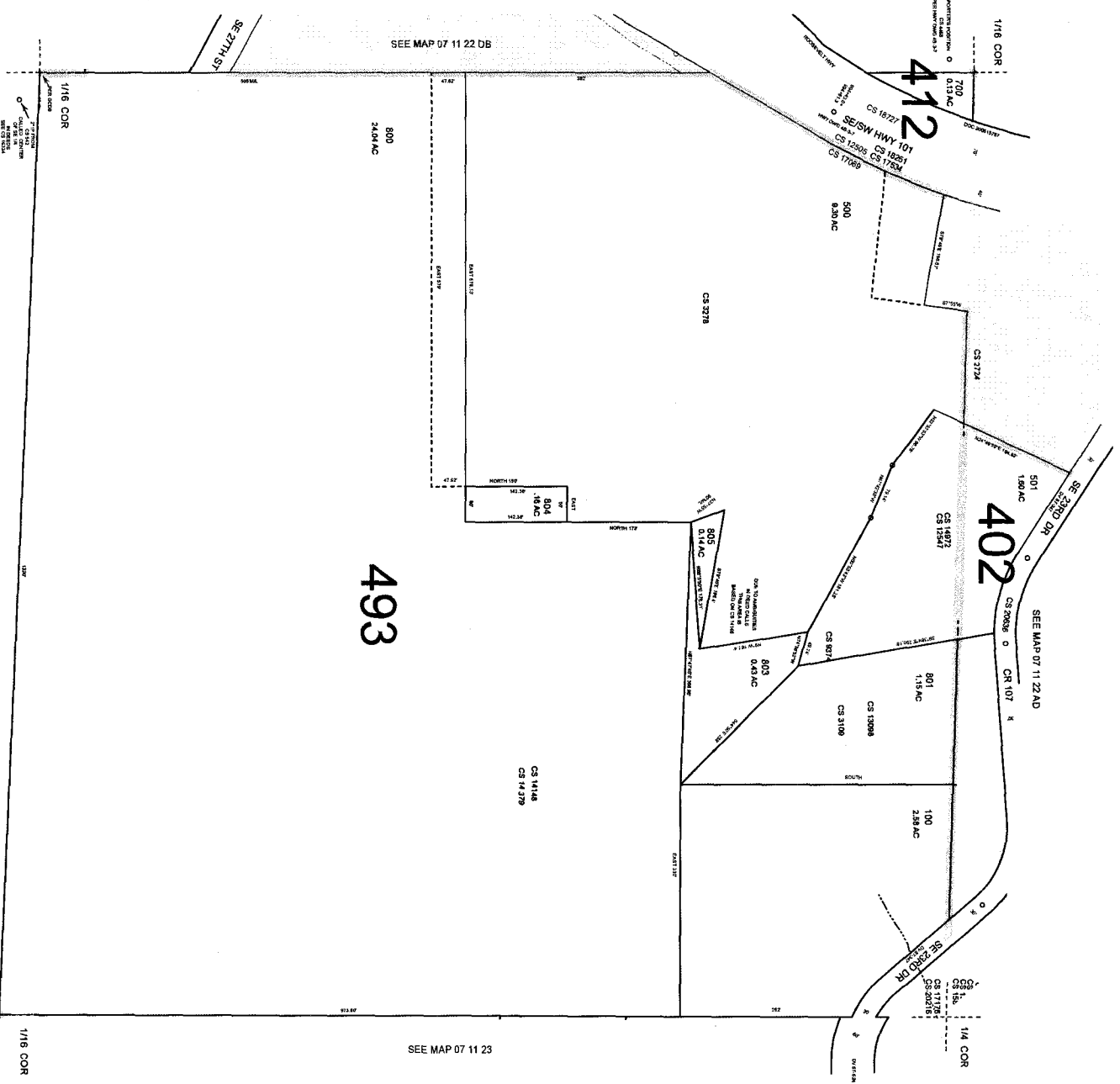

SEE MAP 07 11 22 DD  
SEE MAP 07 11 22 DA  
LINCOLN CITY  
07 11 22 DA

Revised: SEB  
06/10/2010

THIS MAP WAS PREPARED FOR  
ASSESSMENT PURPOSE ONLY

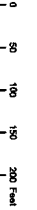

N.W. 1/4 S.E. 1/4 SEC. 22 T.7S. R. 11W. W.M.  
LINCOLN COUNTY  
1" = 100'

07 11 22 DB  
LINCOLN CITY

Cancelled  
101  
103  
105  
1800  
2800  
2700  
2800  
2800

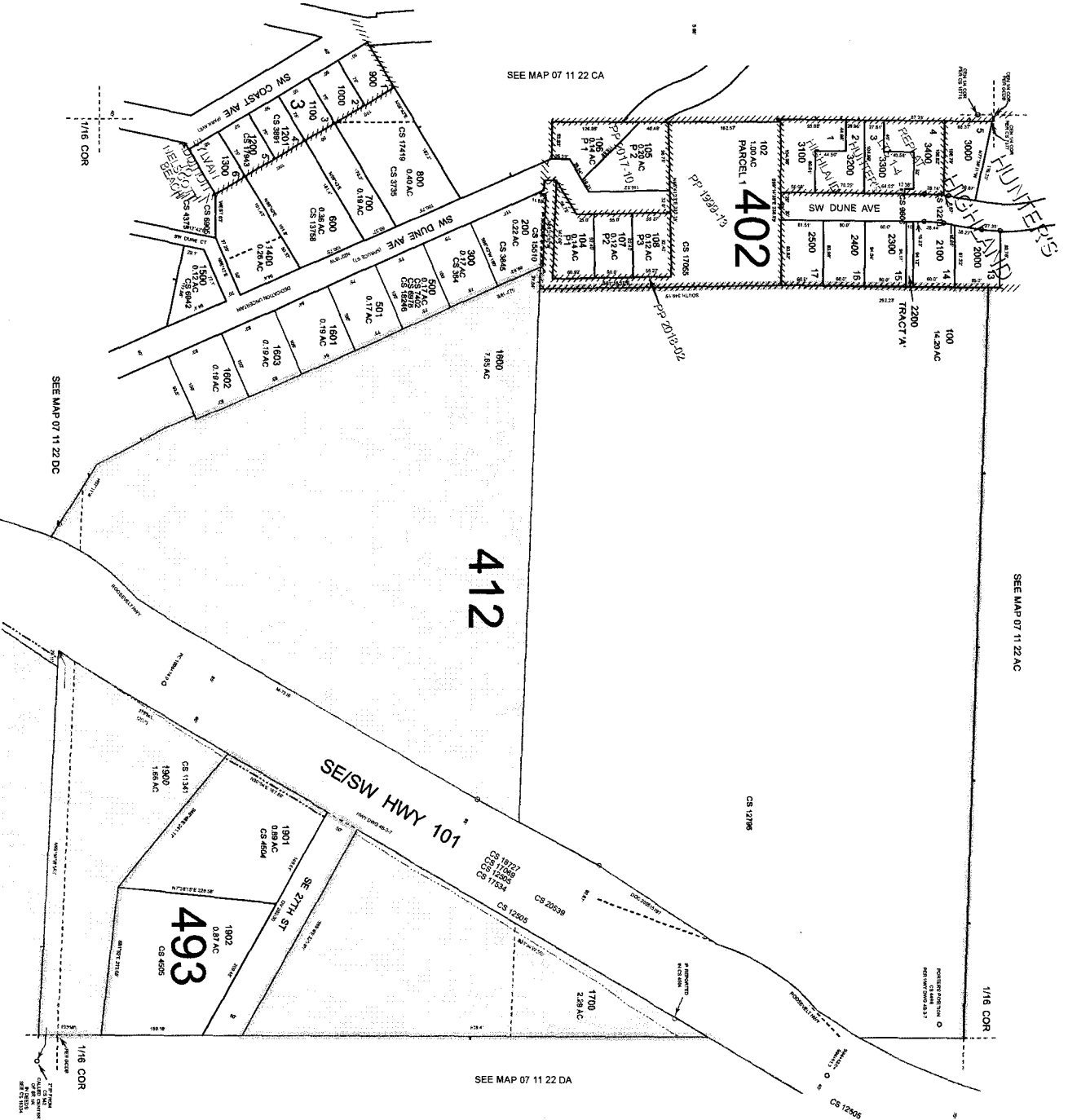

LINCOLN CITY  
07 11 22 DB

Revised: SAO  
03/08/2018

THIS MAP WAS PREPARED FOR  
ASSESSMENT PURPOSE ONLY

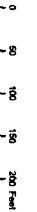

S. W. 1/4 S.E. 1/4 SEC. 22 T.7S. R. 11W. W.M.  
LINCOLN COUNTY  
1" = 100'

07 11 22 DC  
LINCOLN CITY

- Cancelled
- 300
- 400
- 500
- 600
- 700
- 800
- 900
- 1000
- 1100
- 1200
- 1300
- 1400
- 1500
- 1600
- 1700
- 1800
- 1900
- 2000
- 2100
- 2200
- 2300
- 2400
- 2500
- 2600
- 2700
- 2800
- 2900
- 3000
- 3100
- 3200
- 3300
- 3400
- 3500
- 3600
- 3700
- 3800
- 3900
- 4000
- 4100
- 4200
- 4300
- 4400
- 4500
- 4600
- 4700
- 4800
- 4900
- 5000
- 5100
- 5200
- 5300
- 5400
- 5500
- 5600
- 5700
- 5800
- 5900
- 6000
- 6100
- 6200
- 6300
- 6400
- 6500
- 6600
- 6700
- 6800
- 6900
- 7000
- 7100
- 7200
- 7300
- 7400
- 7500
- 7600
- 7700
- 7800
- 7900
- 8000
- 8100
- 8200
- 8300
- 8400
- 8500
- 8600
- 8700
- 8800
- 8900
- 9000
- 9100
- 9200
- 9300
- 9400
- 9500
- 9600
- 9700
- 9800
- 9900
- 10000

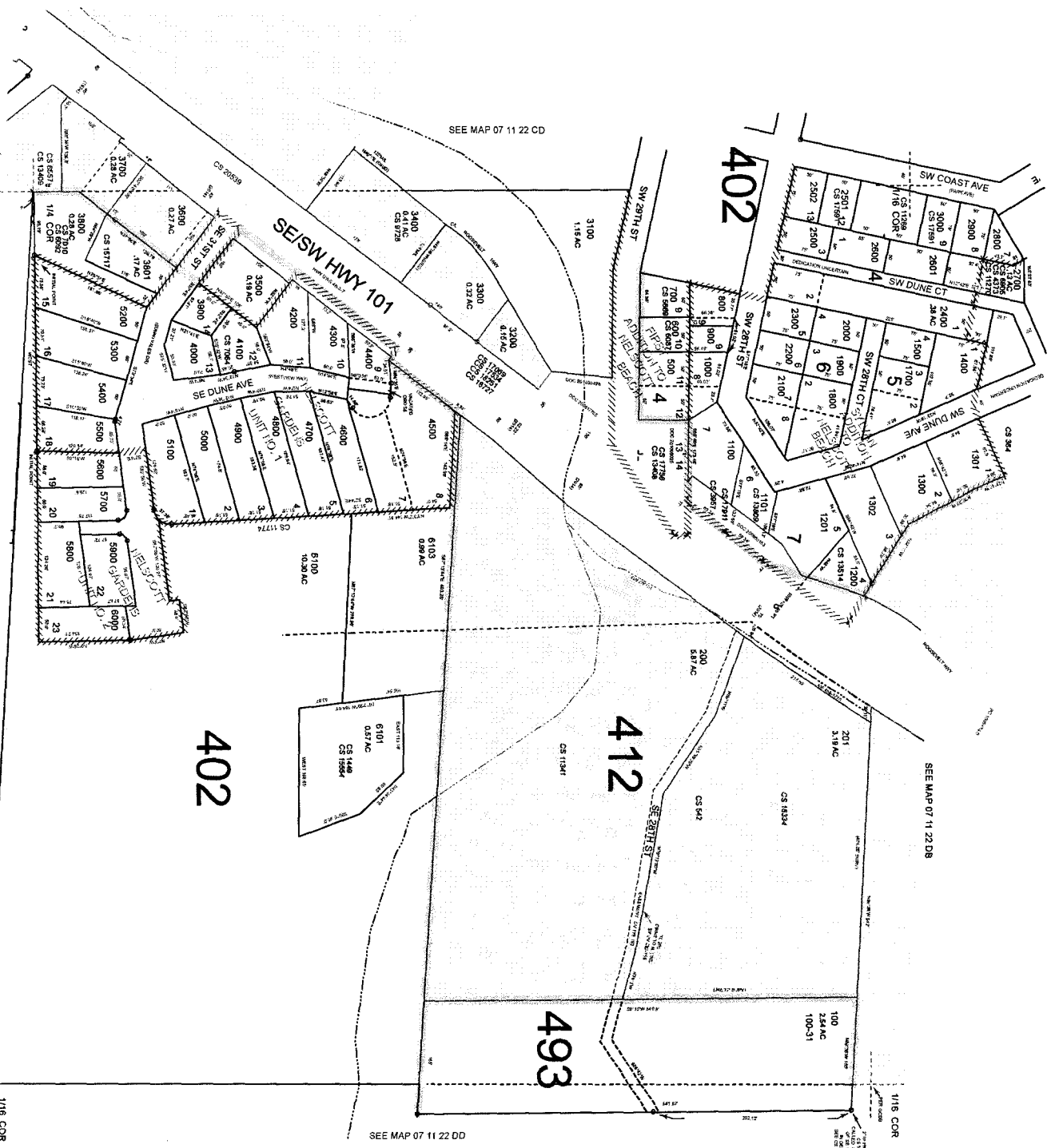

SEE MAP 07 11 22 CD

SEE MAP 07 11 22 DB

SEE MAP 07 11 22 DD

SEE MAP 07 11 27 AB

1/16 COR

1/16 COR

Revised: SEB  
01/19/2018

LINCOLN CITY  
07 11 22 DC

THIS MAP WAS PREPARED FOR ASSESSMENT PURPOSE ONLY

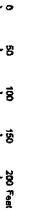

N.W. 1/4 N.E. 1/4 SEC. 27 T.7S. R.11W. W.M.  
LINCOLN COUNTY  
1" = 100'

07 11 27 AB  
LINCOLN CITY

CS 9487  
CS 13409  
CS 20200  
CS 18644

SEE MAP 07 11 22 DC

1/16 COR

SEE MAP 07 11 27 BA

SEE MAP 07 11 27 A

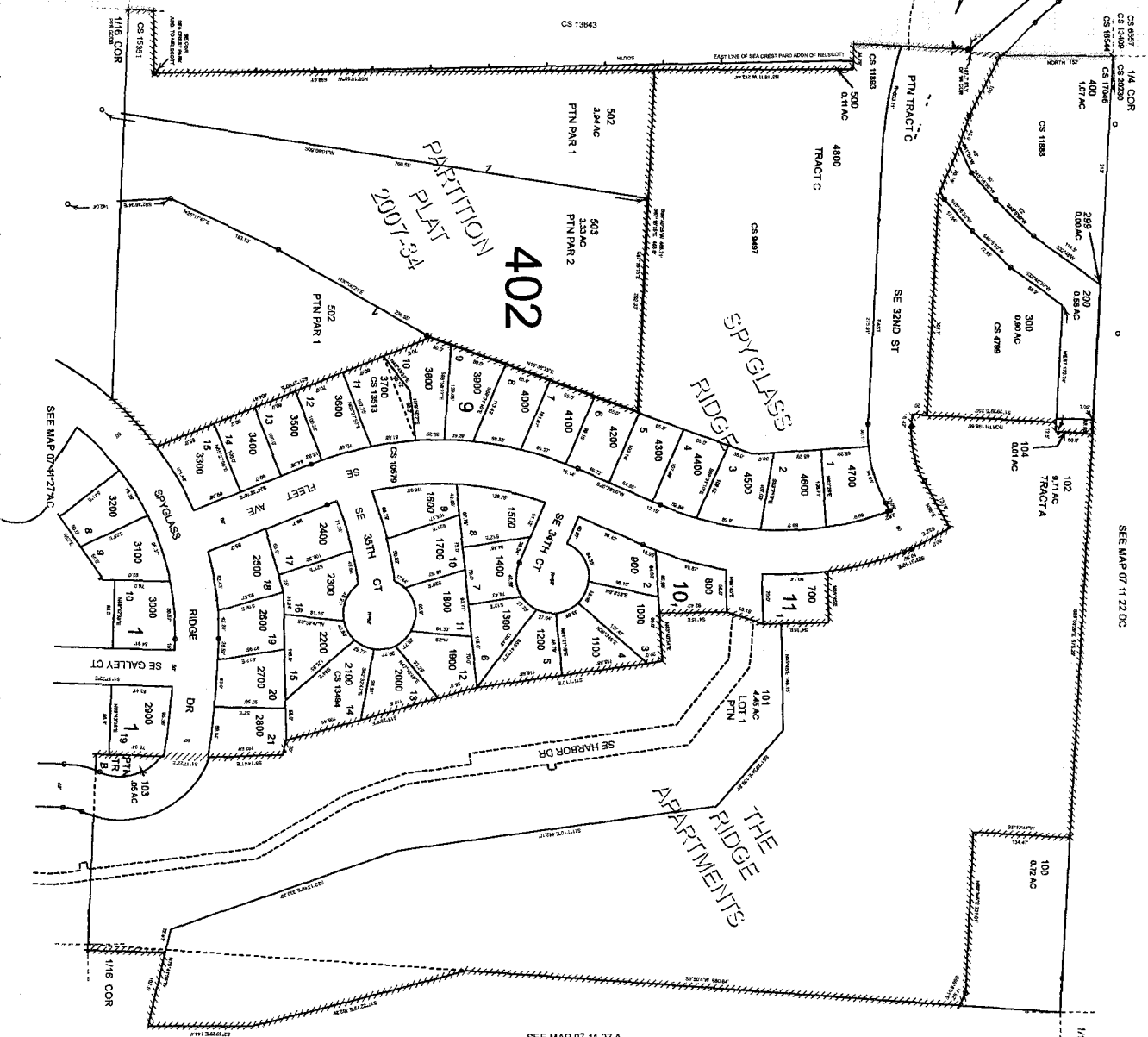

Revised: SEB  
07/08/2014

LINCOLN CITY  
07 11 27 AB

Cancelled  
501  
600

THIS MAP WAS PREPARED FOR ASSESSMENT PURPOSE ONLY

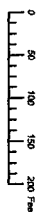

S.W.1/4 N.E.1/4 SEC.27 T.7S. R.11W. W.M.  
LINCOLN COUNTY  
1" = 100'

07 11 27 AC  
LINCOLN CITY

Cancelled  
200

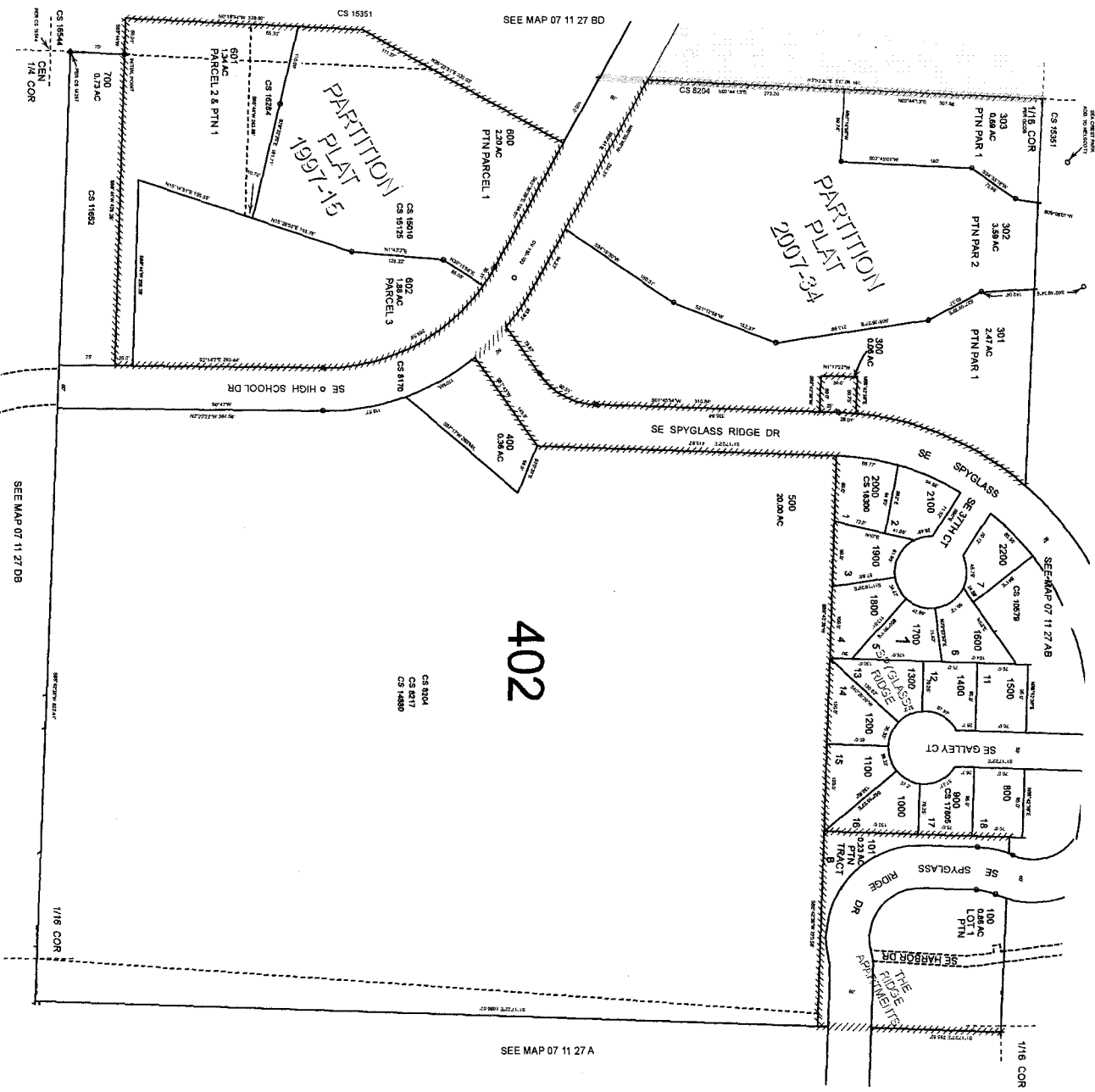

Revised: CEH  
11/10/2010  
LINCOLN CITY  
07 11 27 AC

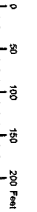

N.E. 1/4 N.W. 1/4 SEC. 27 T.7S. R.11W. W.M.  
LINCOLN COUNTY  
1" = 100'

07 11 27 BA  
LINCOLN CITY

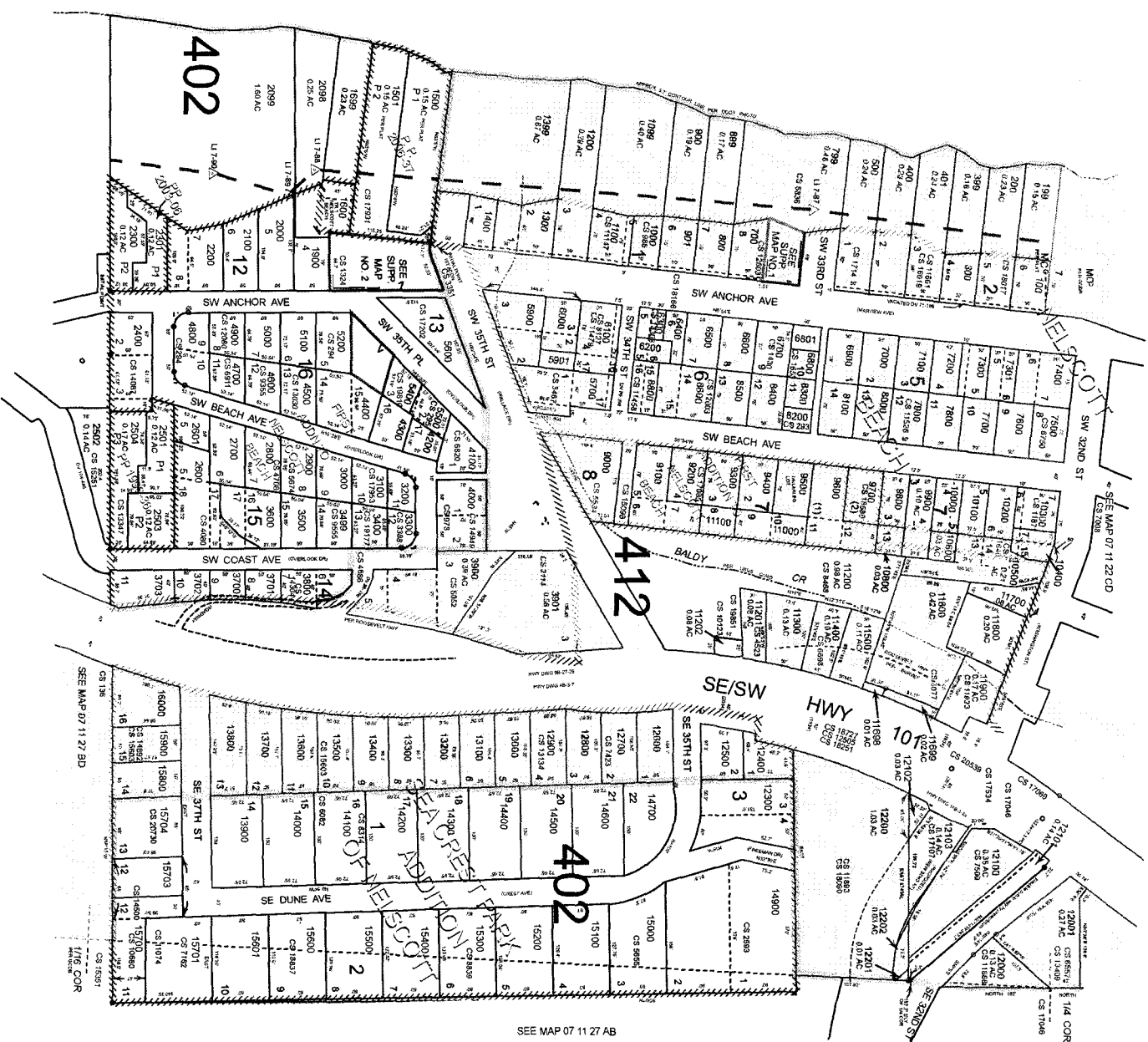

SEE MAP 07 11 27 AB

- Cancelled
- 289
- 402
- 50
- 600
- 902
- 1700
- 1800
- 2300
- 5300
- 5700-41
- 5800
- 5900-01
- 5900-02
- 8700
- 8800
- 10098
- 10100
- 10700
- 10900
- 11200-21
- 11200-22
- 12104
- 14800
- 15702

Revised: SEB  
10/24/2018

LINCOLN CITY  
07 11 27 BA

THIS MAP WAS PREPARED FOR ASSESSMENT PURPOSE ONLY

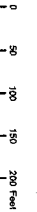

S.E. 1/4 N.W. 1/4 SEC. 27 T.7S. R. 11W. W.M.  
LINCOLN COUNTY  
1" = 100'

07 11 27 BD  
LINCOLN CITY

- Cancelled
- 104-21
- 301
- 703
- 801
- 900
- 1800
- 2100
- 2800
- 2800

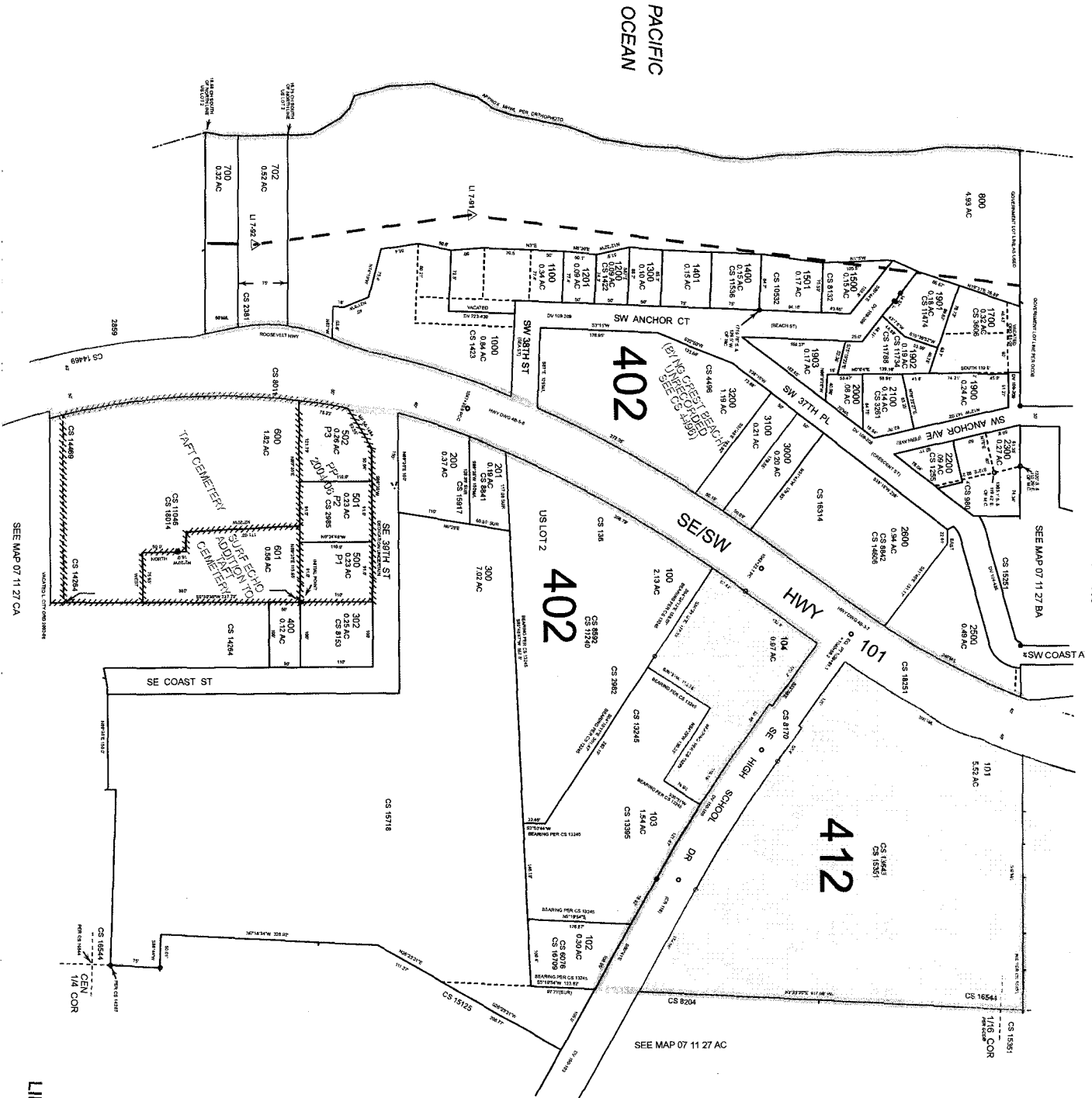

Revised: SAO  
06/08/2015

LINCOLN CITY  
07 11 27 BD

THIS MAP WAS PREPARED FOR ASSESSMENT PURPOSE ONLY

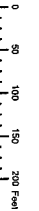

NE 1/4 S.W. 1/4 SEC. 27 T.7S. R. 11W. W.M.  
LINCOLN COUNTY  
1" = 100'

07 11 27 CA  
LINCOLN CITY

- Cancelled
- 231
- 237
- 240
- 500
- 1000
- 1000
- 1101
- 1200
- 1500
- 1800
- 1899
- 1800
- 2301
- 2400
- 2501
- 2501
- 4100
- 4300
- 4500
- 4600
- 95250

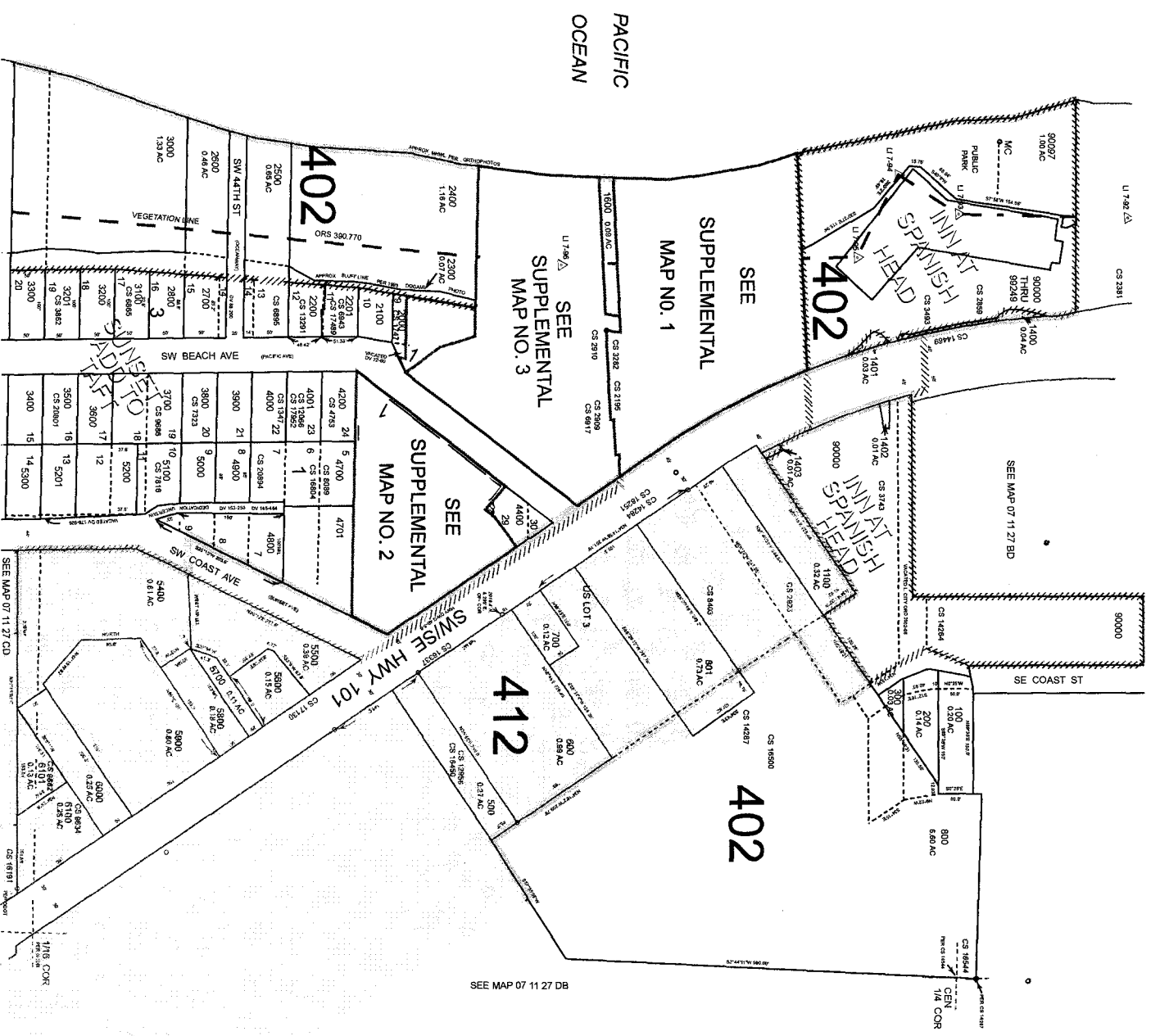

PACIFIC OCEAN

SEE MAP 07 11 27 DB

Revised: SAO  
05/31/2019  
LINCOLN CITY  
07 11 27 CA



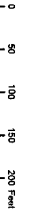

Cancelled
109
110
111
2100
2300
3302
3303
4307
4308
4309
4310
4311
4312
4313
4314
4315
4316
4317
4318
4319
4320
4321
4322
4323
4324
4325
4326
4327
4328
4329
4330
4331
4332
4333
4334
4335
4336
4337
4338
4339
4340
4341
4342
4343
4344
4345
4346
4347
4348
4349
4350
4351
4352
4353
4354
4355
4356
4357
4358
4359
4360
4361
4362
4363
4364
4365
4366
4367
4368
4369
4370
4371
4372
4373
4374
4375
4376
4377
4378
4379
4380
4381
4382
4383
4384
4385
4386
4387
4388
4389
4390
4391
4392
4393
4394
4395
4396
4397
4398
4399
4400
4401
4402
4403
4404
4405
4406
4407
4408
4409
4410
4411
4412
4413
4414
4415
4416
4417
4418
4419
4420
4421
4422
4423
4424
4425
4426
4427
4428
4429
4430
4431
4432
4433
4434
4435
4436
4437
4438
4439
4440
4441
4442
4443
4444
4445
4446
4447
4448
4449
4450
4451
4452
4453
4454
4455
4456
4457
4458
4459
4460
4461
4462
4463
4464
4465
4466
4467
4468
4469
4470
4471
4472
4473
4474
4475
4476
4477
4478
4479
4480
4481
4482
4483
4484
4485
4486
4487
4488
4489
4490
4491
4492
4493
4494
4495
4496
4497
4498
4499
4500
4501
4502
4503
4504
4505
4506
4507
4508
4509
4510
4511
4512
4513
4514
4515
4516
4517
4518
4519
4520
4521
4522
4523
4524
4525
4526
4527
4528
4529
4530
4531
4532
4533
4534
4535
4536
4537
4538
4539
4540
4541
4542
4543
4544
4545
4546
4547
4548
4549
4550
4551
4552
4553
4554
4555
4556
4557
4558
4559
4560
4561
4562
4563
4564
4565
4566
4567
4568
4569
4570
4571
4572
4573
4574
4575
4576
4577
4578
4579
4580
4581
4582
4583
4584
4585
4586
4587
4588
4589
4590
4591
4592
4593
4594
4595
4596
4597
4598
4599
4600
4601
4602
4603
4604
4605
4606
4607
4608
4609
4610
4611
4612
4613
4614
4615
4616
4617
4618
4619
4620
4621
4622
4623
4624
4625
4626
4627
4628
4629
4630
4631
4632
4633
4634
4635
4636
4637
4638
4639
4640
4641
4642
4643
4644
4645
4646
4647
4648
4649
4650
4651
4652
4653
4654
4655
4656
4657
4658
4659
4660
4661
4662
4663
4664
4665
4666
4667
4668
4669
4670
4671
4672
4673
4674
4675
4676
4677
4678
4679
4680
4681
4682
4683
4684
4685
4686
4687
4688
4689
4690
4691
4692
4693
4694
4695
4696
4697
4698
4699
4700
4701
4702
4703
4704
4705
4706
4707
4708
4709
4710
4711
4712
4713
4714
4715
4716
4717
4718
4719
4720
4721
4722
4723
4724
4725
4726
4727
4728
4729
4730
4731
4732
4733
4734
4735
4736
4737
4738
4739
4740
4741
4742
4743
4744
4745
4746
4747
4748
4749
4750
4751
4752
4753
4754
4755
4756
4757
4758
4759
4760
4761
4762
4763
4764
4765
4766
4767
4768
4769
4770
4771
4772
4773
4774
4775
4776
4777
4778
4779
4780
4781
4782
4783
4784
4785
4786
4787
4788
4789
4790
4791
4792
4793
4794
4795
4796
4797
4798
4799
4800
4801
4802
4803
4804
4805
4806
4807
4808
4809
4810
4811
4812
4813
4814
4815
4816
4817
4818
4819
4820
4821
4822
4823
4824
4825
4826
4827
4828
4829
4830
4831
4832
4833
4834
4835
4836
4837
4838
4839
4840
4841
4842
4843
4844
4845
4846
4847
4848
4849
4850
4851
4852
4853
4854
4855
4856
4857
4858
4859
4860
4861
4862
4863
4864
4865
4866
4867
4868
4869
4870
4871
4872
4873
4874
4875
4876
4877
4878
4879
4880
4881
4882
4883
4884
4885
4886
4887
4888
4889
4890
4891
4892
4893
4894
4895
4896
4897
4898
4899
4900
4901
4902
4903
4904
4905
4906
4907
4908
4909
4910
4911
4912
4913
4914
4915
4916
4917
4918
4919
4920
4921
4922
4923
4924
4925
4926
4927
4928
4929
4930
4931
4932
4933
4934
4935
4936
4937
4938
4939
4940
4941
4942
4943
4944
4945
4946
4947
4948
4949
4950
4951
4952
4953
4954
4955
4956
4957
4958
4959
4960
4961
4962
4963
4964
4965
4966
4967
4968
4969
4970
4971
4972
4973
4974
4975
4976
4977
4978
4979
4980
4981
4982
4983
4984
4985
4986
4987
4988
4989
4990
4991
4992
4993
4994
4995
4996
4997
4998
4999
5000

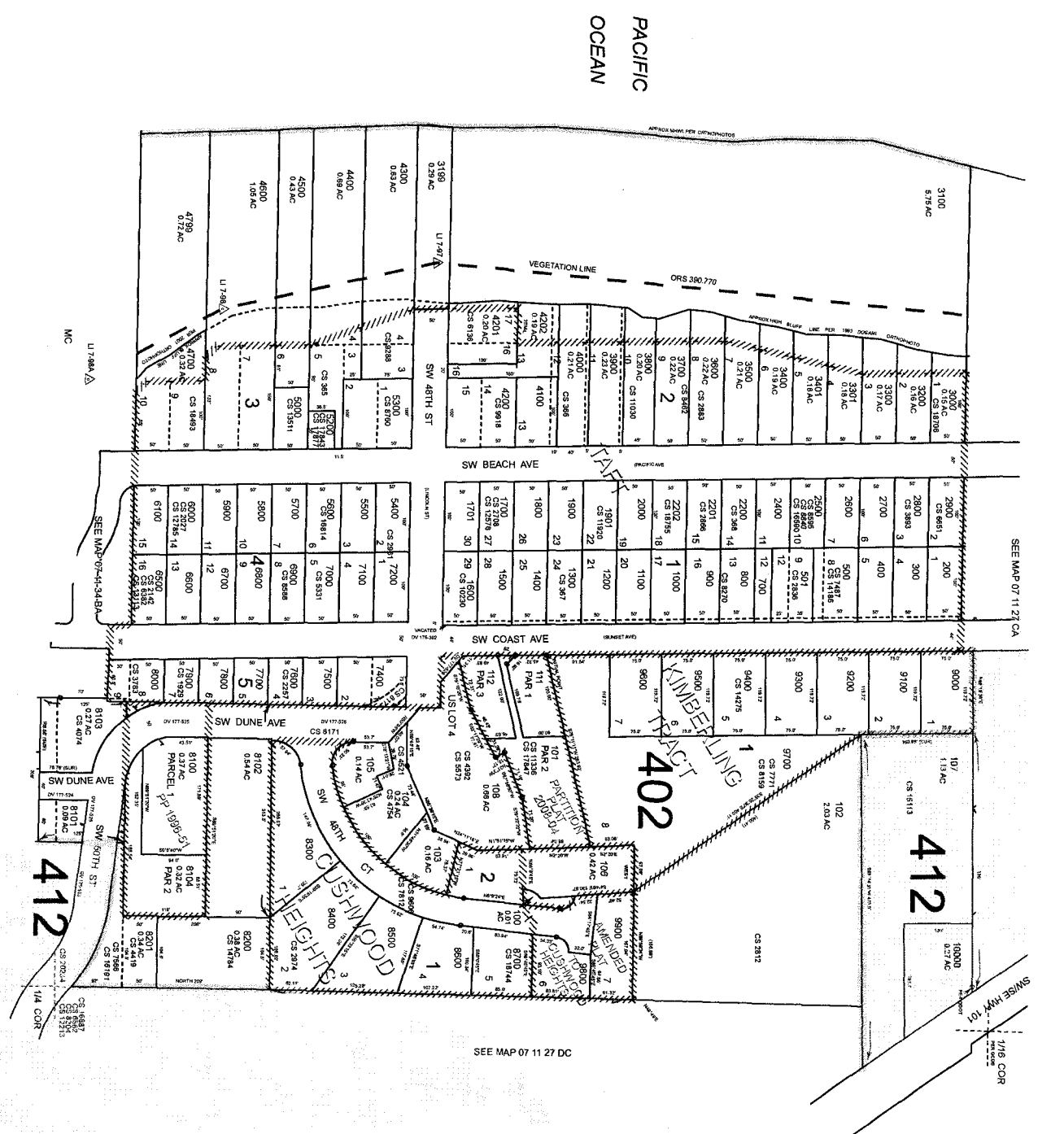

THIS MAP WAS PREPARED FOR ASSESSMENT PURPOSE ONLY

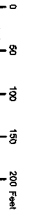

N.W. 1/4 S.E. 1/4 SEC. 27 T.7S. R. 11W. W.M.  
LINCOLN COUNTY  
1" = 100'

07 11 27 DB  
LINCOLN CITY

Cancelled  
1501

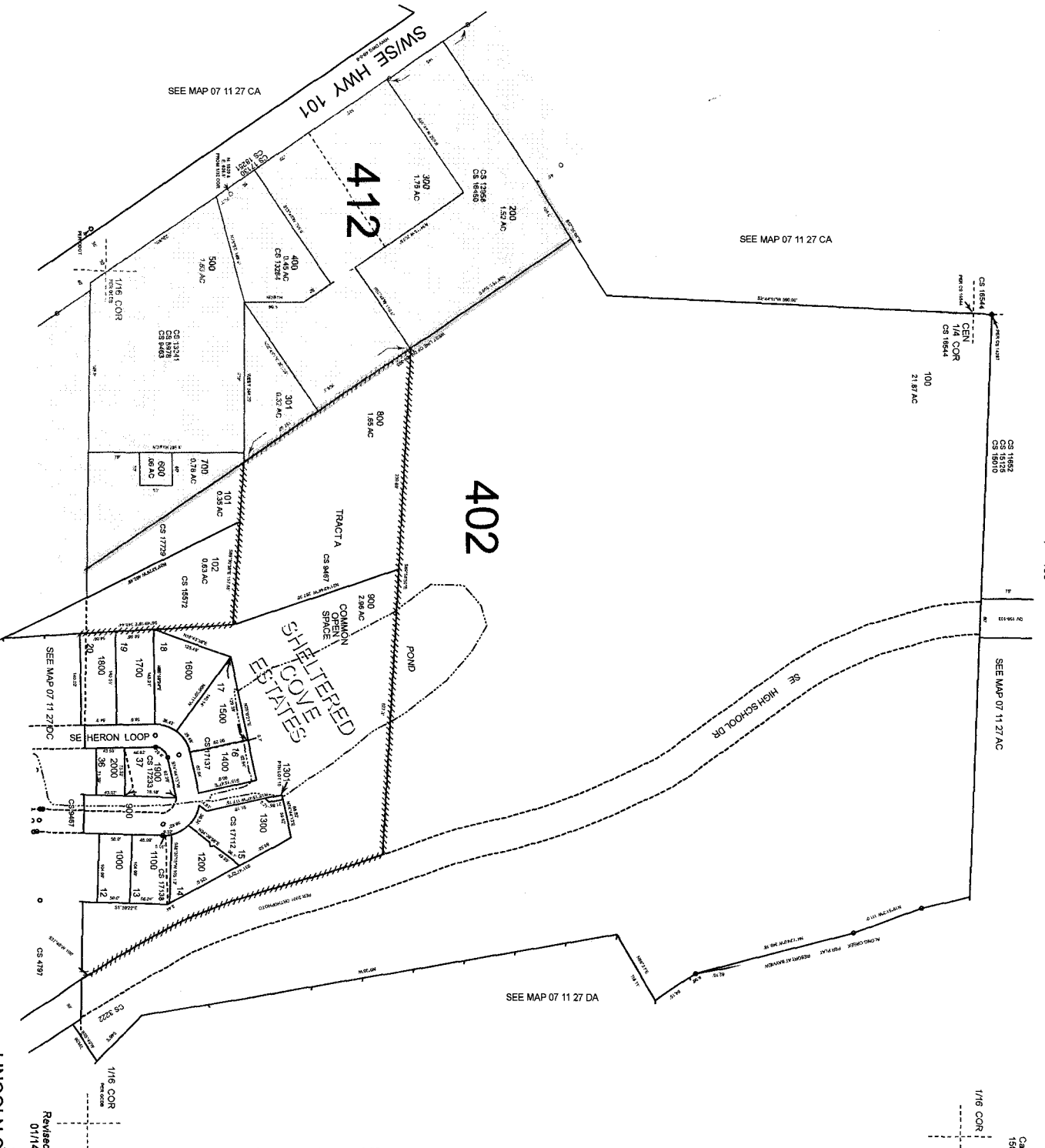

SEE MAP 07 11 27 CA

SEE MAP 07 11 27 CA

SEE MAP 07 11 27 AC

SEE MAP 07 11 27 DA

SEE MAP 07 11 27 CC

Revised: SEB  
01/14/2008

LINCOLN CITY  
07 11 27 DB



THIS MAP WAS PREPARED FOR ASSESSMENT PURPOSE ONLY

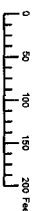

S.E. 1/4 S.E. 1/4 SEC. 27 T.7S. R. 11W. W.M.  
LINCOLN COUNTY  
1" = 100'

07 11 27 DD  
LINCOLN CITY

- Cancelled
- 200
- 205
- 208
- 400
- 1102
- 3100
- 3700
- 3800
- 5300

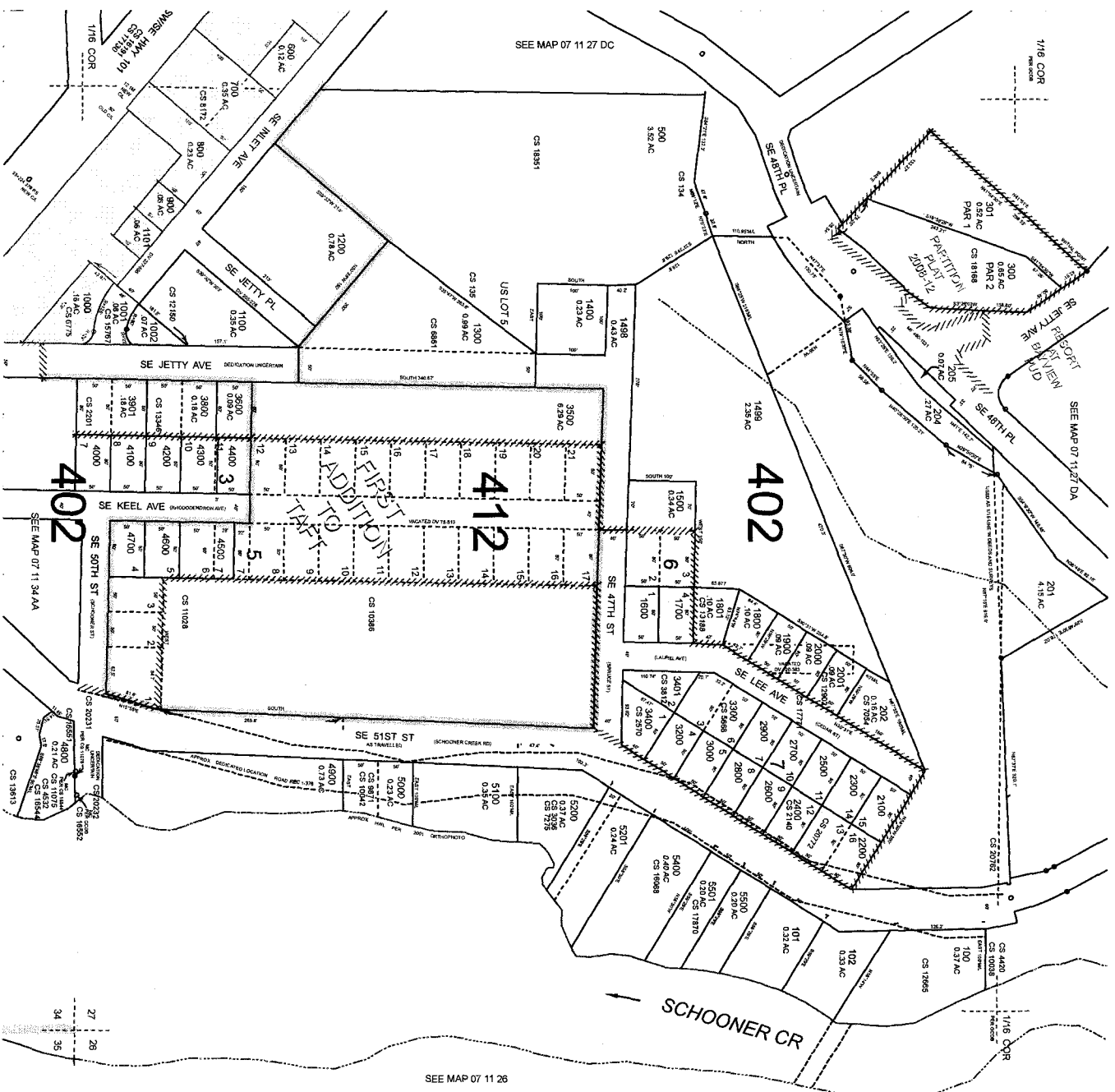

Revised: SAO  
08/08/2015

LINCOLN CITY  
07 11 27 DD

THIS MAP WAS PREPARED FOR ASSESSMENT PURPOSE ONLY

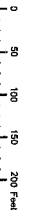

N.E. 1/4 N.E. 1/4 SEC. 34 T.7S. R. 11W. W.M.  
LINCOLN COUNTY  
1" = 100'

07 11 34 AA  
LINCOLN CITY

- Cancelled
- 3100
- 3110
- 3200
- 3290
- 3700
- 3800
- 3900
- 4200
- 4300
- 4400
- 4500

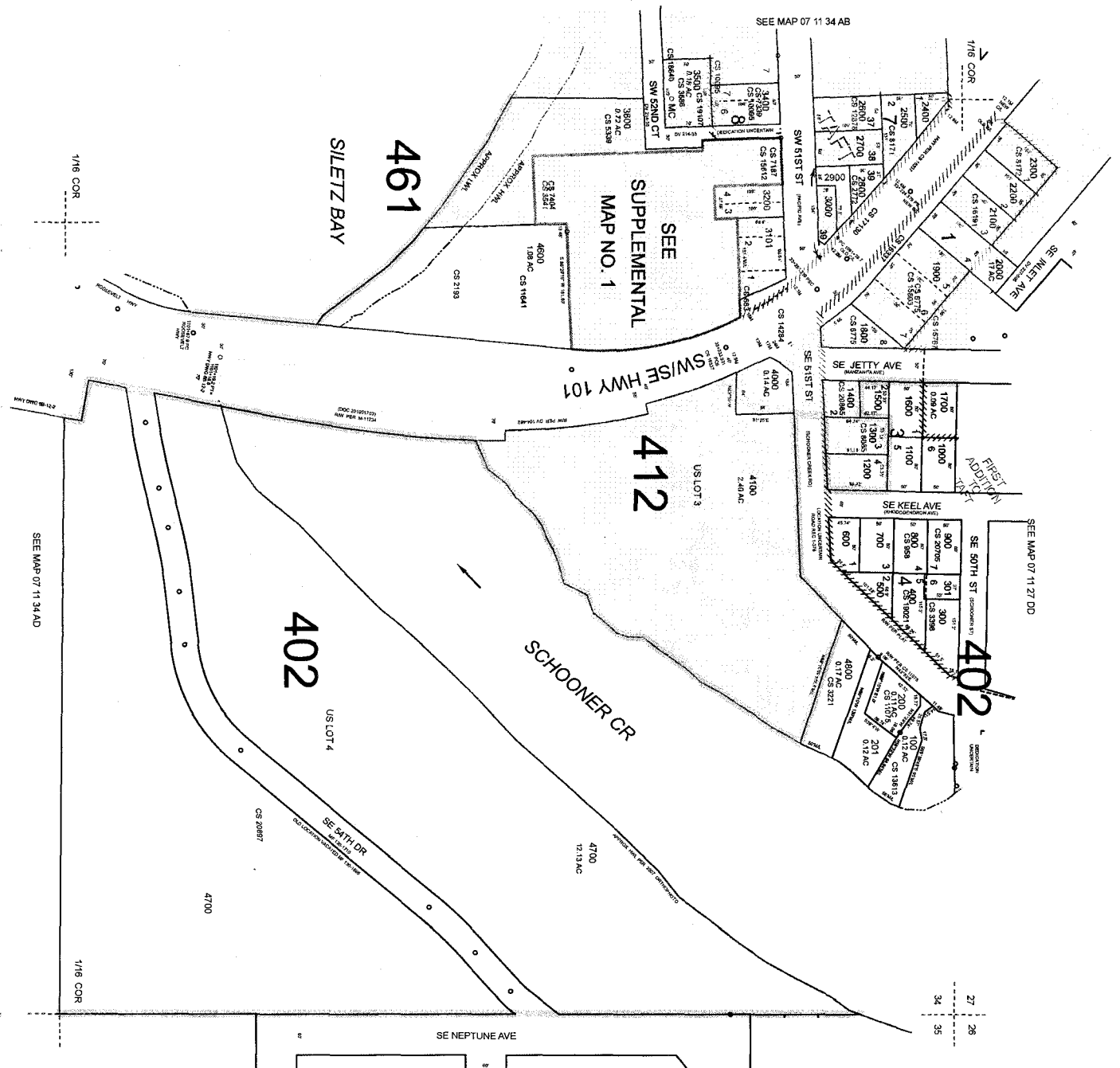

SEE MAP 07 11 35 BB

SEE MAP 07 11 34 AD

SEE MAP 07 11 34 AB

SEE MAP 07 11 27 DD

Revised: SEB  
02/14/2019

LINCOLN CITY  
07 11 34 AA

THIS MAP WAS PREPARED FOR  
ASSESSMENT PURPOSE ONLY

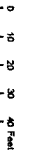

SUPPLEMENTAL MAP NO. 1  
N.E. 1/4 NE 1/4 SEC. 34 T7S, R. 11W, W.M.  
LINCOLN COUNTY  
1" = 30'

07 11 34 AA  
SUPP MAP NO 1  
LINCOLN CITY

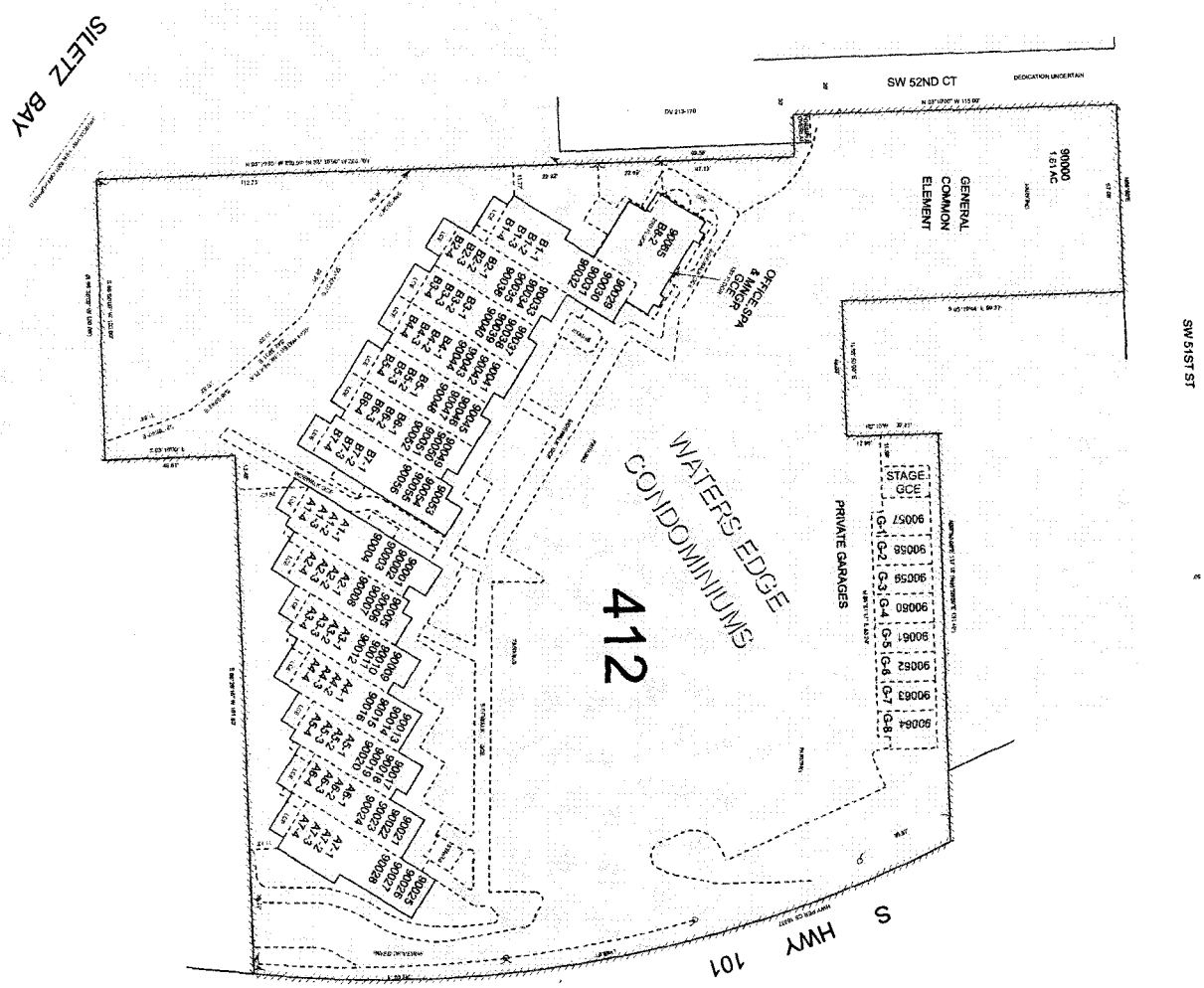

Revised: SEB  
07/13/2010

LINCOLN CITY  
SUPP MAP NO 1  
07 11 34 AA

THIS MAP WAS PREPARED FOR ASSESSMENT PURPOSE ONLY

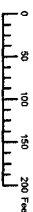

N.W. 1/4 N.E. 1/4 SEC. 34 T.7S. R.11W. W.M.  
LINCOLN COUNTY  
1" = 100'

07 11 34 AB  
LINCOLN CITY

- Cancelled
- 600
- 650
- 660
- 670
- 680
- 690
- 700
- 710
- 720
- 730
- 740
- 750
- 760
- 770
- 780
- 790
- 800
- 810
- 820
- 830
- 840
- 850
- 860
- 870
- 880
- 890
- 900
- 910
- 920
- 930
- 940
- 950
- 960
- 970
- 980
- 990
- 1000

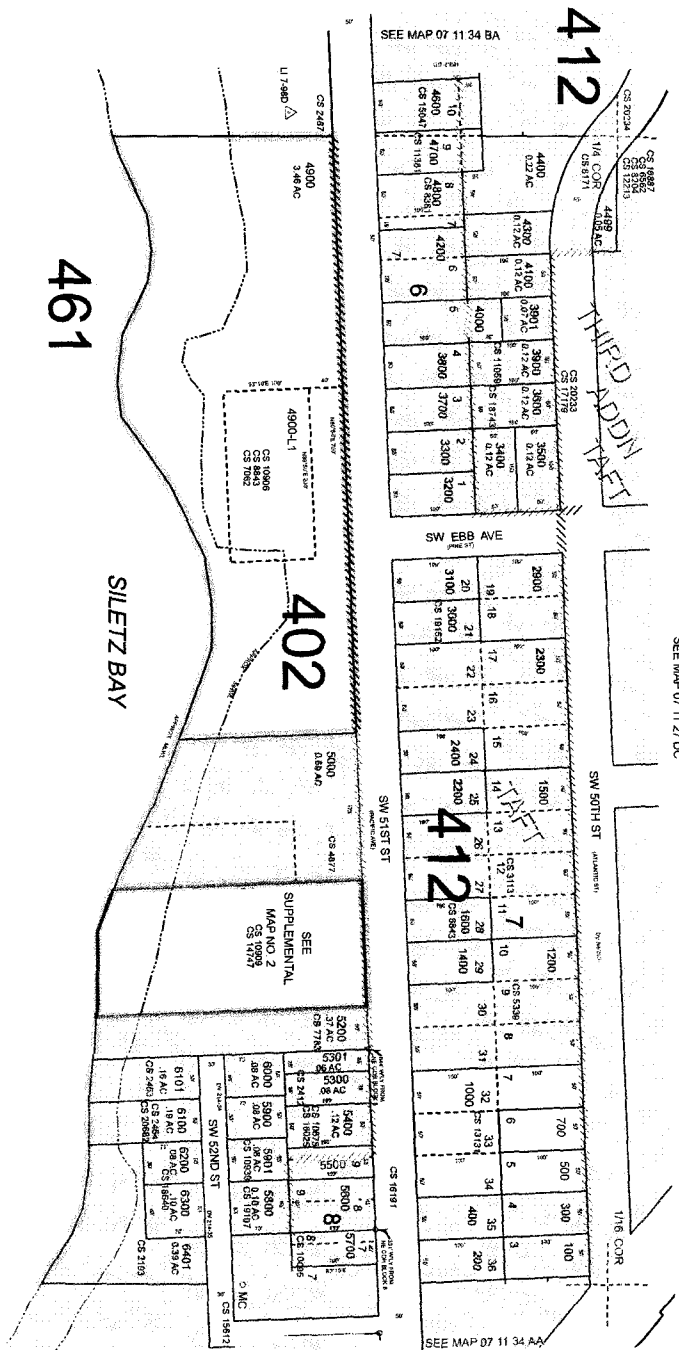

Revised: SEB  
08/20/2019

LINCOLN CITY  
07 11 34 AB

THIS MAP WAS PREPARED FOR ASSESSMENT PURPOSE ONLY

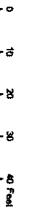

SUPPLEMENTAL MAP NO. 2  
N.W. 1/4 N.E. 1/4 SEC. 34 T.7S. R.11W. W.M.  
LINCOLN COUNTY  
1" = 20'

07 11 34 AB  
SUPP MAP NO 2  
LINCOLN CITY

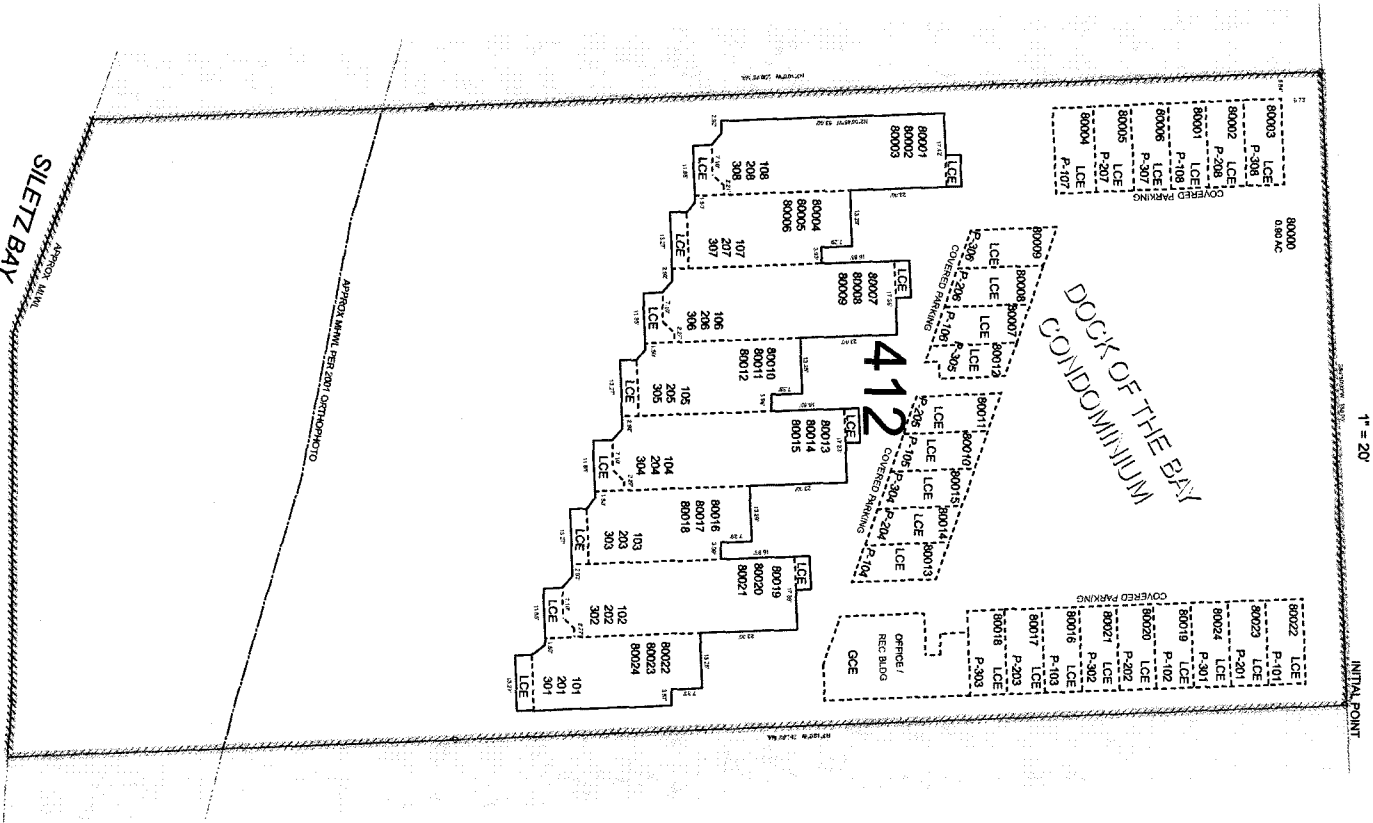

LINCOLN CITY  
SUPP MAP NO 2  
07 11 34 AB

Revised: SEB  
08/08/1995



THIS MAP WAS PREPARED FOR ASSESSMENT PURPOSE ONLY

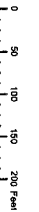

S.E. 1/4 N.E. 1/4 SEC. 34 T.7S. R.11W. W.M.  
LINCOLN COUNTY  
1" = 100'

07 11 34 AD  
LINCOLN CITY

Cancelled  
300-41  
300-42

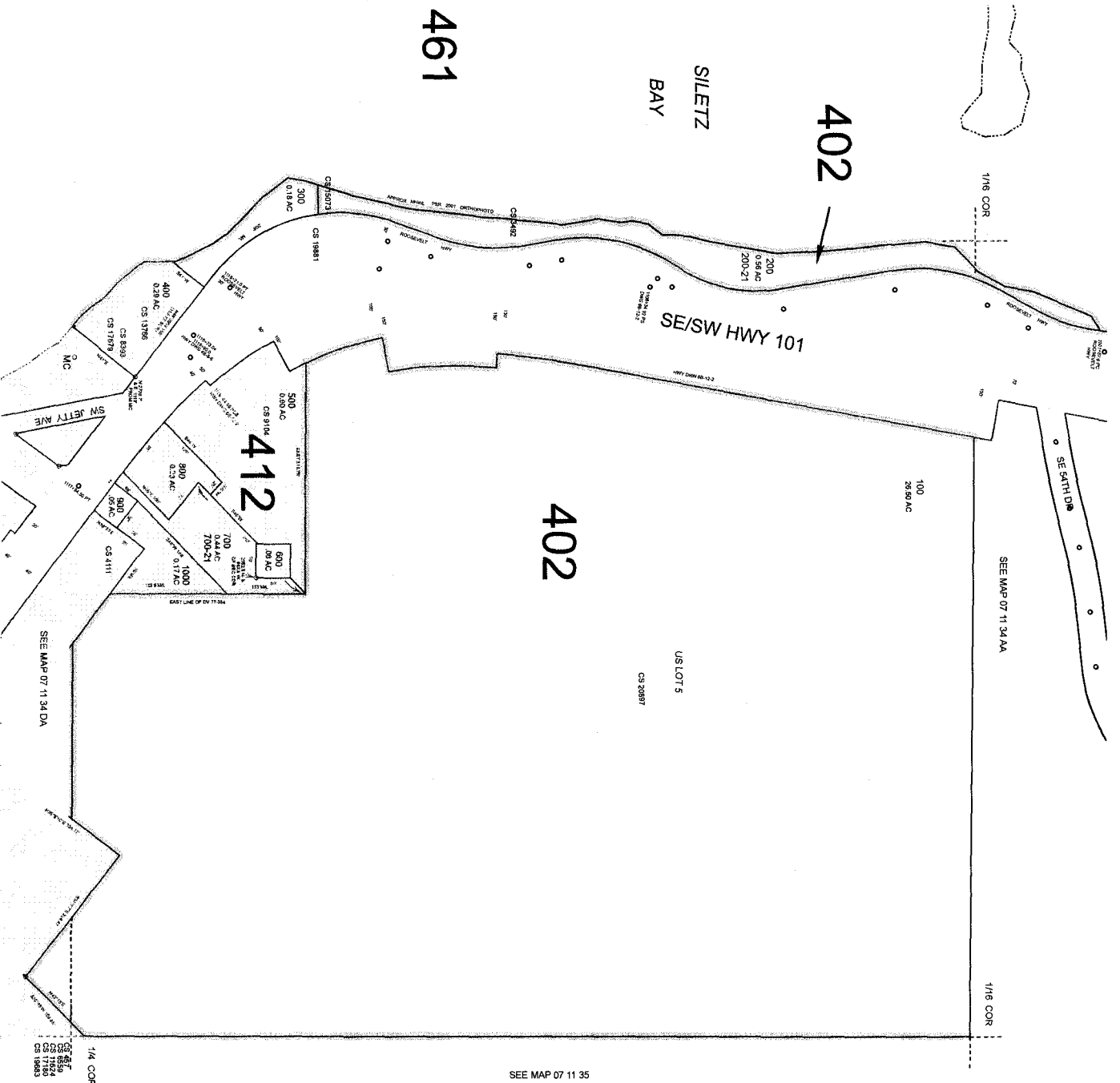

461

402

402

412

SEE MAP 07 11 35

Revised: SAO  
01/30/2017

LINCOLN CITY  
07 11 34 AD

THIS MAP WAS PREPARED FOR  
ASSESSMENT PURPOSE ONLY

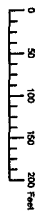

N.E. 1/4 N.W. 1/4 SEC. 34 T.7S. R. 11W. W.M.  
LINCOLN COUNTY  
1" = 100'

07 11 34 BA  
LINCOLN CITY

- Cancelled
- 101
- 389
- 501
- 601
- 602
- 800
- 900
- 1000
- 1002
- 1003
- 1004

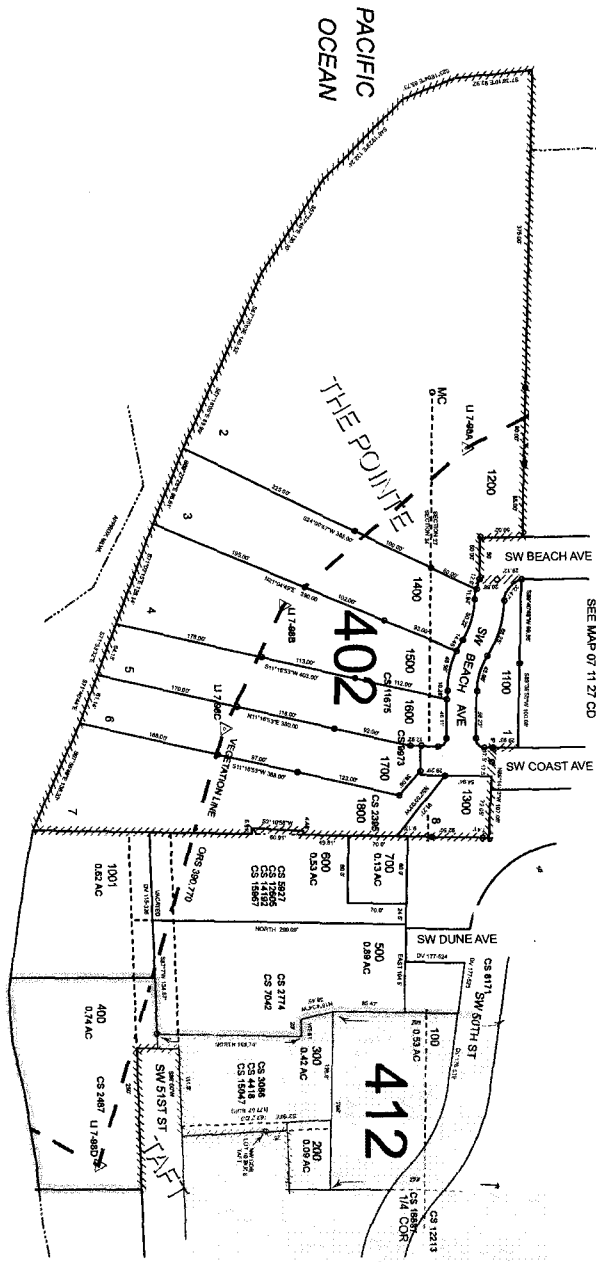

SEE MAP 07 11 34 AB

SEE MAP 07 11 34

SILETZ BAY

Revised: SAO  
04/29/2013

LINCOLN CITY  
07 11 34 BA

THIS MAP WAS PREPARED FOR  
ASSESSMENT PURPOSE ONLY

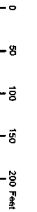

N.E. 1/4 S.E. 1/4 SEC. 34 T.7S. R.11W. W.M.  
LINCOLN COUNTY  
1" = 100'

07 11 34 DA  
LINCOLN CITY

- Cancelled
- 900
- 1789
- 1830
- 2300
- 2600
- 2700
- 2800
- 3201
- 3701
- 4801
- 5100
- 5200
- 5207
- 5300
- 5401

SEE MAP 07 11 34 DB

SEE MAP 07 11 35 C

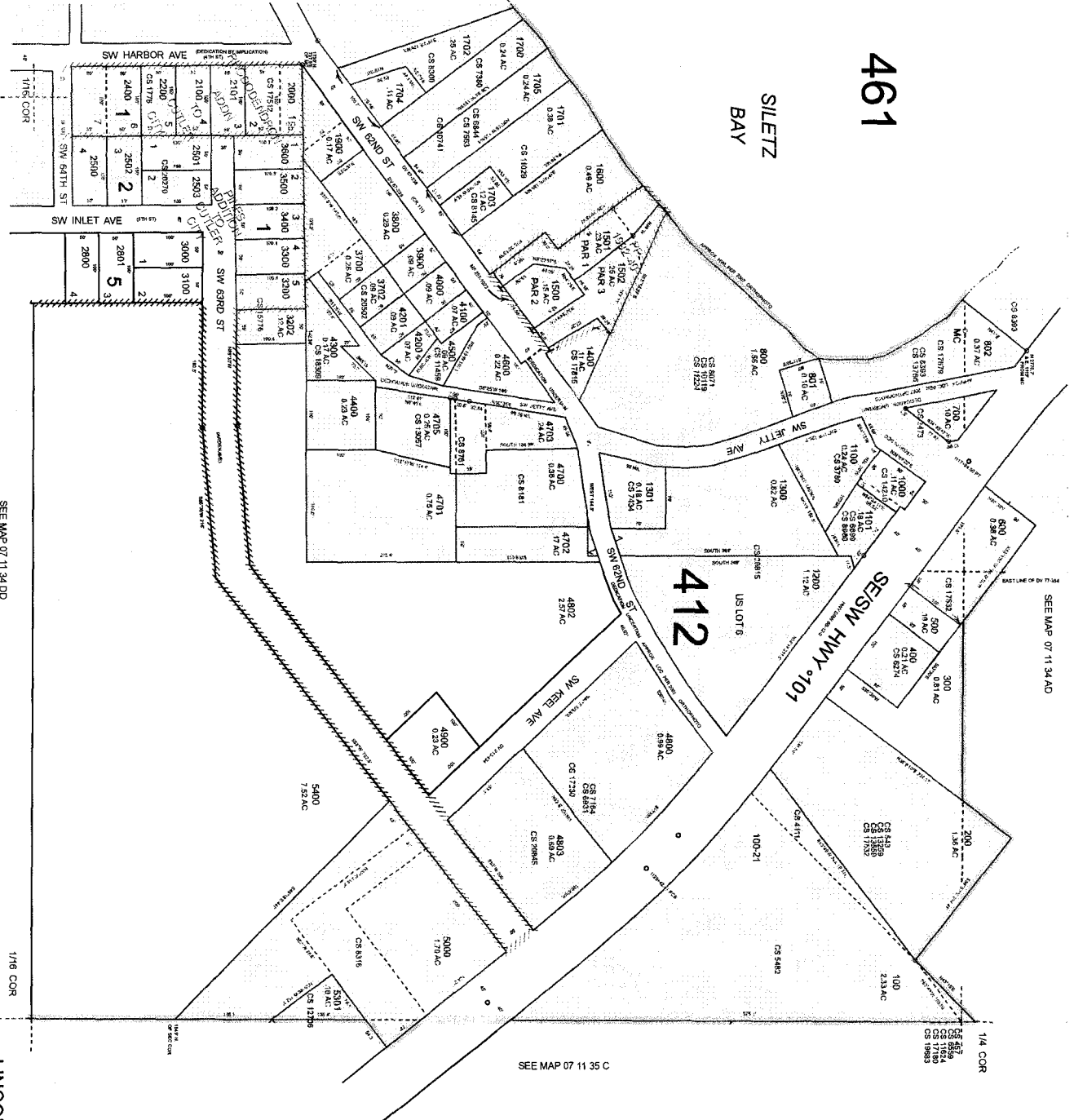

SEE MAP 07 11 34 DD

1/16 COR

Revised: SEB  
04/04/2019

LINCOLN CITY  
07 11 34 DA

THIS MAP WAS PREPARED FOR  
ASSESSMENT PURPOSE ONLY

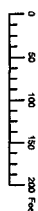

N.W.1/4 S.E.1/4 SEC.34 T.7S. R.11W. W.M.  
LINCOLN COUNTY  
1" = 100'

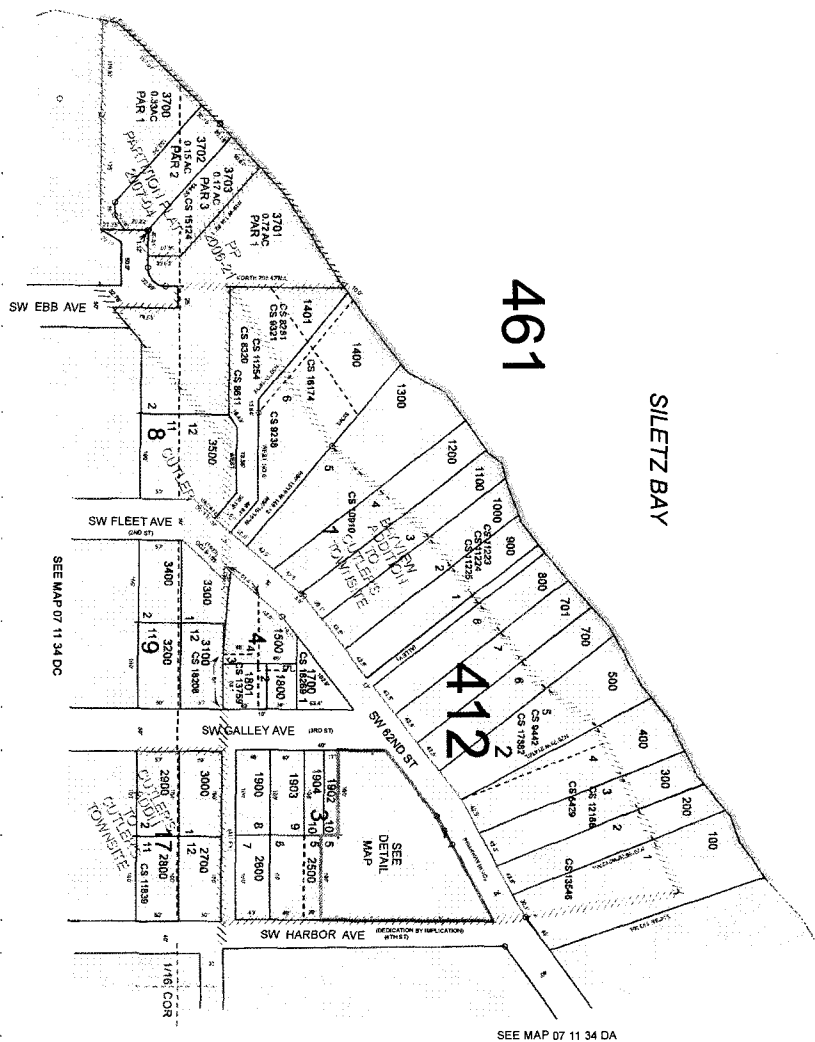

SEE MAP 07 11 34 DA

07 11 34 DB  
LINCOLN CITY  
Cancelled  
800  
1800  
1800  
2000  
2300  
3800

Revised: SAO  
06/11/2013  
LINCOLN CITY  
07 11 34 DB

THIS MAP WAS PREPARED FOR  
ASSESSMENT PURPOSE ONLY

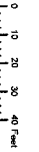

DETAIL MAP NO. 1  
N.W.1/4 S.E.1/4 SEC.34 T.7S. R.11W. W.M.  
LINCOLN COUNTY  
1"=30'

07 11 34 DB  
DETAIL MAP NO 1  
LINCOLN CITY

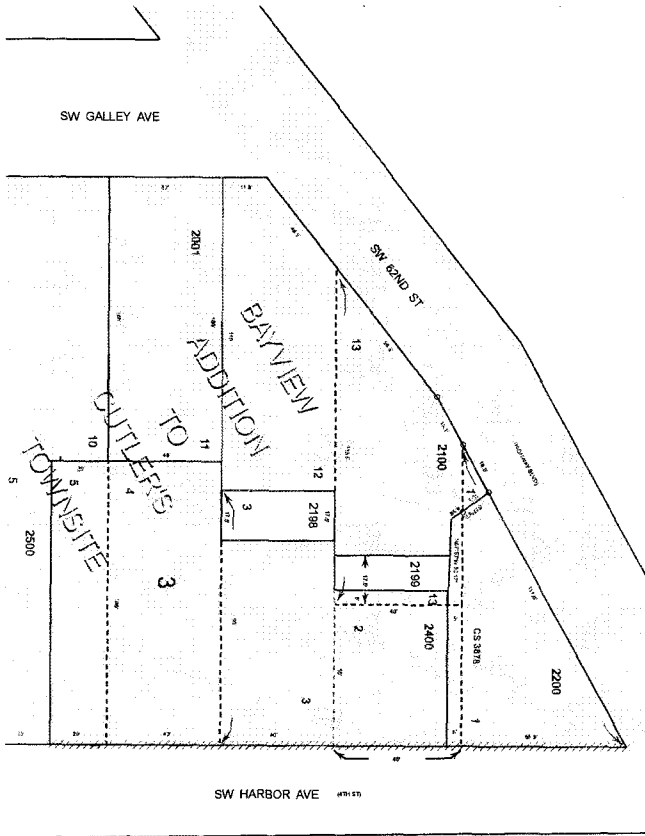

Revised: SAO  
06/11/2013  
LINCOLN CITY  
DETAIL MAP NO 1  
07 11 34 DB

THIS MAP WAS PREPARED FOR ASSESSMENT PURPOSE ONLY

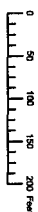

S.W. 1/4 S.E. 1/4 SEC. 34 T.7S. R. 11W. W.M.  
LINCOLN COUNTY  
1" = 100'

07 11 34 DC  
LINCOLN CITY

Cancelled
198
199
200
201
202
203
204
205
206
207
208
209
210
211
212
213
214
215
216
217
218
219
220
221
222
223
224
225
226
227
228
229
230
231
232
233
234
235
236
237
238
239
240
241
242
243
244
245
246
247
248
249
250
251
252
253
254
255
256
257
258
259
260
261
262
263
264
265
266
267
268
269
270
271
272
273
274
275
276
277
278
279
280
281
282
283
284
285
286
287
288
289
290
291
292
293
294
295
296
297
298
299
300

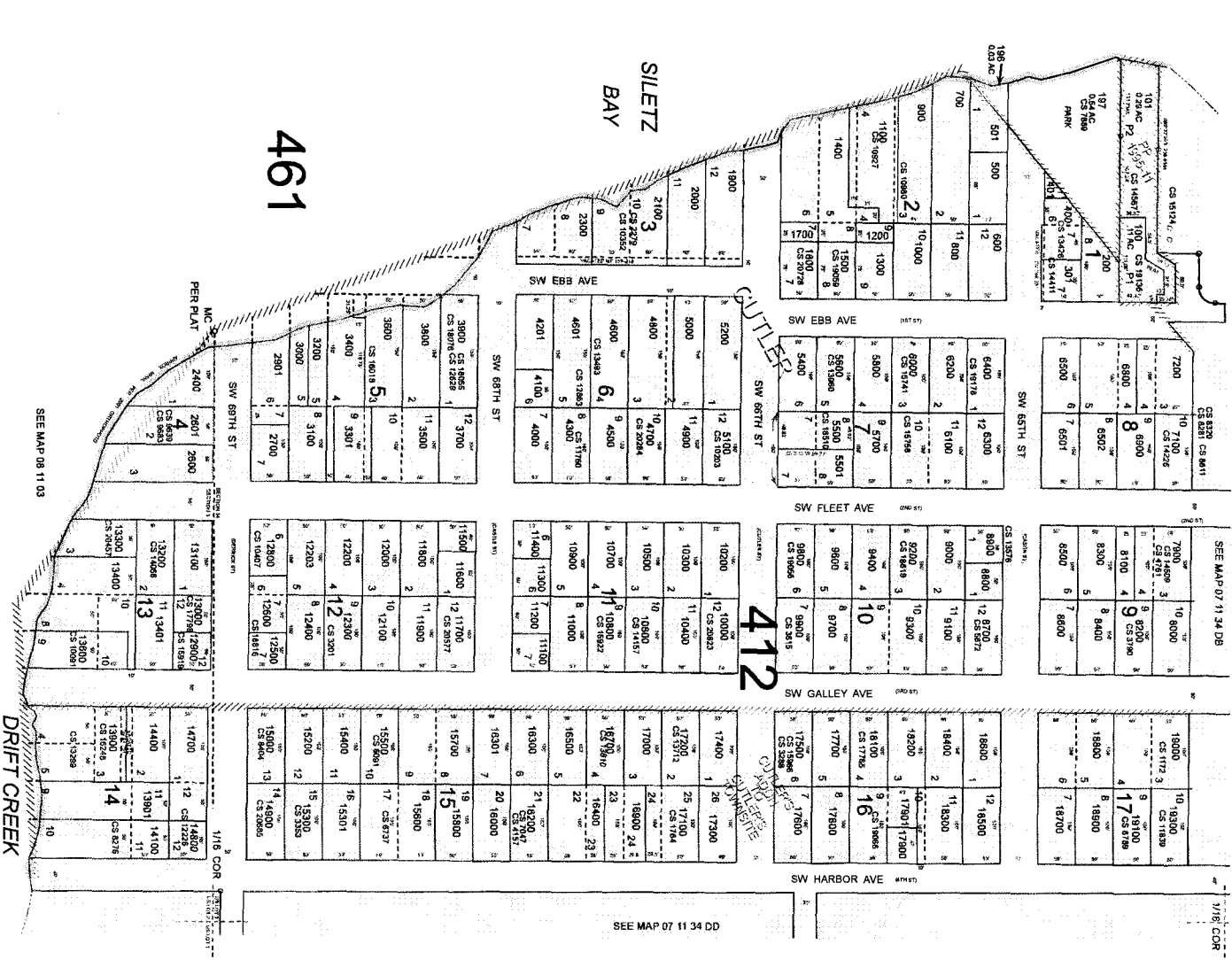

07 11 34 DC  
LINCOLN CITY

Revised SAO  
06/18/2013

THIS MAP WAS PREPARED FOR ASSESSMENT PURPOSE ONLY

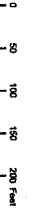

S.E. 1/4 S.E. 1/4 SEC. 34 T.7S. R.11W. W.M.  
LINCOLN COUNTY  
1" = 100'

SEE MAP 07 11 34 DA

07 11 34 DD  
LINCOLN CITY

- Cancelled
- 600
- 1800
- 3600
- 5400
- 7200
- 9000
- 10800
- 12600
- 14400
- 16200
- 18000
- 19800
- 21600
- 23400
- 25200
- 27000
- 28800
- 30600
- 32400
- 34200
- 36000
- 37800
- 39600
- 41400
- 43200
- 45000
- 46800
- 48600
- 50400
- 52200
- 54000
- 55800
- 57600
- 59400
- 61200
- 63000
- 64800
- 66600
- 68400
- 70200
- 72000
- 73800
- 75600
- 77400
- 79200
- 81000
- 82800
- 84600
- 86400

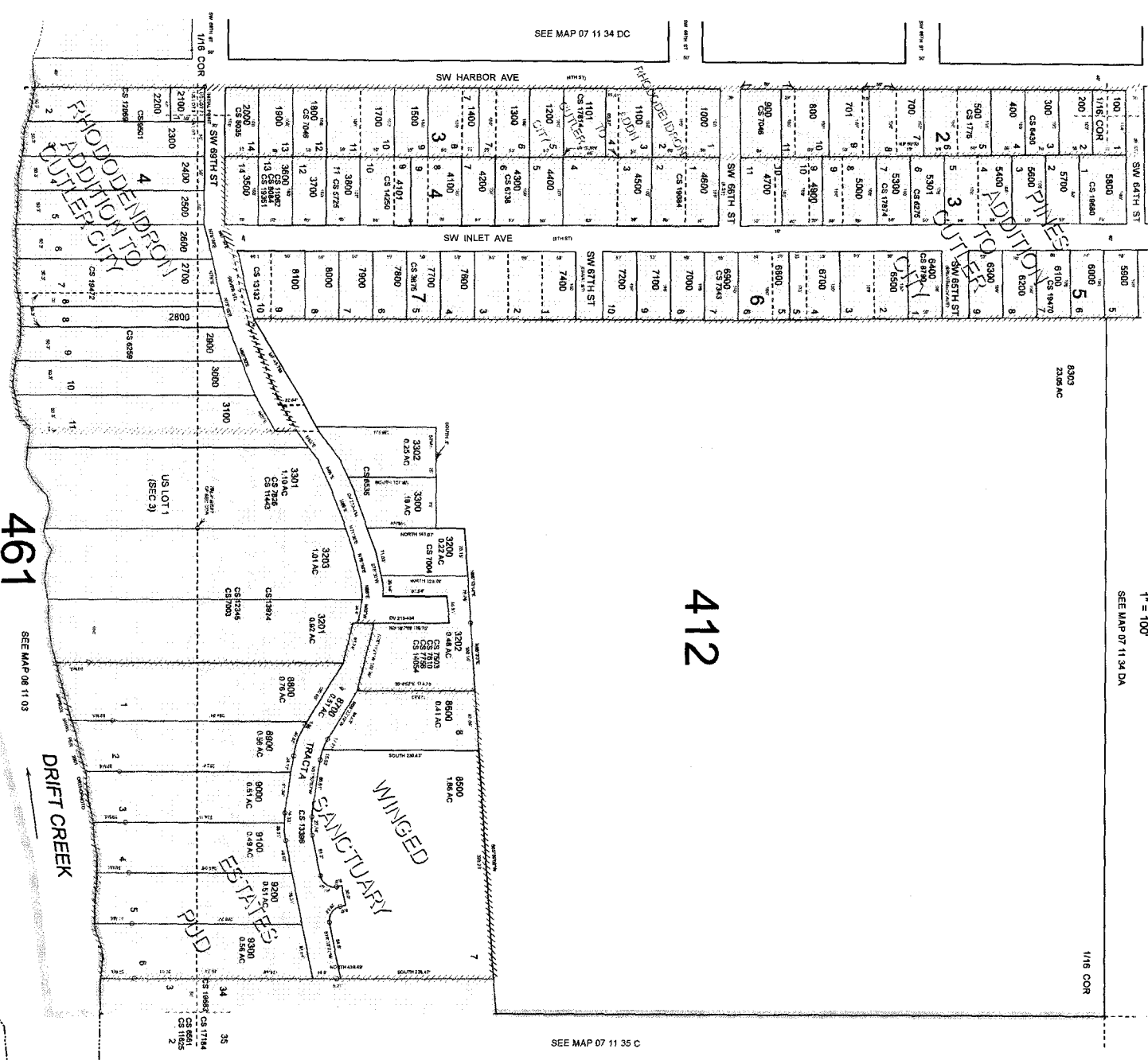

412

461

SEE MAP 07 11 35 C

Revised: SAO  
06/06/2019  
LINCOLN CITY  
07 11 34 DD

THIS MAP WAS PREPARED FOR  
ASSESSMENT PURPOSE ONLY

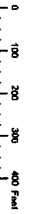

S.W. 1/4 SEC. 35 T. 7 S. R. 11 W. W.M.  
LINCOLN COUNTY  
1" = 200'

07 11 35 C

Cancelled  
103  
580  
580  
1300  
1300A

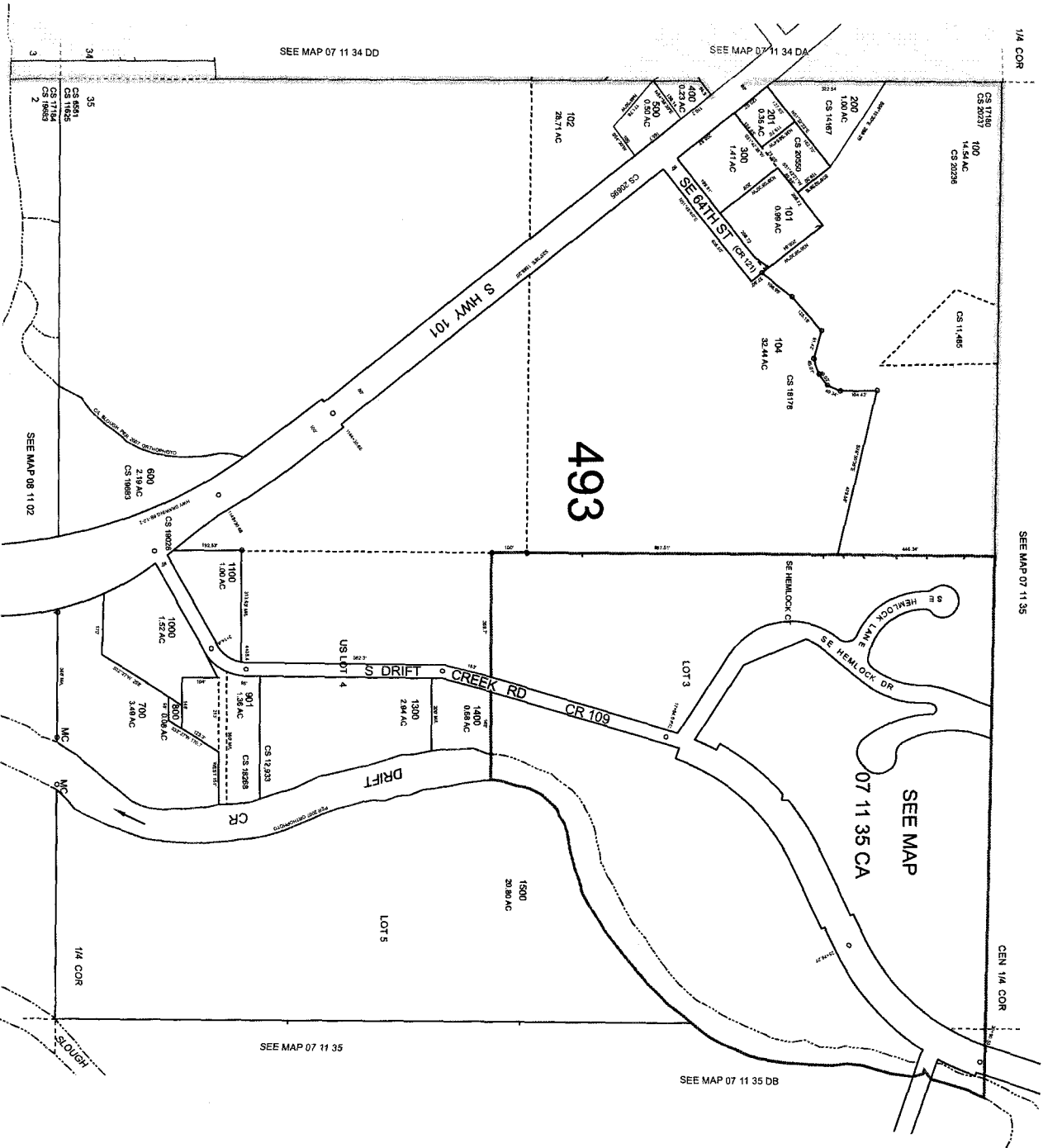

SEE MAP 07 11 34 DD

SEE MAP 07 11 34 DA

1/4 COR

SEE MAP 07 11 35

CEN 1/4 COR

SEE MAP 07 11 35 DB

SEE MAP 07 11 35

SEE MAP 08 11 02

Revised: SNO  
06/06/2019

07 11 35 C