

525 NW INLET AVE

PROPERTY LINE ADJUSTMENT APPLICATION

IN THE NORTHEAST 1/4 OF SECTION 15 TOWNSHIP 7 SOUTH, RANGE 11 WEST,
 WILLAMETTE MERIDIAN, CITY OF LINCOLN CITY,
 LINCOLN COUNTY, OREGON

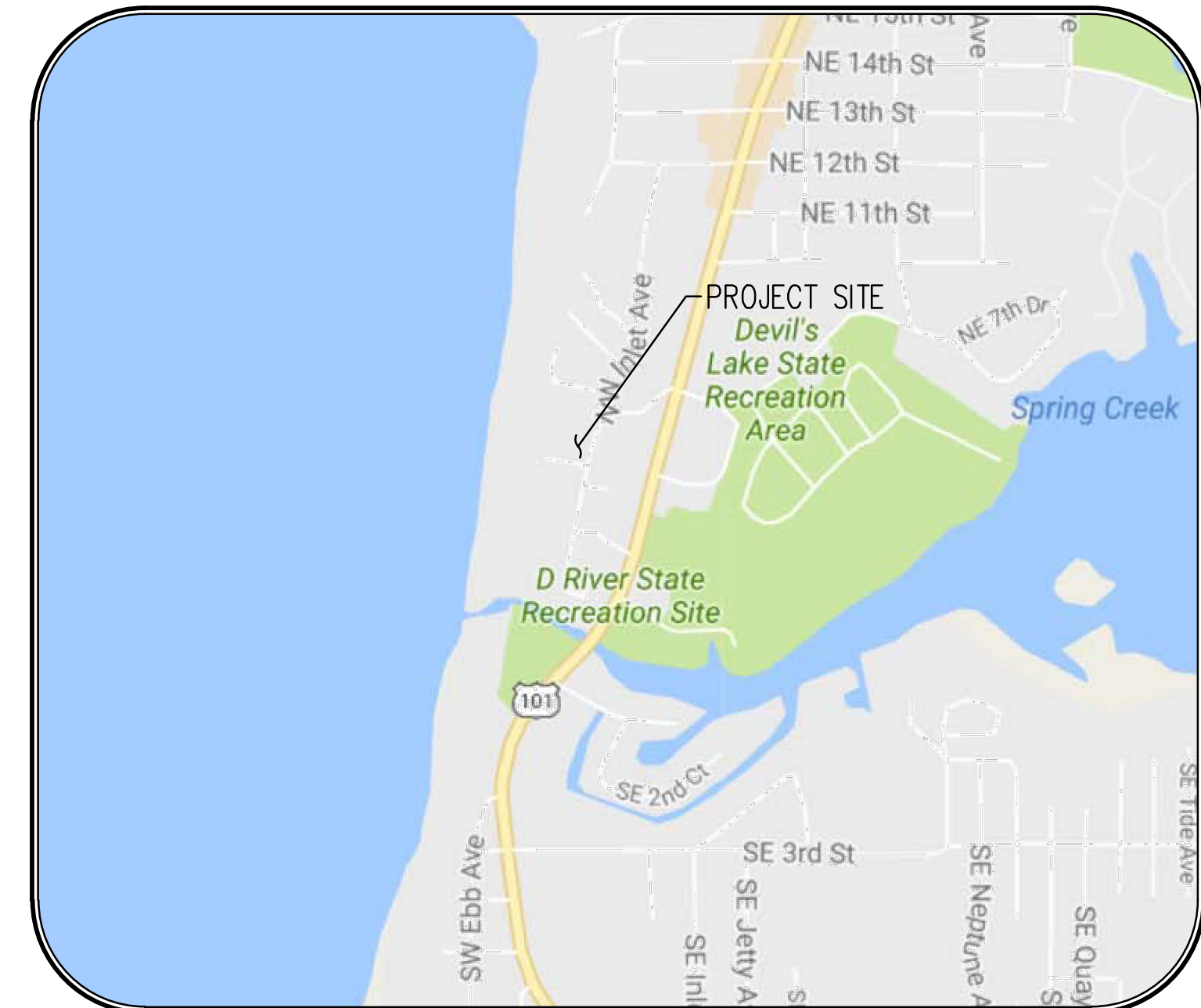

VICINITY MAP

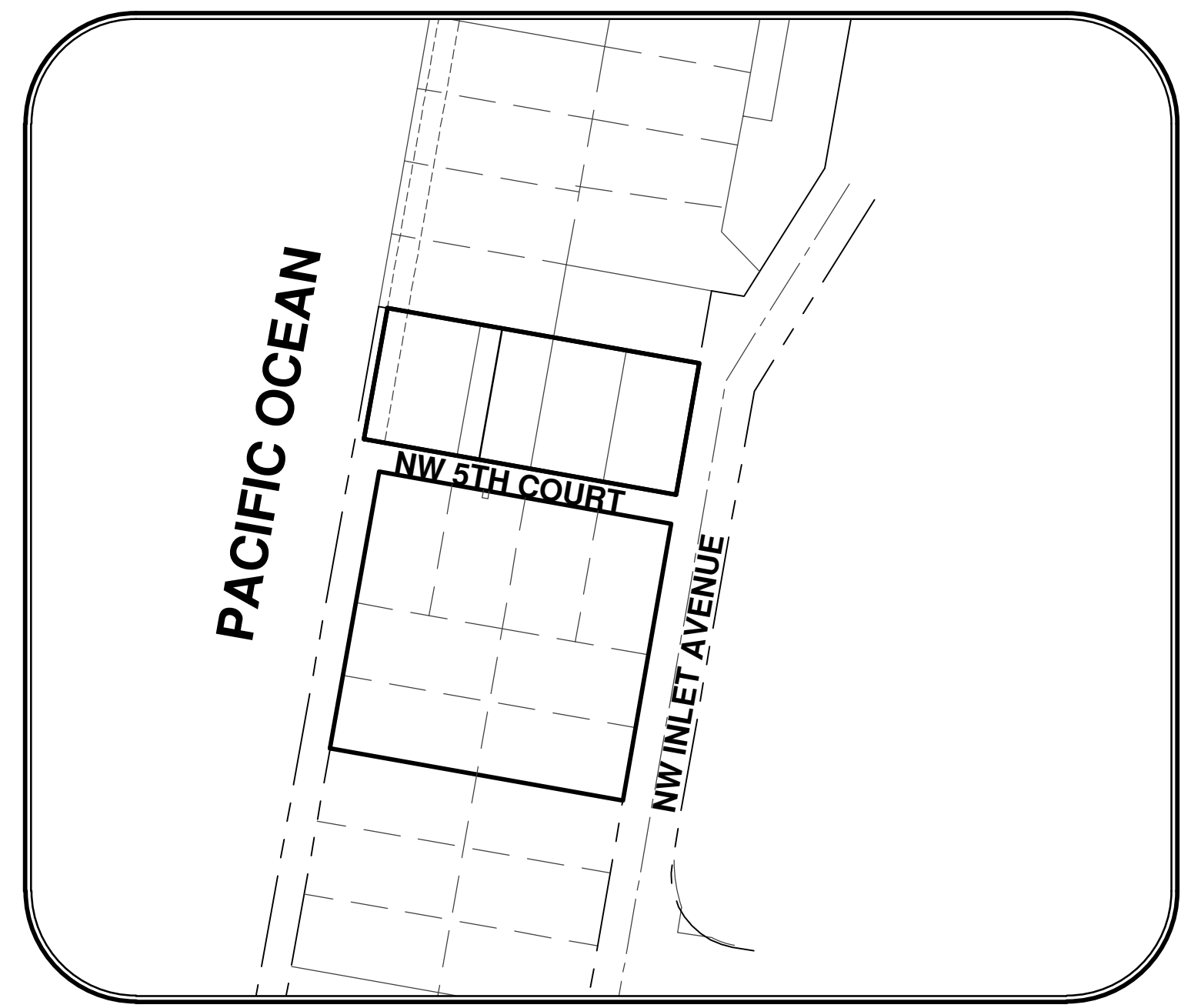
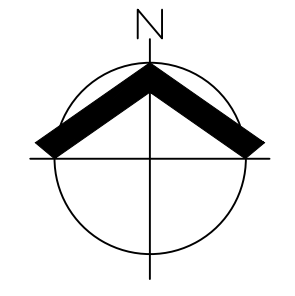

SITE MAP
 1" = 100'

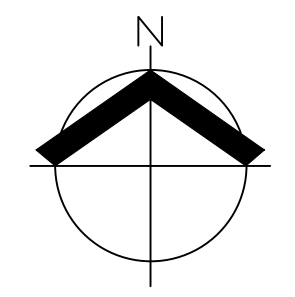

APPLICANT

LINCOLN S-NDS HOTEL P-RTNERS LLC
 15924 QU-RRY RO-D
 L-KE OSWEGO, OR 97035

SURVEYING FIRM

-KS ENGINEERING & FORESTRY, LLC.
 CONT-CT: ROBERT D. RETTIG
 12965 SW HERM-N RO-D, SUITE 100
 TU-L-TIN, OR 97062
 PHONE: (503) 563-6151

PROJECT PURPOSE:

PROPERTY LINE -DJUSTMENT

PROPERTY DESCRIPTION:

T-X LOTS 8700 (1067 NW 5TH ST), 8800,
 10200 -ND 10300 (NO SITUS)
 LINCOLN COUNTY T-X M-P 07 11 15 -B

SHEET INDEX:

PL--01 COVER SHEET
 PL--02 PROPERTY LINE -DJUSTMENT PL-N

LEGEND		
DECIDUOUS TREE		EXISTING
CONIFEROUS TREE		EXISTING
FIRE HYDR-NT		
W-TER BLOWOFF		
W-TER METER		
W-TER V-LVE		
DOUBLE CHECK V-LVE		
-IR RELE-SE V-LVE		
S-NIT-RY SEWER CLE-N OUT		
S-NIT-RY SEWER M-NHOLE		
SIGN		
STREET LIGHT		
M-ILBOX		
STORM DR-IN CLE-N OUT		EXISTING
STORM DR-IN C-TCH B-SIN		EXISTING
STORM DR-IN -RE- DR-IN		EXISTING
STORM DR-IN M-NHOLE		EXISTING
G-S METER		EXISTING
G-S V-LVE		EXISTING
GUY WIRE -NCHOR		EXISTING
UTILITY POLE		EXISTING
POWER V-ULT		EXISTING
POWER JUNCTION BOX		EXISTING
POWER PEDEST-L		EXISTING
COMMUNIC-TIONS V-ULT		EXISTING
COMMUNIC-TIONS JUNCTION BOX		EXISTING
COMMUNIC-TIONS RISER		EXISTING
RIGHT-OF-W-Y LINE		EXISTING
BOUND-RY LINE		EXISTING
PROPERTY LINE		EXISTING
CENTERLINE		EXISTING
DITCH		EXISTING
CURB		EXISTING
EDGE OF P-VEMENT		EXISTING
E-SEMENT		EXISTING
FENCE LINE		EXISTING
GR-VEL EDGE		EXISTING
POWER LINE		EXISTING
OVERHE-D WIRE		EXISTING
COMMUNIC-TIONS LINE		EXISTING
FIBER OPTIC LINE		EXISTING
G-S LINE		EXISTING
STORM DR-IN LINE		EXISTING
S-NIT-RY SEWER LINE		EXISTING
W-TER LINE		EXISTING

AKS DRAWING FILE: 5964-04-PLA.DWG | LAYOUT: PLA

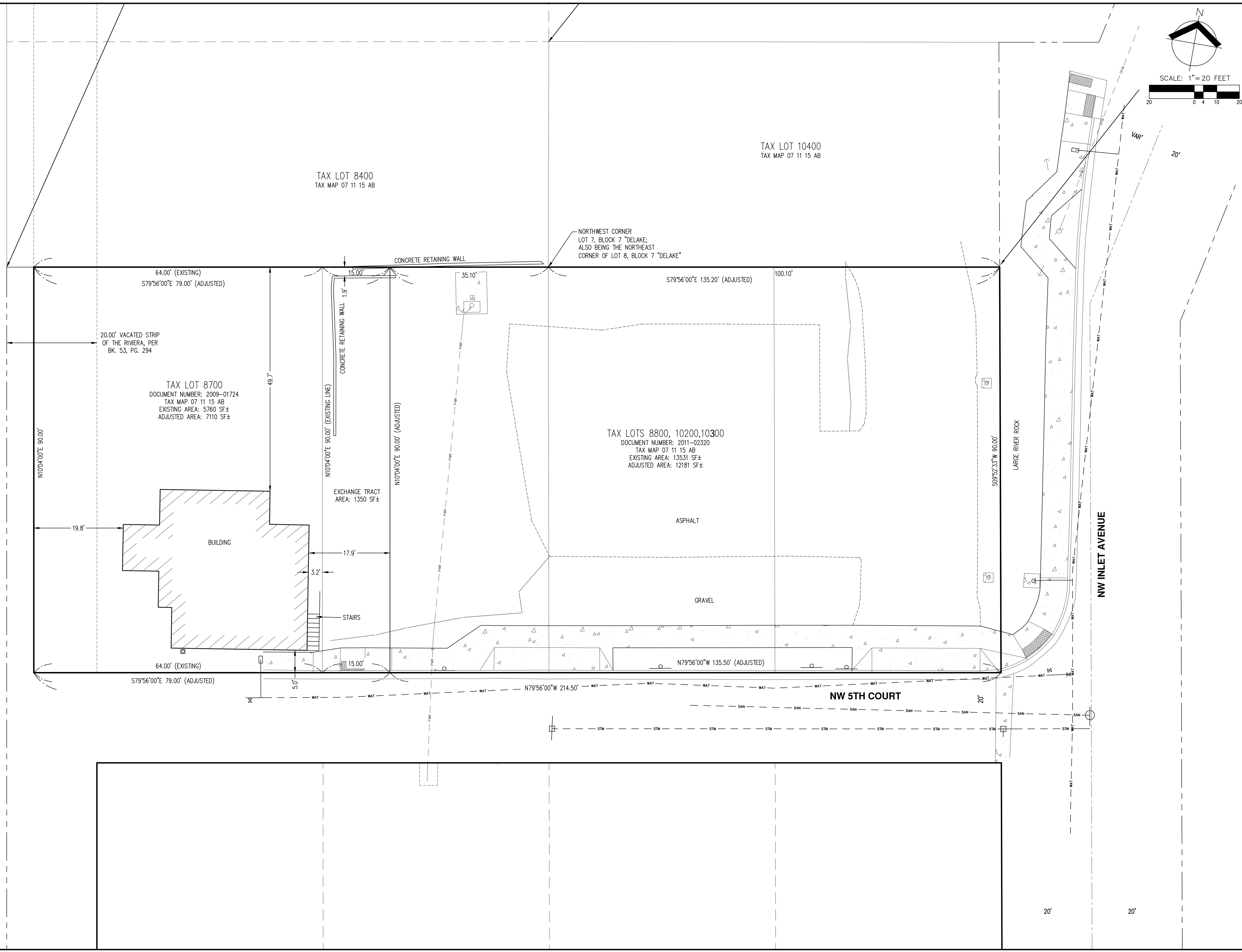
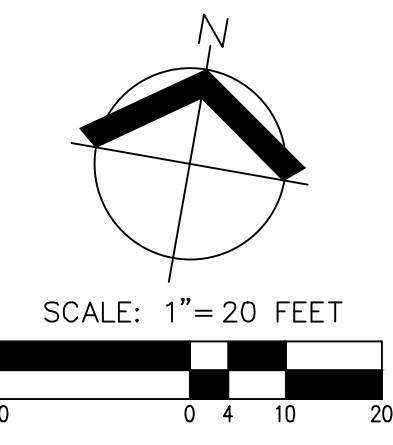

AKS
AKS ENGINEERING & FORESTRY, LLC
12965 SW HERMAN RD, STE 100
TULALATN, OR 97062
503.563.6151
WWW.AKS-ENG.COM

525 NW INLET AVENUE
PROPERTY LINE ADJUSTMENT PLAN
OREGON
LINCOLN CITY
TAX LOTS 8700, 8800, 10200 AND 10300

DESIGNED BY:
DRAWN BY: SPS
MANAGED BY: MTB
CHECKED BY: RDR
DATE: 09/02/2022

REGISTERED PROFESSIONAL
Robert D. Rettig
ROBERT D. RETTIG
60124LS
RENEWS: 12/31/22

JOB NUMBER
5964-04
SHEET
02