

**LE
AP**
LAMOINE EILER | ARCHITECTURE PLANNING
720 SE 33RD AVENUE PORTLAND, OREGON 97214 503.522.9733

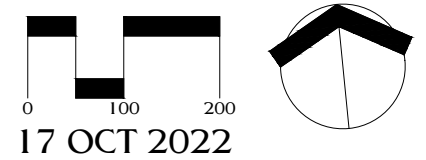

17 OCT 2022

EXISTING CONDITIONS
SPYGLASS RIDGE
LINCOLN CITY, OREGON

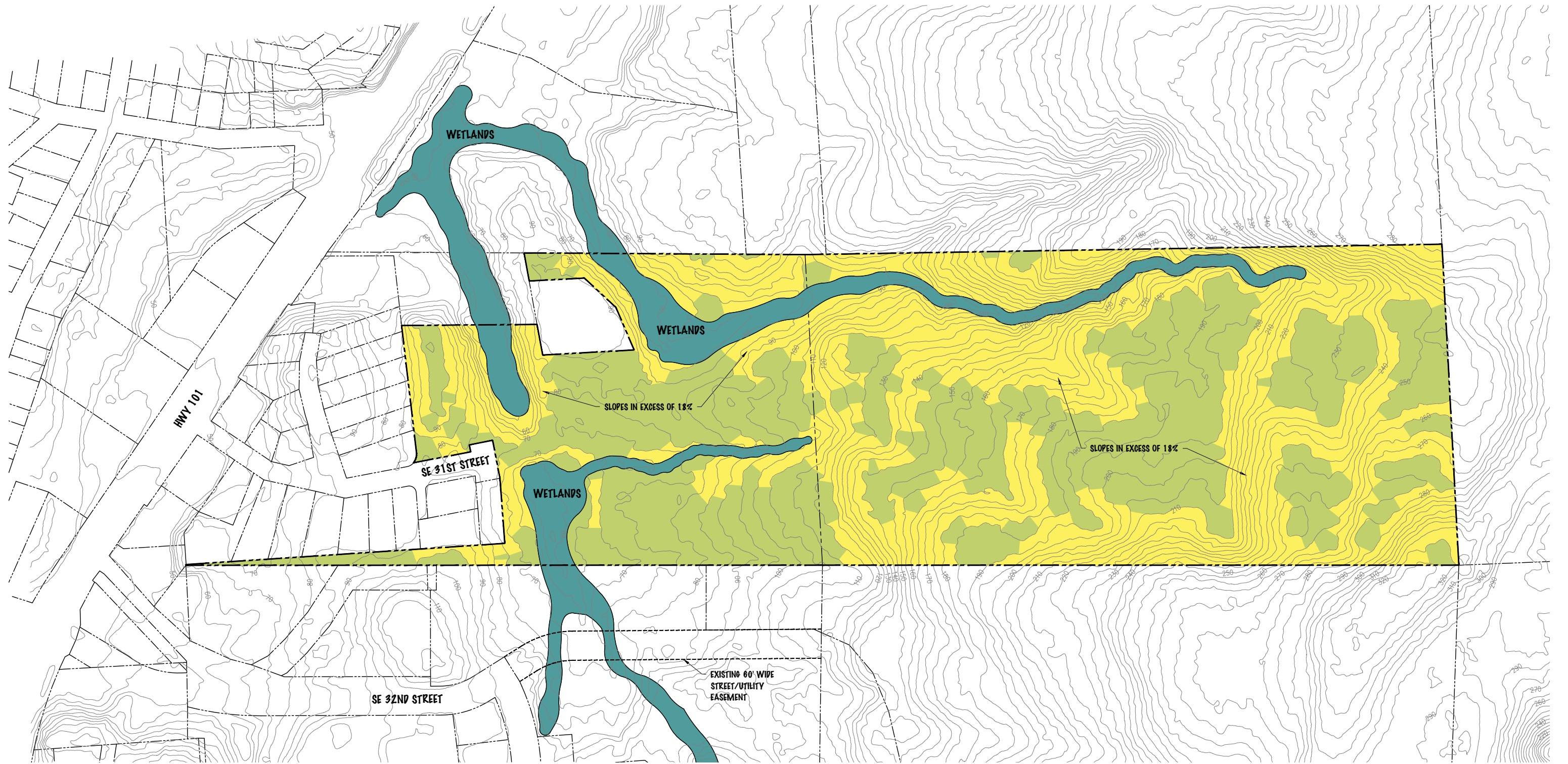

LE
AP
LAMOINE EILER | ARCHITECTURE PLANNING
720 SE 33RD AVENUE PORTLAND, OREGON 97214 503.522.9733

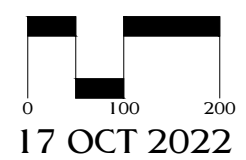

SLOPE ANALYSIS
SPYGLASS RIDGE
LINCOLN CITY, OREGON

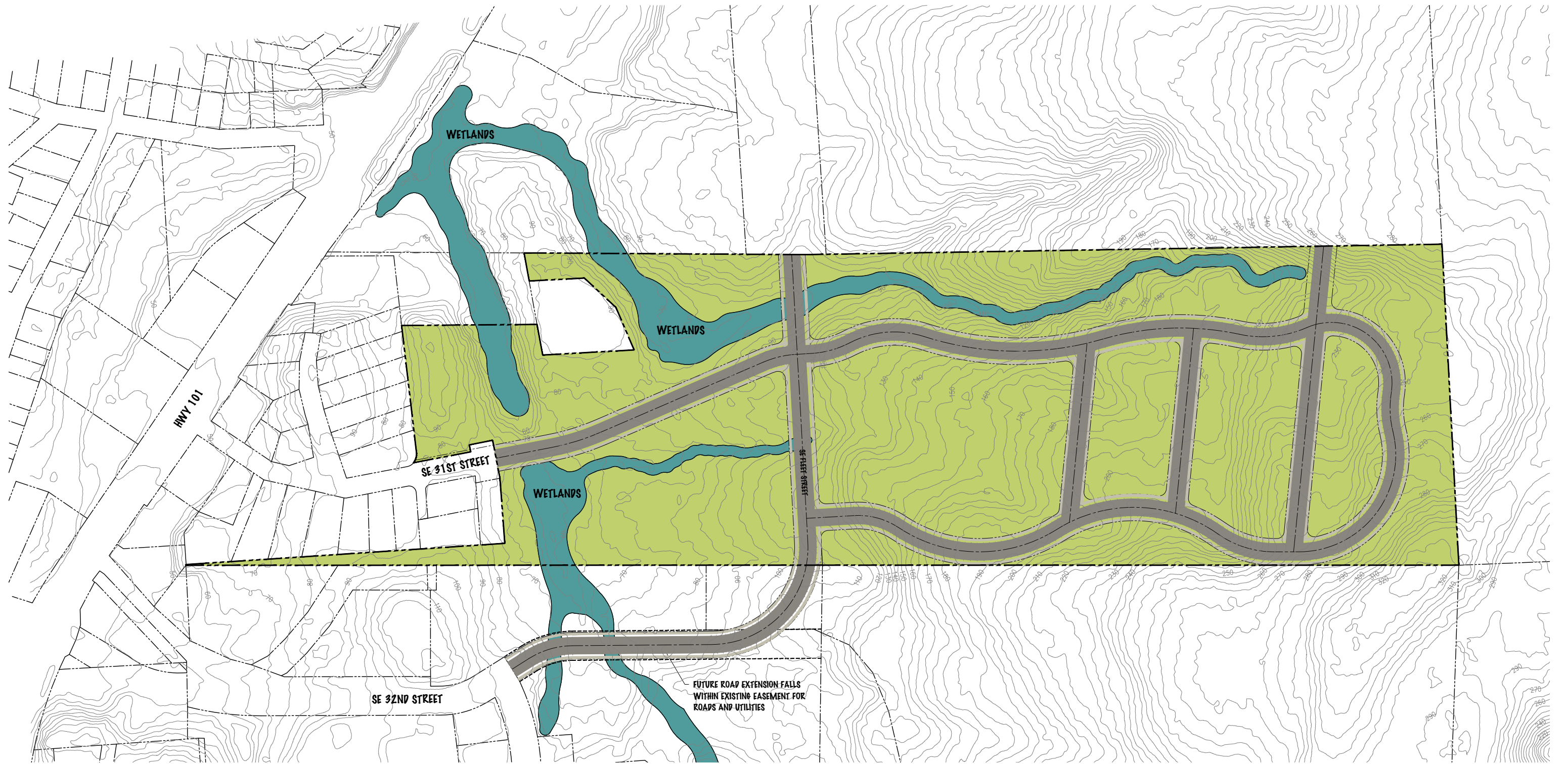

**LE
AP**
LAMOINE EILER | ARCHITECTURE PLANNING
720 SE 33RD AVENUE PORTLAND, OREGON 97214 503.522.9733

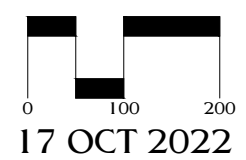

STREETS
SPYGLASS RIDGE
LINCOLN CITY, OREGON

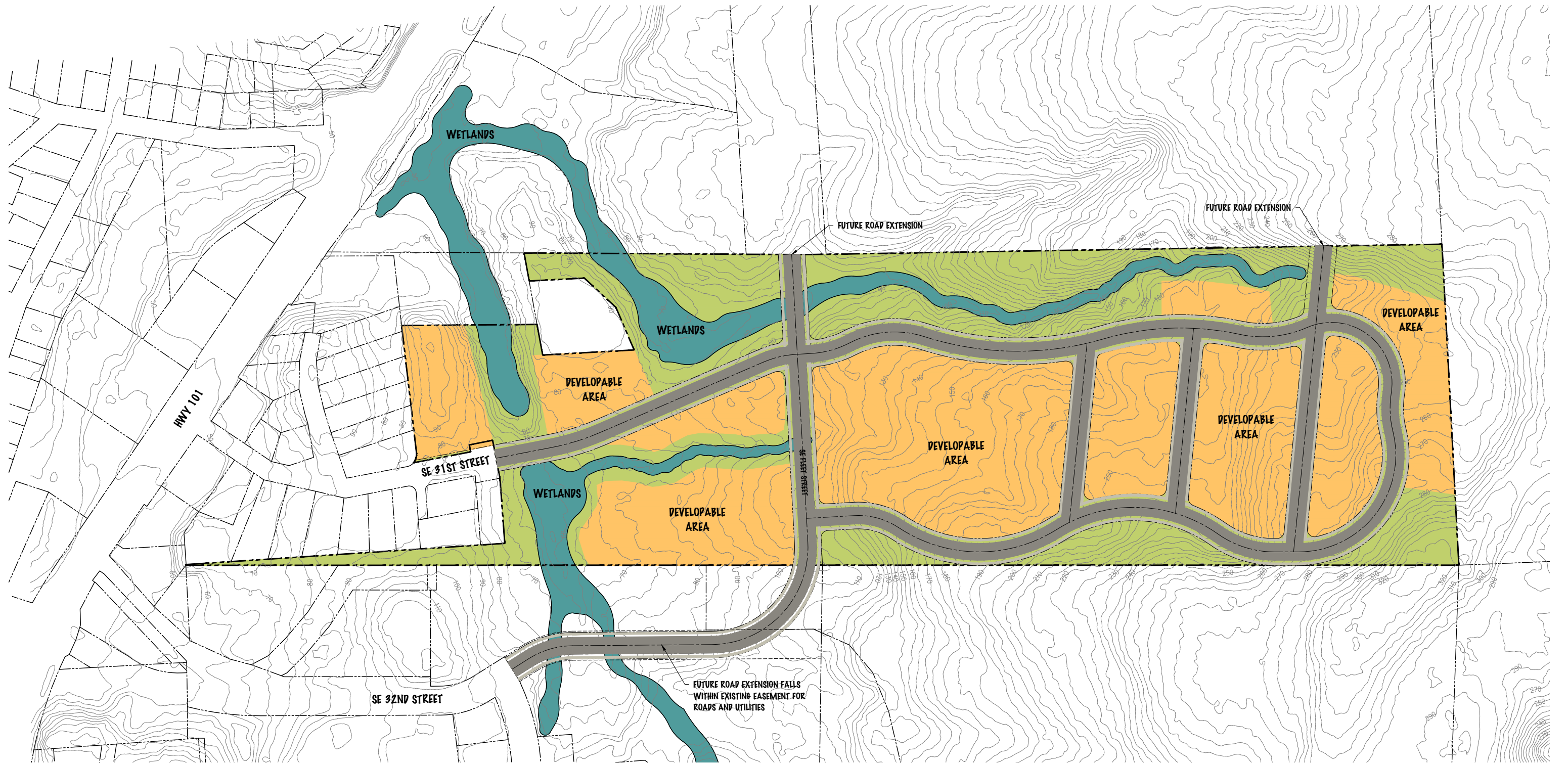

**LE
AP**
LAMOINE EILER | ARCHITECTURE PLANNING
720 SE 33RD AVENUE PORTLAND, OREGON 97214 503.522.9733

LAND USE SUMMARY

DEVELOPABLE AREA	13.4 AC	44%
WETLANDS/OPEN SPACE	10.5 AC	35%
STREETS	6.4 AC	21%
TOTAL AREA	30.3 AC	

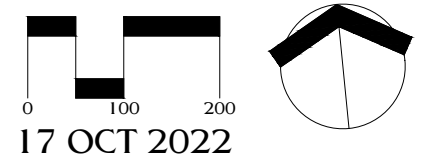

LAND USE
SPYGLASS RIDGE
LINCOLN CITY, OREGON