

8-59  
-60

DEDICATION

# THIRD ADDITION TO CITY OF TAFT

RECEIVED  
1 November 2022  
PLANNING

KNOW ALL MEN BY THESE PRESENTS that Roll W. Williams and Emma B Williams husband and wife do hereby make, establish and declare the annexed map a true and correct map and plat of the THIRD ADDITION TO THE CITY OF TAFT as described in the accompanying engineers certificate, all lots being of the dimensions shown and all streets and avenues of the widths as set forth and said Roll W. Williams and Emma B Williams do hereby dedicate to the use of the public as public Ways, forever all streets and avenues shown on said map.

In Witness Whereof said Roll W. Williams and Emma B. Williams have hereunto set their hands and seals this 18<sup>th</sup> day of September 1950

Witnessed by [Signature]

Witnessed by [Signature]

Roll W. Williams  
Emma B. Williams

SECTIONS 27 & 34 T-7-S. R-11-W W.M. LINCOLN COUNTY OREGON

### ACKNOWLEDGMENT

STATE OF OREGON } ss  
COUNTY OF LINCOLN }

Be it remembered that on this 18 day of September 1950 before me the undersigned Notary Public in and for said State and County, personally appeared said Roll W Williams and his wife Emma B Williams personally known by me to be the identical persons described in and who executed the said instrument and acknowledged to me that they executed the said instrument as their free and voluntary act and deed for the uses and purposes therein set forth

IN WITNESS WHEREOF I have hereunto set my hand and affixed my official seal, the day and year last above written

Notary Public for Oregon May Eaton  
NOTARY PUBLIC FOR OREGON  
My Commission Expires July 1, 1953

### ENGINEERS - CERTIFICATE

I, G.A. DWYER being first duly sworn depose and say that I have correctly surveyed and marked with appropriate monuments, the Blocks, Streets and Avenues represented on the annexed map of the THIRD ADDITION TO THE CITY OF TAFT. that for the Initial Point of said survey I used a 2 inch iron pipe 24" Long driven below the surface of the ground at the Southwest corner of ATLANTIC AVE, conveyed to the Public, 7-1-41, by Deed recorded in Book 88 on Page 200 Deed Records Lincoln County Ore: The property platted is described as follows: Beginning at the Initial point, thence S86°50'W, 300 feet; thence, N3°10'W, 150 feet; thence, N86°50'E, 200 feet; thence N3°10'W, 150 feet; thence N86°50'E, 350 feet; thence, N3°10'W, 100 feet; thence, N86°50'E, 50 feet; thence N3°10'W, 168.06 feet; thence, S50°22½'E, 210.56 feet along the southwesterly Boundary of HIGHWAY No 101; thence S26°30'W, 100 feet; thence, S50°22½'E, 200 feet; thence, S26°30'W, 60.42 feet; thence, S86°50'W, 122.05 feet; thence, S3°10'E, 100 feet; thence S86°50'W, 150 feet; thence N3°10'W, 100 feet; thence, S86°50'W, 200 feet; thence, S3°10'E, 100 ft; thence, S86°50'W, 50 feet; thence, S3°10'E, 50 ft to the Initial Point.

Subscribed and sworn to before me this 18 day of Sept. 1950  
Notary Public for Oregon May Eaton  
My Commission expires

APPROVED

TAFT CITY PLANNING COMMISSION [Signature]  
COUNTY JUDGE [Signature]  
COUNTY COMMISSIONER [Signature]  
COUNTY COMMISSIONER [Signature]  
COUNTY CLERK [Signature]  
COUNTY ENGINEER [Signature]  
TAXES ARE PAID TO July 30 - 1951

SHERIFF Timothy P. W. dep  
W. H. Osburn, County Assessor  
By Virginia Myers Deputy

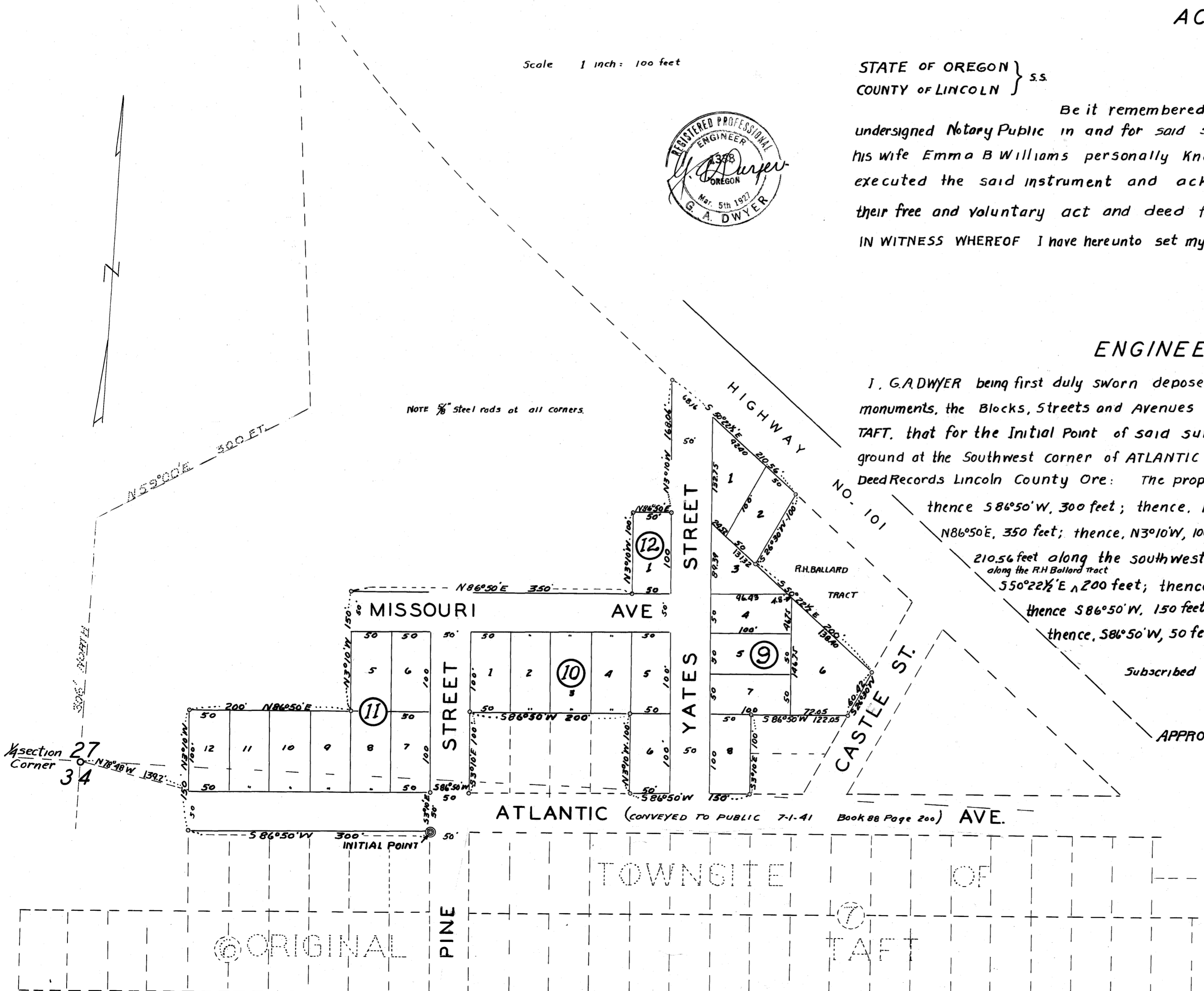

FILED  
NOV 21 1950  
N.E. Collins  
County Clerk  
Alma Powell  
Deputy

© ORIGINAL