

# SITE PLAN EAST

A PARTITION OF THAT PROPERTY DESCRIBED IN LCDR 2022-09799, BEING TAX LOT 101 OF TAX ASSESSOR'S MAP 07-11-27BD LOCATED IN THE NORTHWEST 1/4 OF SECTION 27, TOWNSHIP 7 SOUTH, RANGE 11 WEST OF THE WILLAMETTE MERIDIAN, LINCOLN COUNTY, OREGON.

FOR: KR CINEMAS LLC  
3755 SE HIGH SCHOOL DRIVE

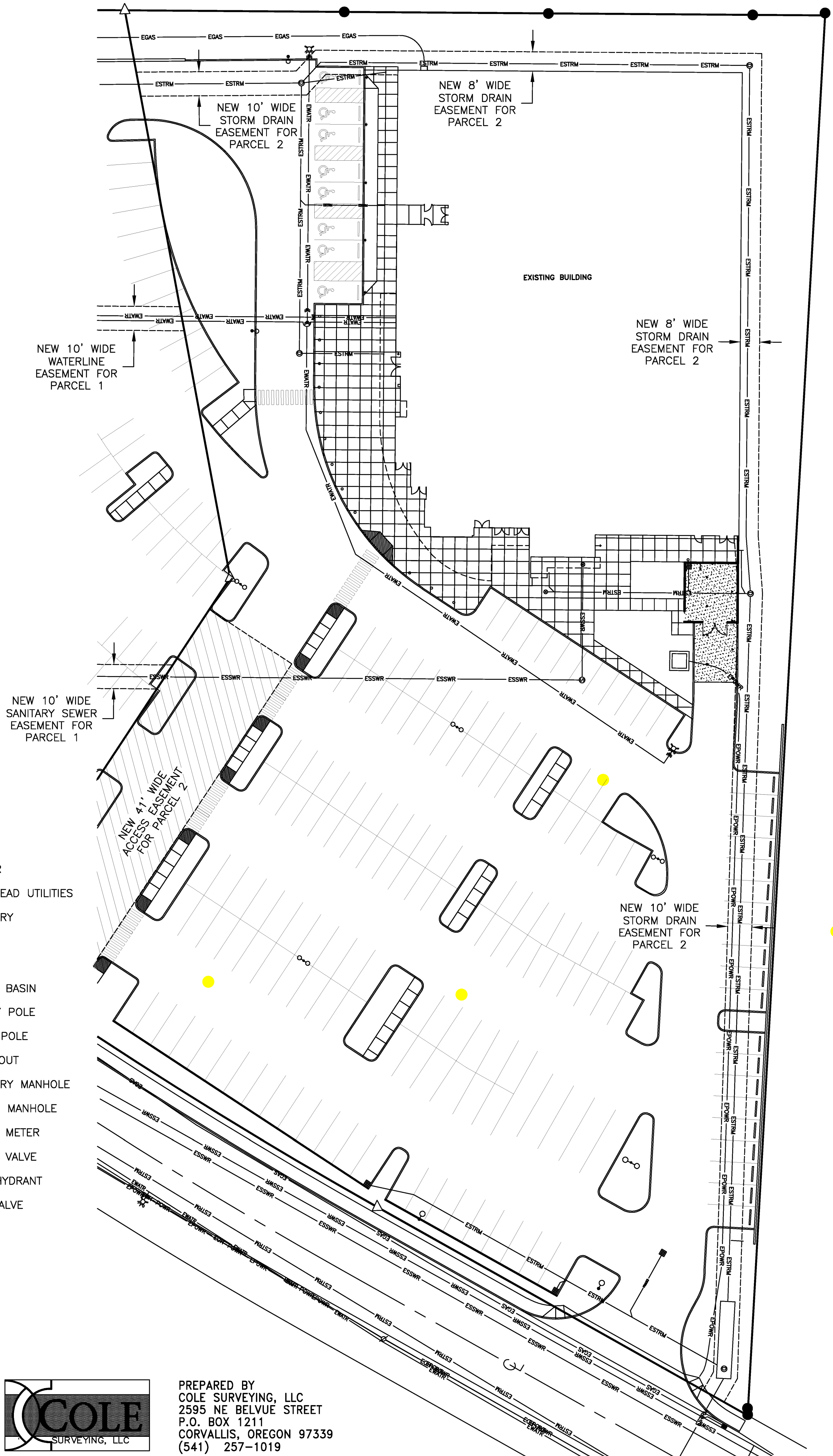
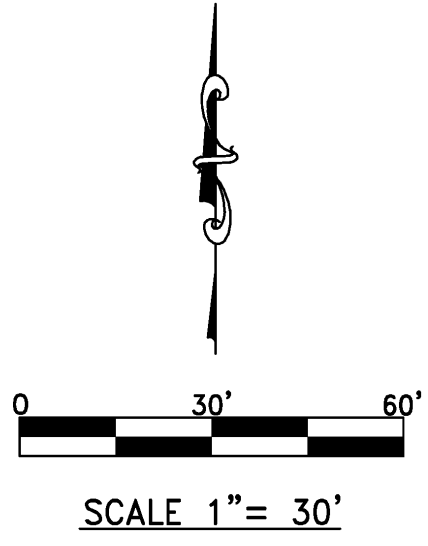

### LEGEND

- EGAS — EXISTING GAS
- EPOWR — EXISTING POWER
- EDH-POWR — EXISTING OVERHEAD UTILITIES
- ESSWR — EXISTING SANITARY
- ESTRM — EXISTING STORM
- EWATR — EXISTING WATER
- ▣ EXISTING CATCH BASIN
- ⊕ EXISTING UTILITY POLE
- ⊙ EXISTING LIGHT POLE
- ⊗ EXISTING CLEANOUT
- ⊙ EXISTING SANITARY MANHOLE
- ⊙ EXISTING STORM MANHOLE
- ⊙ EXISTING WATER METER
- ⊙ EXISTING WATER VALVE
- ⊙ EXISTING FIRE HYDRANT
- ⊙ EXISTING GAS VALVE

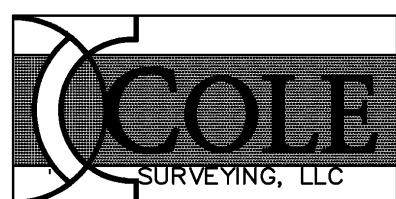

PREPARED BY  
COLE SURVEYING, LLC  
2595 NE BELVUE STREET  
P.O. BOX 1211  
CORVALLIS, OREGON 97339  
(541) 257-1019