

PROPERTY LINE ADJUSTMENT
 FOR WILLIAM SHIELDS
 LOTS 8-11 REED ADDITION TO ROADS END (UNRECORDED)
 IN THE SE 1/4 OF THE SE 1/4 OF SECTION 34
 TOWNSHIP 6 SOUTH, RANGE 11 WEST, W.M.
 LINCOLN CITY, LINCOLN COUNTY, OREGON

C.S. # _____
 FILED _____
 LINCOLN COUNTY SURVEYOR

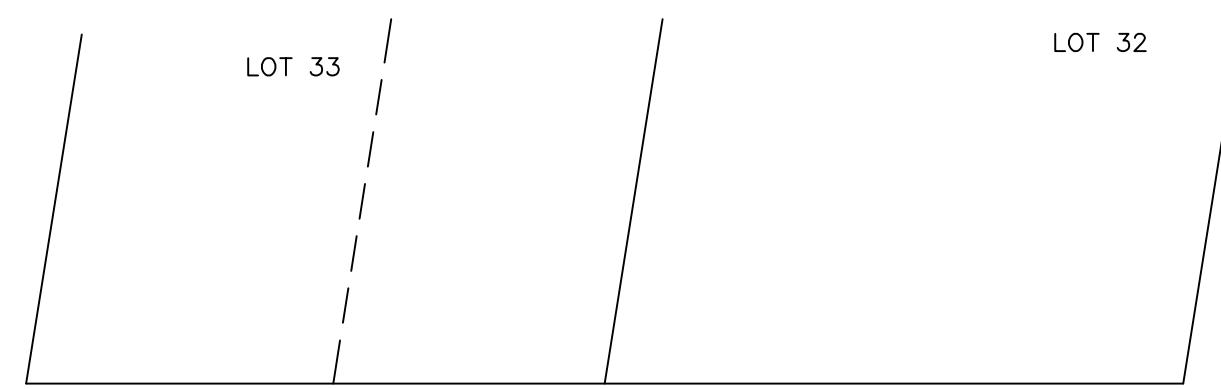

SURVEYOR'S NARRATIVE

THIS SURVEY WAS DONE TO MARK THE BOUNDARIES OF TAX LOTS 4400 & 4414. UPON DOING SO THE LINE BETWEEN THE TRACTS WAS DESIRED TO BE MOVED AS REQUESTED BY THE OWNER AS SHOWN. THE MEASUREMENTS IN THIS SURVEY WERE DONE USING A ONE SECOND TOPCON GPT 3102 TOTAL STATION AND DATA COLLECTION.

NE 52nd DR [50']

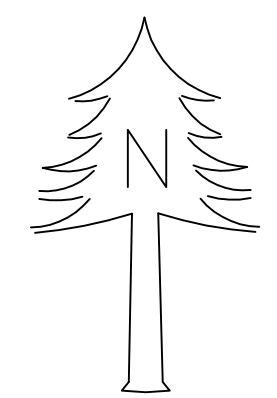
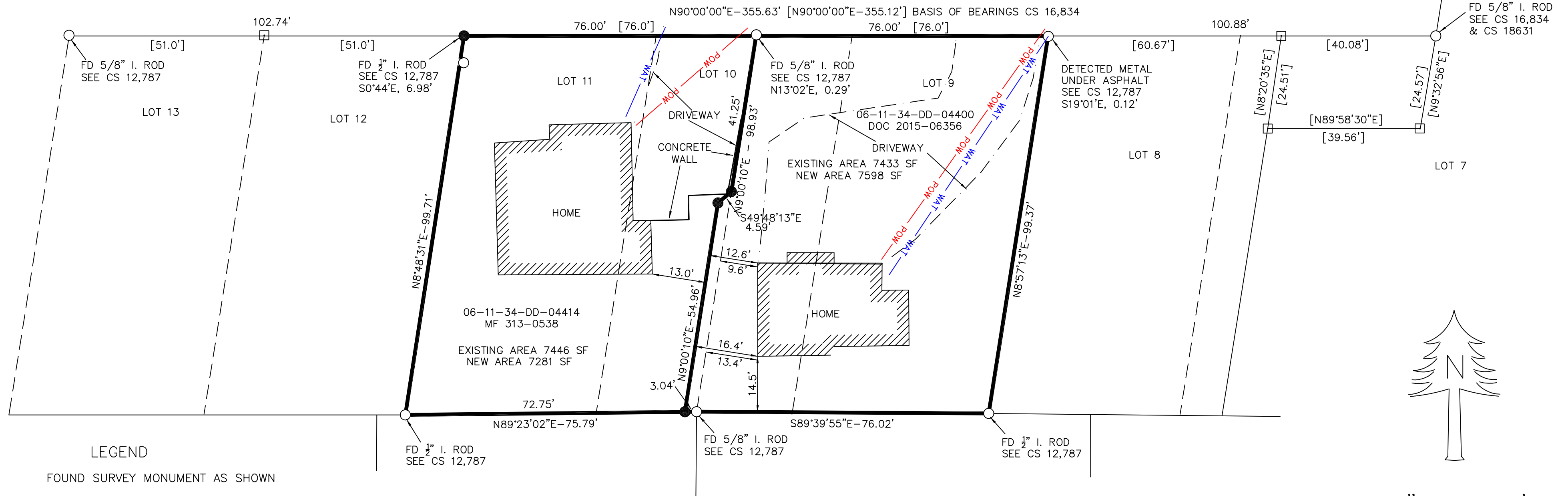

1" = 20'

LEGEND

- FOUND SURVEY MONUMENT AS SHOWN
- SET 5/8" x 30" IRON ROD WITH A PLASTIC CAP "LOOMIS PLS 1908"
- CALCULATED POSITION ONLY
- [] RECORD DATA
- PROPERTY DEED BOUNDARY

REGISTERED
 PROFESSIONAL
 LAND SURVEYOR

OREGON
 JULY 18, 1980
 DAVID A. LOOMIS
 1908
 RENEWAL DATE:
 JANUARY 1, 2021

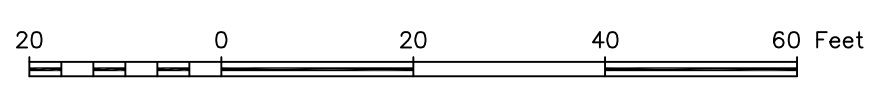

SURVEY FOR: WILLIAM SHIELDS	
LOCATION: 6-11-34-DD-04400 & 4414 REED ADDITION TO ROADS END (UNRECORDED)	
SURVEYED BY	CHECKED BY: DAL
 DAVID LOOMIS SURVEYING = DAVID A. LOOMIS LS 1908 = 459 PIONEER MOUNTAIN LOOP TOLEDO, OR, 97391 541.336.2994 - 541.270.2928 FAX: 541.336.2994	DRAWN BY: DAL
	SCALE: 1" = 20'
	DATE: FEB 2020
	No. D120-012