

FLOOD HAZARD INFORMATION

SEE FIS REPORT FOR DETAILED LEGEND AND INDEX MAP FOR FIRM PANEL LAYOUT
THE INFORMATION DEPICTED ON THIS MAP AND SUPPORTING DOCUMENTATION ARE ALSO AVAILABLE IN DIGITAL FORMAT AT [HTTPS://MSC.FEMA.GOV](https://msc.fema.gov)

	Without Base Flood Elevation (BFE) Zone A, V, A99
	With BFE or Depth Zone AE, AO, AH, VE, AR
	Regulatory Floodway
	0.2% Annual Chance Flood Hazard, Areas of 1% annual chance flood with average depth less than one foot or with drainage areas of less than one square mile Zone X
	Future Conditions 1% Annual Chance Flood Hazard Zone X
	Area with Reduced Flood Risk due to Levee See Notes. Zone X
	Area with Flood Risk due to Levee Zone D
	NO SCREEN Area of Minimal Flood Hazard Zone X
	Area of Undetermined Flood Hazard Zone D
	Channel, Culvert, or Storm Sewer
	Levee, Dike, or Floodwall
	Cross Sections with 1% Annual Chance Water Surface Elevation
	Coastal Transect
	Coastal Transect Baseline
	Profile Baseline
	Hydrographic Feature
	Base Flood Elevation Line (BFE)
	Limit of Study
	Jurisdiction Boundary

NOTES TO USERS

For information and questions about this map, available products associated with this FIRM including historic versions of this FIRM, how to order products or the National Flood Insurance Program in general, please call the FEMA Map Information eXchange at 1-877-FEMA-MAP (1-877-336-2627) or visit the FEMA Map Service Center website at <http://msc.fema.gov>. Available products may include previously issued Letters of Map Change, a Flood Insurance Study Report, and/or digital versions of this map. Many of these products can be ordered or obtained directly from the website. Users may determine the current map date for each FIRM panel by visiting the FEMA Map Service Center website or by calling the FEMA Map Information eXchange.

Communities annexing land on adjacent FIRM panels must obtain a current copy of the adjacent panel as well as the current FIRM Index. These may be ordered directly from the Map Service Center at the number listed above.

For community and countywide map dates refer to the Flood Insurance Study report for this jurisdiction.

To determine if flood insurance is available in the community, contact your insurance agent or call the National Flood Insurance Program at 1-800-638-6620.

Base map information shown on this FIRM was developed and/or compiled in digital format by the Oregon Department of Geology and Mineral Industries (DOGAMI). Data sources include DOGAMI, Oregon Lidar Consortium, Bureau of Land Management, U.S. Geological Survey, Oregon Department of Fish and Wildlife, Oregon Department of Transportation, Oregon Water Resources Department, Oregon Department of Administrative Services Geospatial Enterprise Office, and Lincoln County. Base map information was rectified to 3-foot resolution lidar topographic data acquired in 2008, 2009, 2010, 2011, and 2012.

SCALE

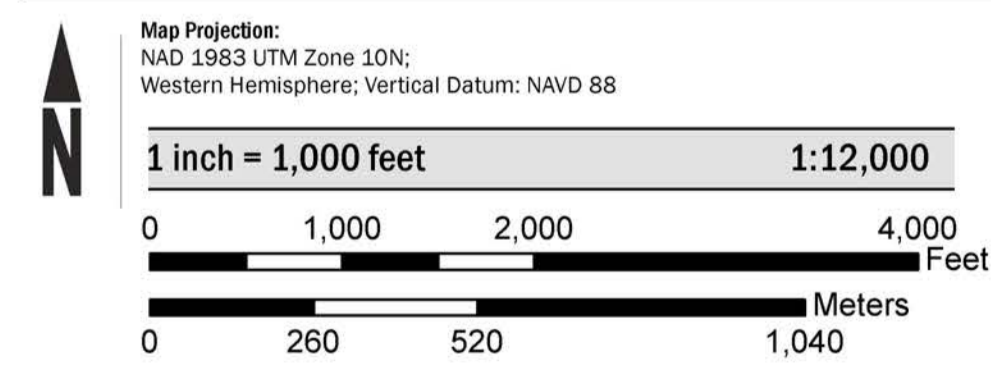

PANEL LOCATOR



National Flood Insurance Program

NATIONAL FLOOD INSURANCE PROGRAM
FLOOD INSURANCE RATE MAP

LINCOLN COUNTY, OREGON
 And Incorporated Areas

PANEL 20 of 900

COMMUNITY	NUMBER	PANEL	SUFFIX
LINCOLN CITY, CITY OF LINCOLN COUNTY	410130	0020	E
	410129	0020	E

VERSION NUMBER
2.3.2.1

MAP NUMBER
41041C0020E

MAP REVISED
OCTOBER 18, 2019

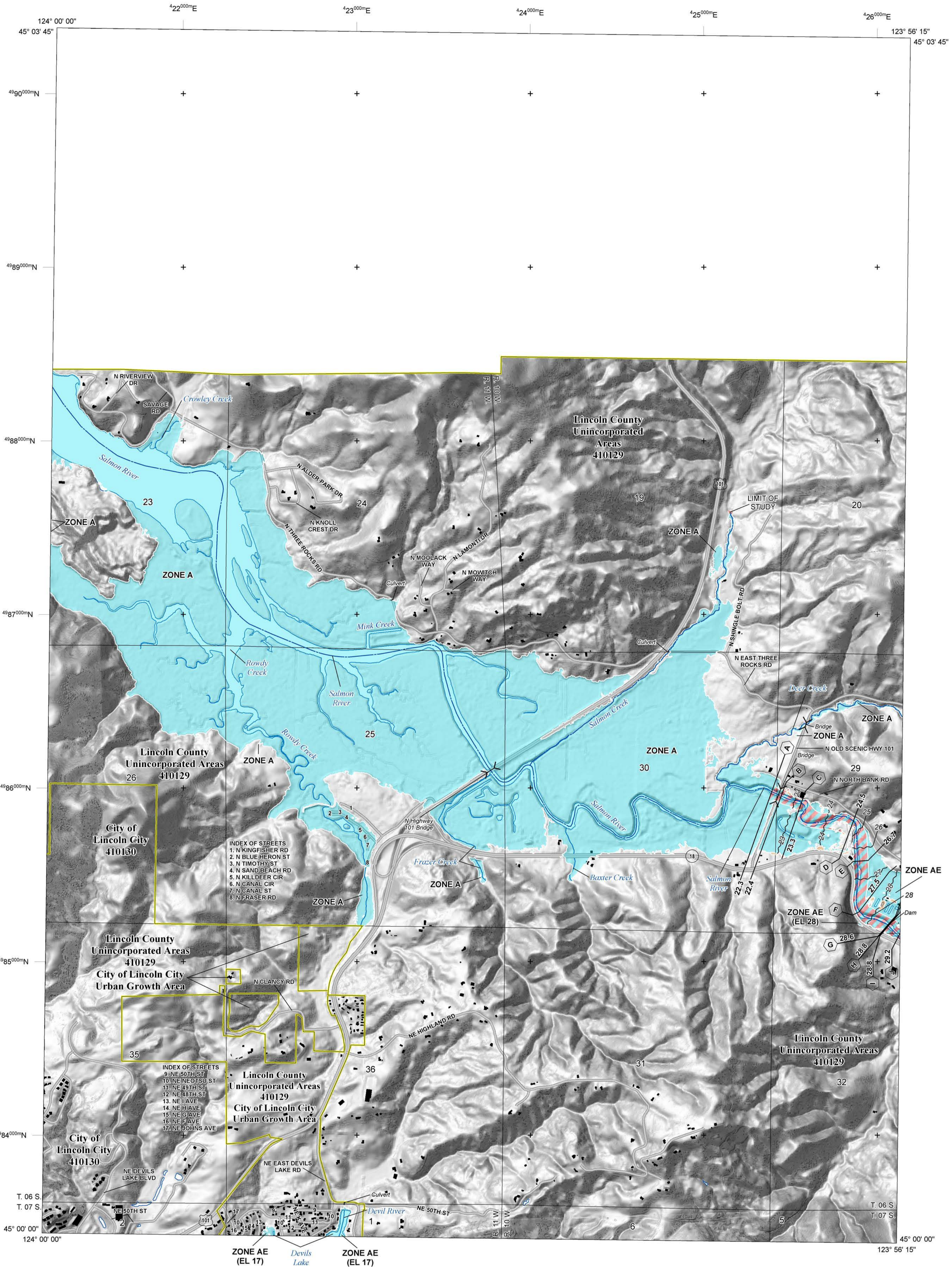

FLOOD HAZARD INFORMATION

SEE FIS REPORT FOR DETAILED LEGEND AND INDEX MAP FOR FIRM PANEL LAYOUT
THE INFORMATION DEPICTED ON THIS MAP AND SUPPORTING DOCUMENTATION ARE ALSO AVAILABLE IN DIGITAL FORMAT AT [HTTPS://MSC.FEMA.GOV](https://MSC.FEMA.GOV)

	Without Base Flood Elevation (BFE) Zone A, V, A99
	With BFE or Depth Zone AE, AO, AH, VE, AR
	Regulatory Floodway
	0.2% Annual Chance Flood Hazard, Areas of 1% annual chance flood with average depth less than one foot or with drainage areas of less than one square mile Zone X
	Future Conditions 1% Annual Chance Flood Hazard Zone X
	Area with Reduced Flood Risk due to Levee See Notes. Zone X
	Area with Flood Risk due to Levee Zone D
	NO SCREEN Area of Minimal Flood Hazard Zone X
	Area of Undetermined Flood Hazard Zone D
	Channel, Culvert, or Storm Sewer
	Levee, Dike, or Floodwall
	Cross Sections with 1% Annual Chance Water Surface Elevation
	Coastal Transect
	Coastal Transect Baseline
	Profile Baseline
	Hydrographic Feature
	Base Flood Elevation Line (BFE)
	Limit of Study
	Jurisdiction Boundary

NOTES TO USERS

For information and questions about this map, available products associated with this FIRM including historic versions of this FIRM, how to order products or the National Flood Insurance Program in general, please call the FEMA Map Information eXchange at 1-877-FEMA-MAP (1-877-336-2627) or visit the FEMA Map Service Center website at <http://msc.fema.gov>. Available products may include previously issued Letters of Map Change, a Flood Insurance Study Report, and/or digital versions of this map. Many of these products can be ordered or obtained directly from the website. Users may determine the current map date for each FIRM panel by visiting the FEMA Map Service Center website or by calling the FEMA Map Information eXchange.

Communities annexing land on adjacent FIRM panels must obtain a current copy of the adjacent panel as well as the current FIRM Index. These may be ordered directly from the Map Service Center at the number listed above.

For community and countywide map dates refer to the Flood Insurance Study report for this jurisdiction.

To determine if flood insurance is available in the community, contact your insurance agent or call the National Flood Insurance Program at 1-800-638-6620.

Base map information shown on this FIRM was developed and/or compiled in digital format by the Oregon Department of Geology and Mineral Industries (DOGAMI). Data sources include DOGAMI, Oregon Lidar Consortium, Bureau of Land Management, U.S. Geological Survey, Oregon Department of Fish and Wildlife, Oregon Department of Transportation, Oregon Water Resources Department, Oregon Department of Administrative Services Geospatial Enterprise Office, and Lincoln County. Base map information was rectified to 3-foot resolution lidar topographic data acquired in 2008, 2009, 2010, 2011, and 2012.

SCALE

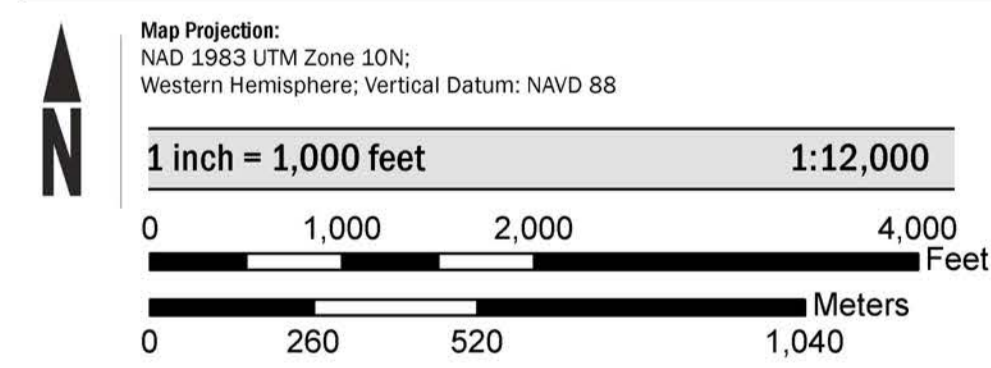

PANEL LOCATOR

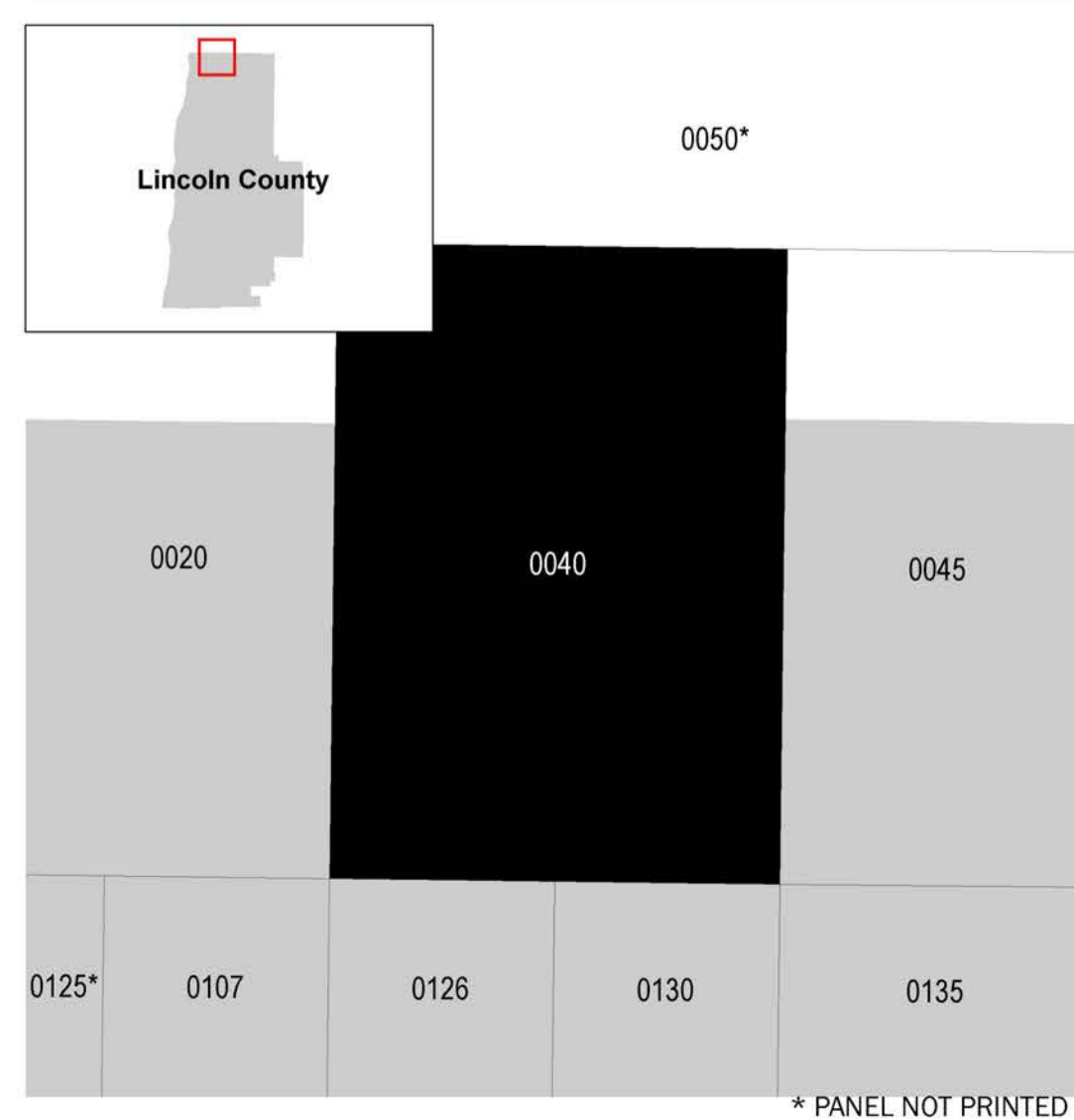

National Flood Insurance Program

NATIONAL FLOOD INSURANCE PROGRAM
FLOOD INSURANCE RATE MAP

LINCOLN COUNTY, OREGON
 And Incorporated Areas

PANEL 40 of 900

COMMUNITY	NUMBER	PANEL	SUFFIX
LINCOLN CITY, CITY OF LINCOLN COUNTY	410130	0040	E
	410129	0040	E

VERSION NUMBER
2.3.2.1

MAP NUMBER
41041C0040E

MAP REVISED
OCTOBER 18, 2019

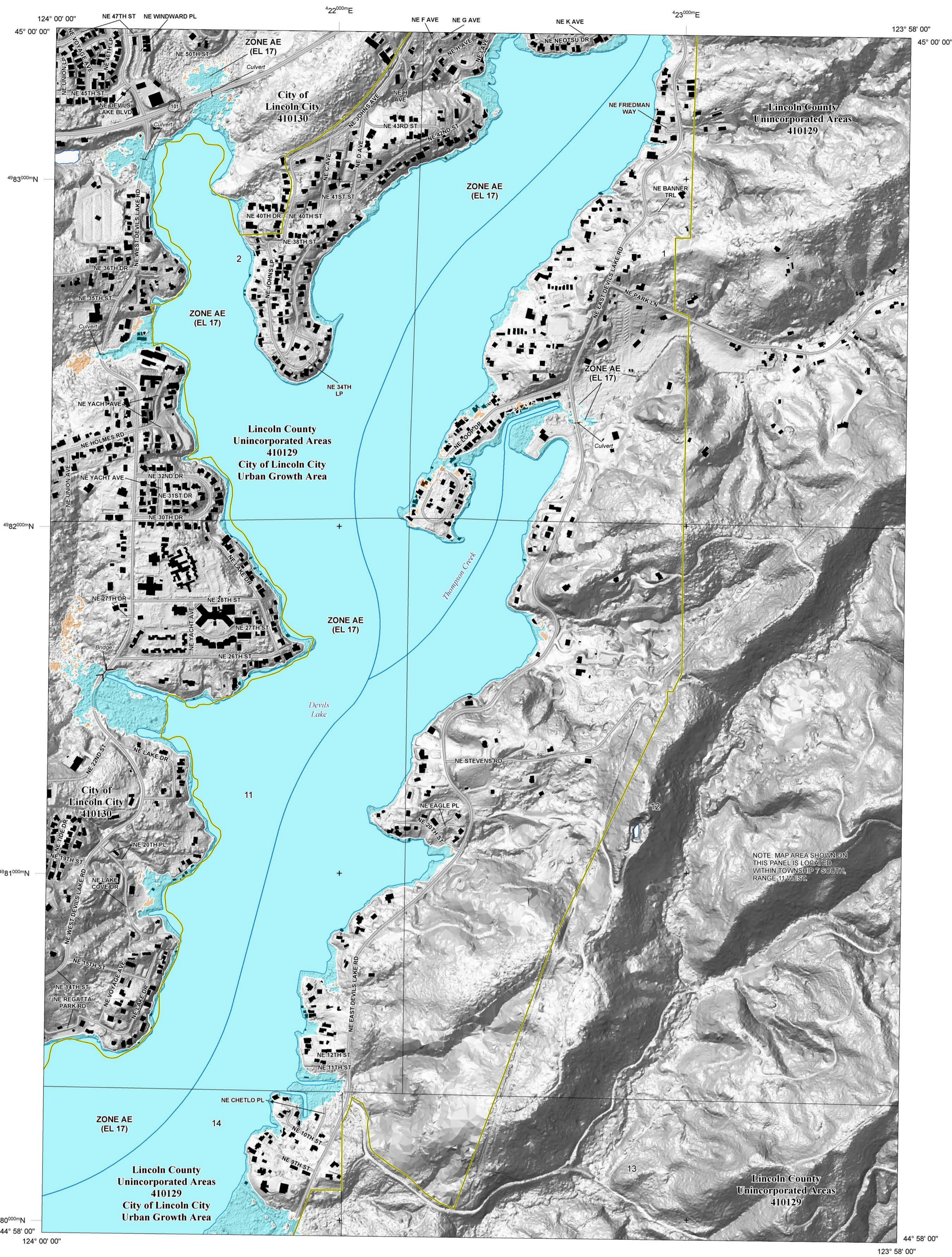

NOTE: MAP AREA SHOWN ON THIS PANEL IS LOCATED WITHIN TOWNSHIP 7 SOUTH, RANGE 11 WEST.

FLOOD HAZARD INFORMATION

SEE FIS REPORT FOR DETAILED LEGEND AND INDEX MAP FOR FIRM PANEL LAYOUT
THE INFORMATION DEPICTED ON THIS MAP AND SUPPORTING DOCUMENTATION ARE ALSO AVAILABLE IN DIGITAL FORMAT AT [HTTPS://MSC.FEMA.GOV](https://msc.fema.gov)

	Without Base Flood Elevation (BFE) Zone A,V, A99
	With BFE or Depth Zone AE, AO, AH, VE, AR
	Regulatory Floodway
	0.2% Annual Chance Flood Hazard, Areas of 1% annual chance flood with average depth less than one foot or with drainage areas of less than one square mile Zone X
	Future Conditions 1% Annual Chance Flood Hazard Zone X
	Area with Reduced Flood Risk due to Levee See Notes. Zone X
	Area with Flood Risk due to Levee Zone D
	Area of Minimal Flood Hazard Zone X
	Area of Undetermined Flood Hazard Zone D
	Channel, Culvert, or Storm Sewer
	Levee, Dike, or Floodwall
	Cross Sections with 1% Annual Chance Water Surface Elevation
	Coastal Transect
	Coastal Transect Baseline
	Profile Baseline
	Hydrographic Feature
	Base Flood Elevation Line (BFE)
	Limit of Study
	Jurisdiction Boundary

NOTES TO USERS

For information and questions about this map, available products associated with this FIRM including historic versions of this FIRM, how to order products or the National Flood Insurance Program in general, please call the FEMA Map Information eXchange at 1-877-FEMA-MAP (1-877-336-2627) or visit the FEMA Map Service Center website at <http://msc.fema.gov>. Available products may include previously issued Letters of Map Change, a Flood Insurance Study Report, and/or digital versions of this map. Many of these products can be ordered or obtained directly from the website. Users may determine the current map date for each FIRM panel by visiting the FEMA Map Service Center website or by calling the FEMA Map Information eXchange.

Communities annexing land on adjacent FIRM panels must obtain a current copy of the adjacent panel as well as the current FIRM Index. These may be ordered directly from the Map Service Center at the number listed above.

For community and countywide map dates refer to the Flood Insurance Study report for this jurisdiction.

To determine if flood insurance is available in the community, contact your insurance agent or call the National Flood Insurance Program at 1-800-638-6620.

Base map information shown on this FIRM was developed and/or compiled in digital format by the Oregon Department of Geology and Mineral Industries (DOGAMI). Data sources include DOGAMI, Oregon Lidar Consortium, Bureau of Land Management, U.S. Geological Survey, Oregon Department of Fish and Wildlife, Oregon Department of Transportation, Oregon Water Resources Department, Oregon Department of Administrative Services Geospatial Enterprise Office, and Lincoln County. Base map information was rectified to 3-foot resolution lidar topographic data acquired in 2008, 2009, 2010, 2011, and 2012.

SCALE

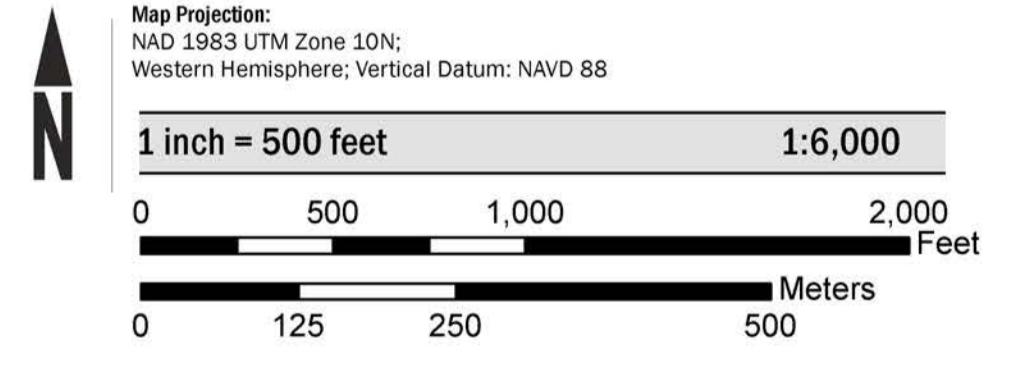

PANEL LOCATOR

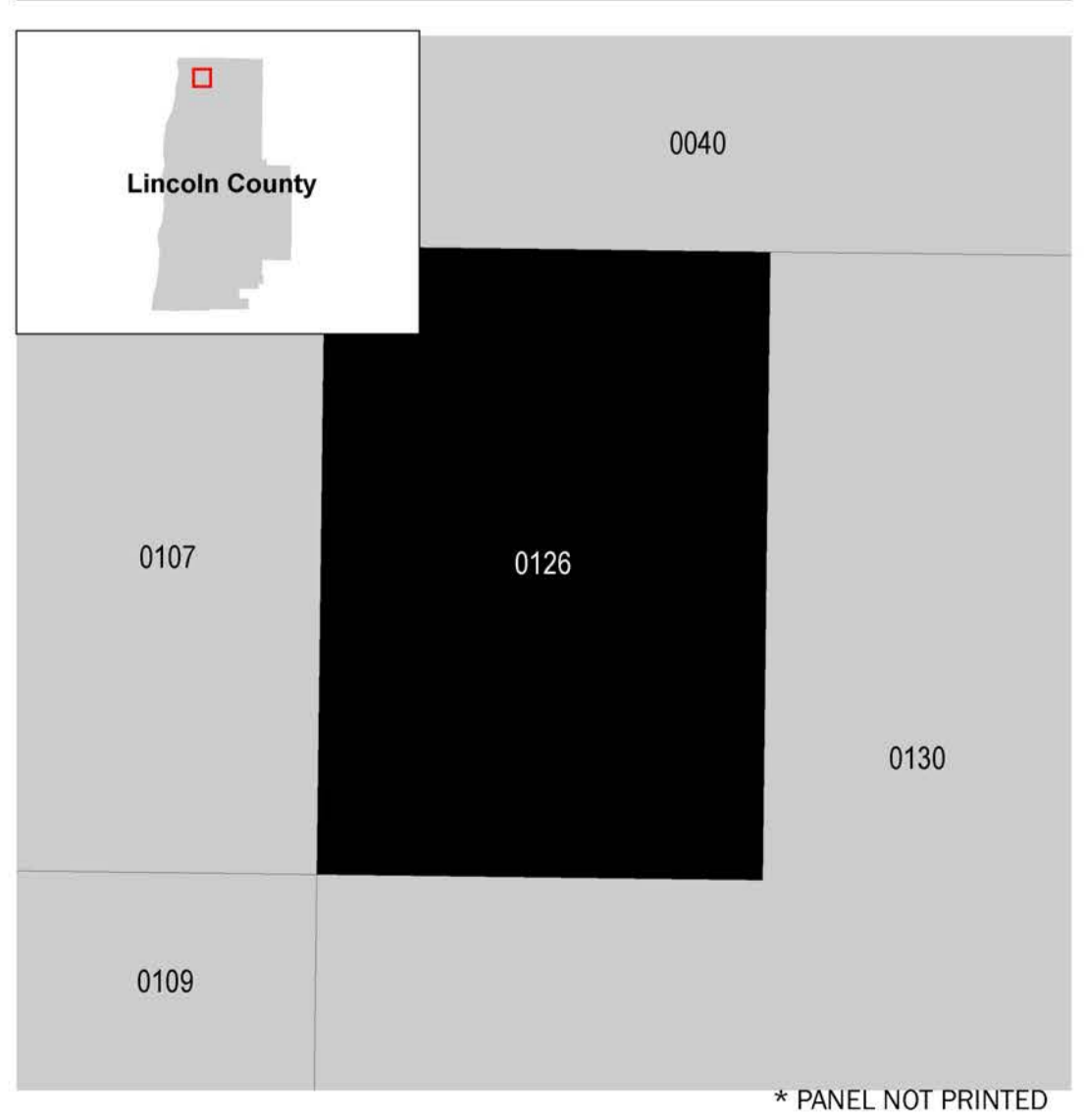

National Flood Insurance Program

NATIONAL FLOOD INSURANCE PROGRAM
FLOOD INSURANCE RATE MAP

LINCOLN COUNTY, OREGON
 And Incorporated Areas

PANEL 126 of 900

Panel Contains:

COMMUNITY	NUMBER	PANEL	SUFFIX
LINCOLN CITY, CITY OF LINCOLN COUNTY	410130	0126	E
	410129	0126	E

VERSION NUMBER
2.3.2.1

MAP NUMBER
41041C0126E

MAP REVISED
OCTOBER 18, 2019

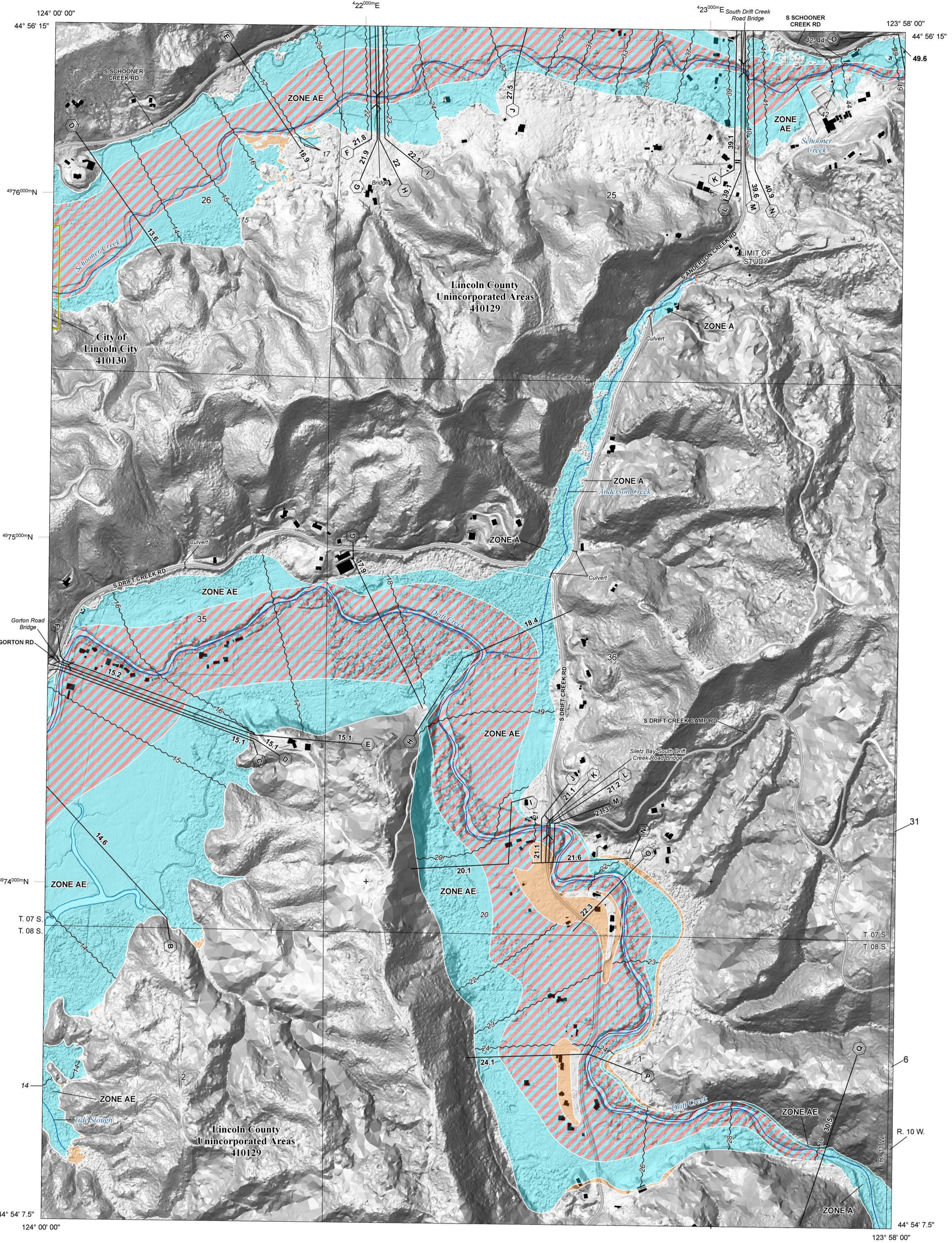

FLOOD HAZARD INFORMATION

SEE FIS REPORT FOR DETAILED LEGEND AND INDEX MAP FOR FIRM PANEL LAYOUT
THE INFORMATION DEPICTED ON THIS MAP AND SUPPORTING DOCUMENTATION ARE ALSO AVAILABLE IN DIGITAL FORMAT AT [HTTPS://MSC.FEMA.GOV](https://msc.fema.gov)

	Without Base Flood Elevation (BFE) Zone A, V, A99
	With BFE or Depth Zone AE, AO, AH, VE, AR
	Regulatory Floodway
	0.2% Annual Chance Flood Hazard, Areas of 1% annual chance flood with average depth less than one foot or with drainage areas of less than one square mile Zone X
	Future Conditions 1% Annual Chance Flood Hazard Zone X
	Area with Reduced Flood Risk due to Levee See Notes. Zone X
	Area with Flood Risk due to Levee Zone D
	NO SCREEN Area of Minimal Flood Hazard Zone X
	Area of Undetermined Flood Hazard Zone D
	Channel, Culvert, or Storm Sewer
	Levee, Dike, or Floodwall
	Cross Sections with 1% Annual Chance Water Surface Elevation
	Coastal Transect
	Coastal Transect Baseline
	Profile Baseline
	Hydrographic Feature
	Base Flood Elevation Line (BFE)
	Limit of Study
	Jurisdiction Boundary

NOTES TO USERS

For information and questions about this map, available products associated with this FIRM including historic versions of this FIRM, how to order products or the National Flood Insurance Program in general, please call the FEMA Map Information eXchange at 1-877-FEMA-MAP (1-877-336-2627) or visit the FEMA Map Service Center website at <http://msc.fema.gov>. Available products may include previously issued Letters of Map Change, a Flood Insurance Study Report, and/or digital versions of this map. Many of these products can be ordered or obtained directly from the website. Users may determine the current map date for each FIRM panel by visiting the FEMA Map Service Center website or by calling the FEMA Map Information eXchange.

Communities annexing land on adjacent FIRM panels must obtain a current copy of the adjacent panel as well as the current FIRM Index. These may be ordered directly from the Map Service Center at the number listed above.

For community and countywide map dates refer to the Flood Insurance Study report for this jurisdiction.

To determine if flood insurance is available in the community, contact your insurance agent or call the National Flood Insurance Program at 1-800-638-6620.

Base map information shown on this FIRM was developed and/or compiled in digital format by the Oregon Department of Geology and Mineral Industries (DOGAMI). Data sources include DOGAMI, Oregon Lidar Consortium, Bureau of Land Management, U.S. Geological Survey, Oregon Department of Fish and Wildlife, Oregon Department of Transportation, Oregon Water Resources Department, Oregon Department of Administrative Services Geospatial Enterprise Office, and Lincoln County. Base map information was rectified to 3-foot resolution lidar topographic data acquired in 2008, 2009, 2010, 2011, and 2012.

SCALE

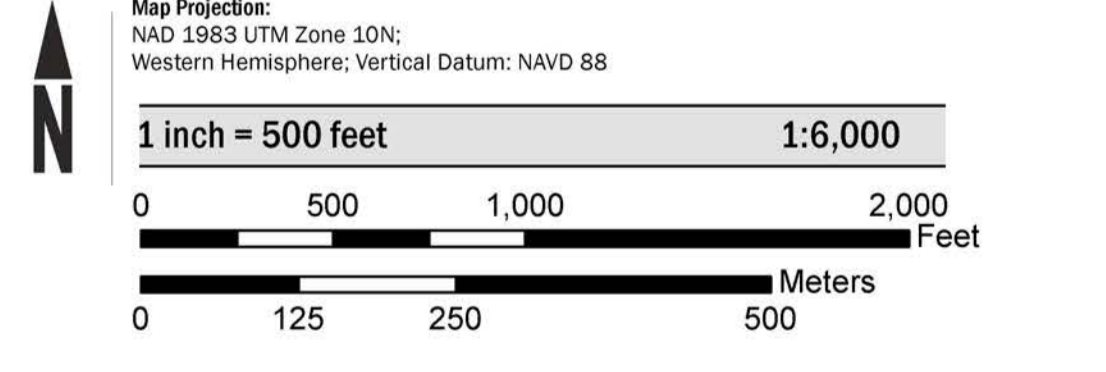

PANEL LOCATOR

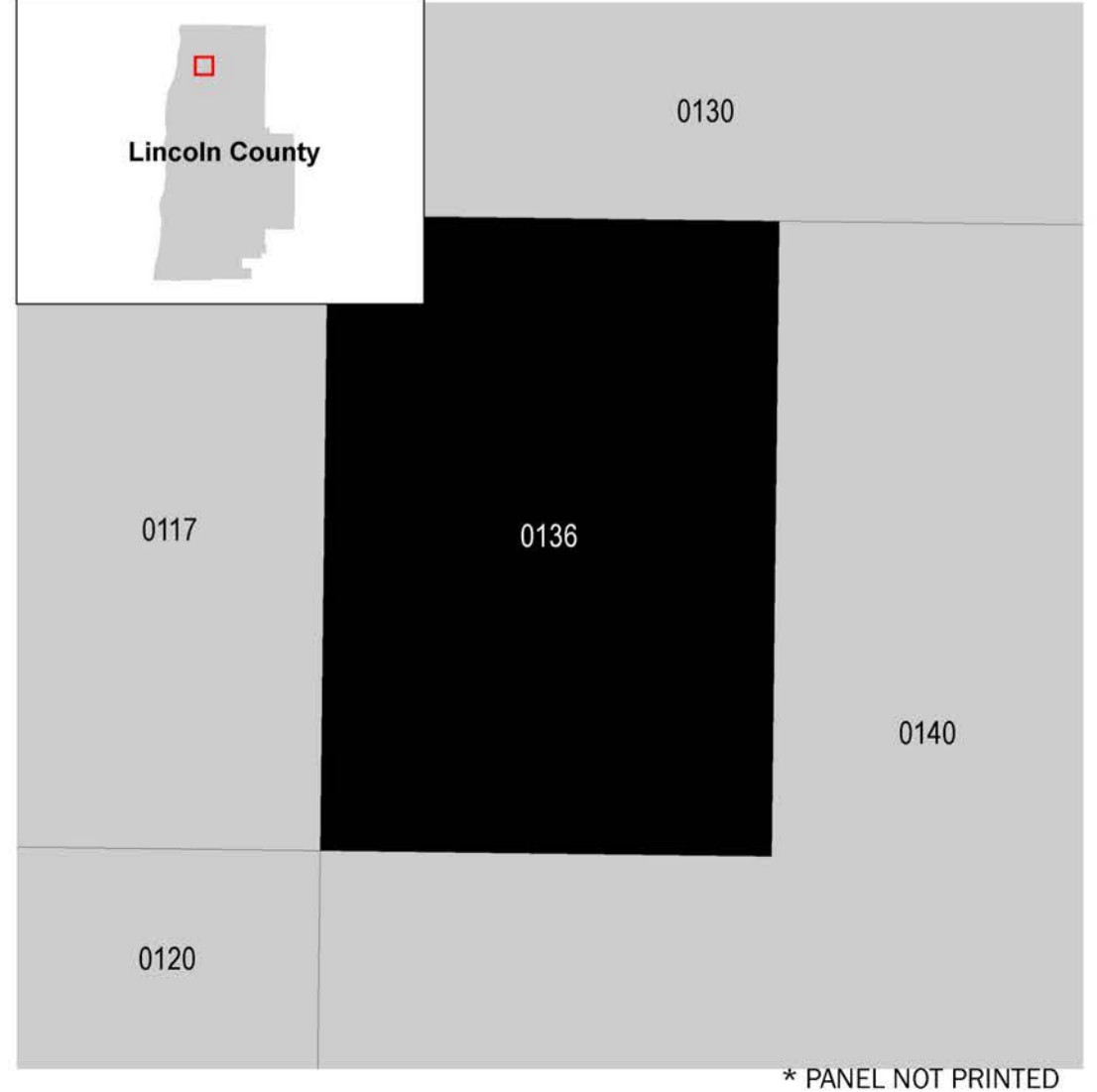

National Flood Insurance Program

NATIONAL FLOOD INSURANCE PROGRAM
 FLOOD INSURANCE RATE MAP

LINCOLN COUNTY, OREGON
 And Incorporated Areas

PANEL 136 of 900

FEMA

COMMUNITY	NUMBER	PANEL	SUFFIX
LINCOLN CITY, CITY OF LINCOLN COUNTY	410130	0136	E
	410129	0136	E

Panel Contains:

VERSION NUMBER: 2.3.2.1
 MAP NUMBER: 41041C0136E
 MAP REVISED: OCTOBER 18, 2019

* PANEL NOT PRINTED

YAMHILL
COUNTY

TILLAMOOK
COUNTY

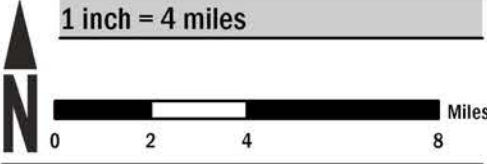
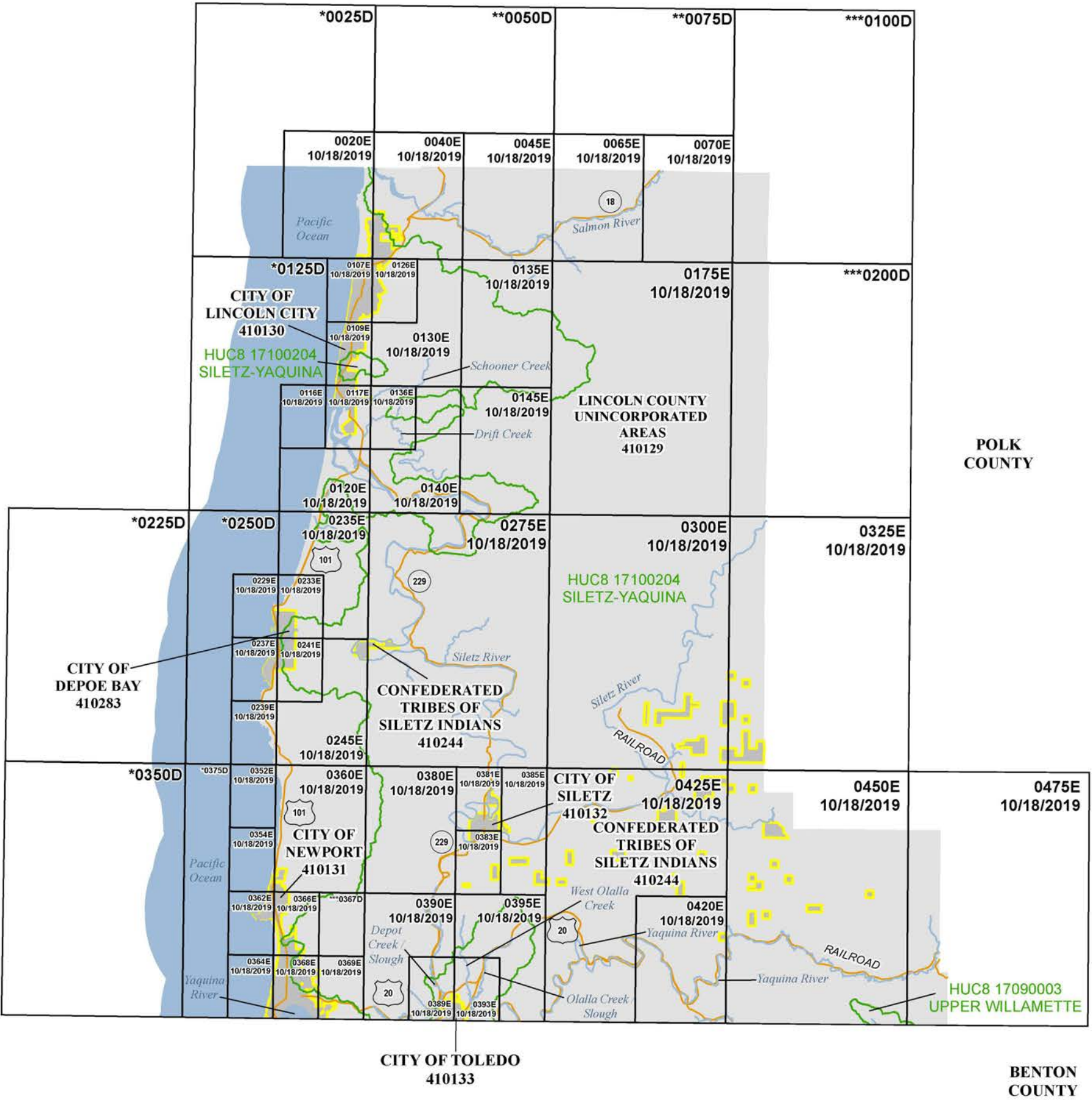

Map Projection:
NAD 1983 UTM Zone 10N
North American Datum of 1983

THE INFORMATION DEPICTED ON THIS MAP AND SUPPORTING DOCUMENTATION ARE ALSO AVAILABLE IN DIGITAL FORMAT AT

[HTTPS://MSC.FEMA.GOV](https://MSC.FEMA.GOV)

SEE FLOOD INSURANCE STUDY FOR ADDITIONAL INFORMATION

* PANEL NOT PRINTED - OPEN WATER AREA
** PANEL NOT PRINTED - AREA OUTSIDE COUNTY BOUNDARY
*** PANEL NOT PRINTED - NO SPECIAL FLOOD HAZARD AREAS

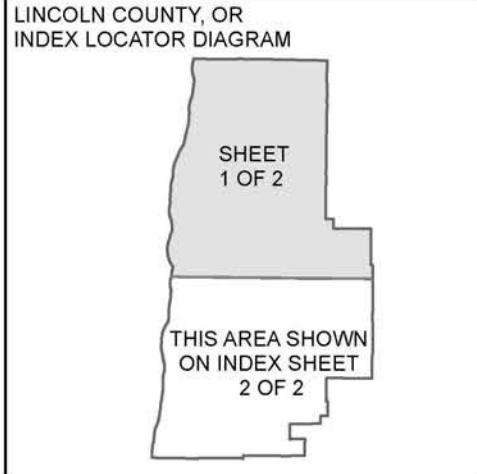

NATIONAL FLOOD INSURANCE PROGRAM

FLOOD INSURANCE RATE MAP INDEX

LINCOLN COUNTY, OREGON AND INCORPORATED AREAS

PANELS PRINTED:

0020, 0040, 0045, 0065, 0070, 0107, 0109, 0116, 0117, 0120, 0126, 0130, 0135, 0136, 0140, 0145, 0175, 0229, 0233, 0235, 0237, 0239, 0241, 0245, 0275, 0300, 0325, 0352, 0354, 0360, 0362, 0364, 0366, 0368, 0369, 0380, 0381, 0383, 0385, 0389, 0390, 0393, 0395, 0420, 0425, 0450, 0475



FEMA

MAP NUMBER
41041CIND1B

MAP REVISED
OCTOBER 18, 2019

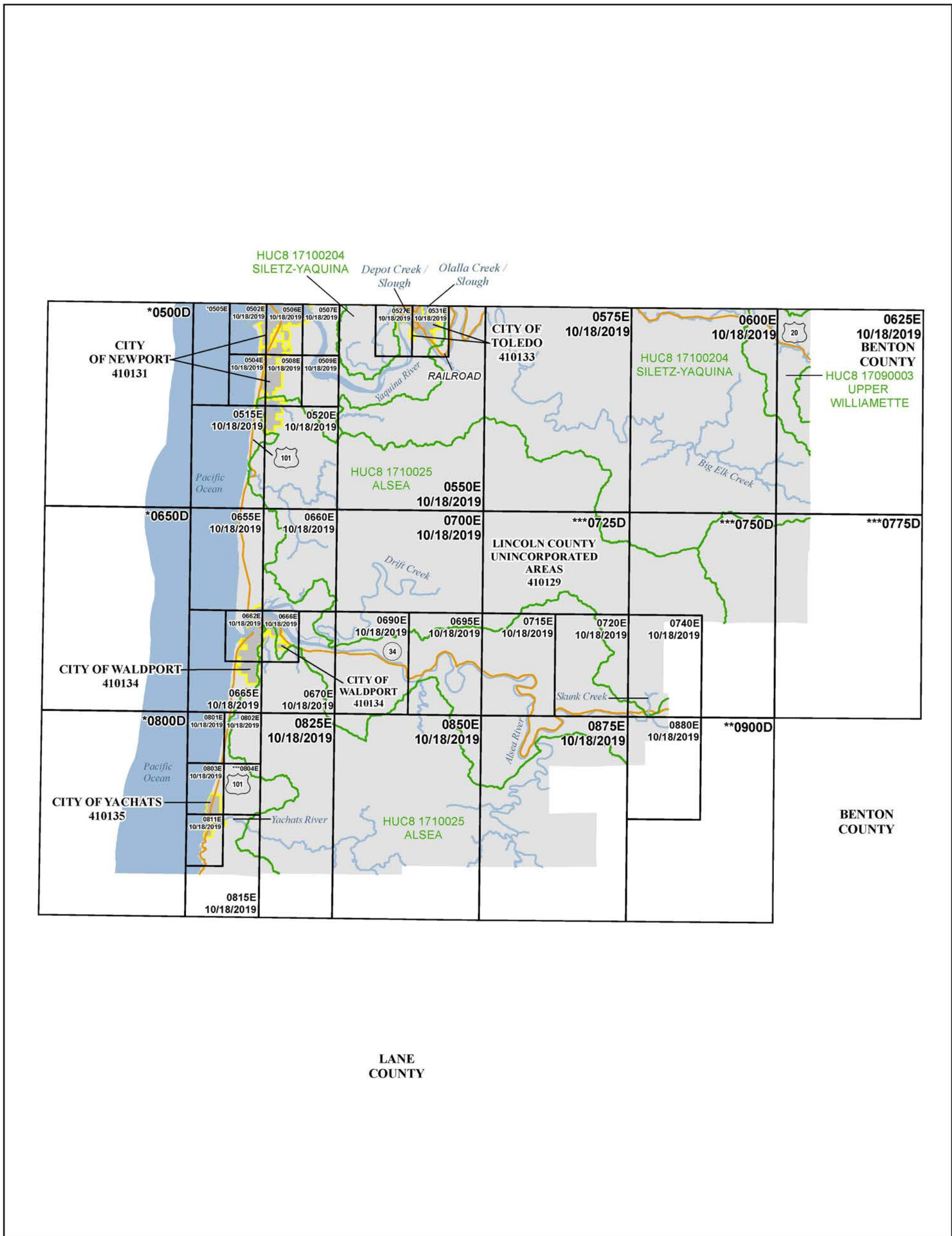

1 inch = 4 miles

Map Projection:
NAD 1983 UTM Zone 10N
North American Datum of 1983

THE INFORMATION DEPICTED ON THIS MAP AND SUPPORTING DOCUMENTATION ARE ALSO AVAILABLE IN DIGITAL FORMAT AT

[HTTPS://MSC.FEMA.GOV](https://MSC.FEMA.GOV)

SEE FIS REPORT FOR ADDITIONAL INFORMATION

* PANEL NOT PRINTED - OPEN WATER AREA
** PANEL NOT PRINTED - AREA OUTSIDE COUNTY BOUNDARY
*** PANEL NOT PRINTED - NO SPECIAL FLOOD HAZARD AREAS

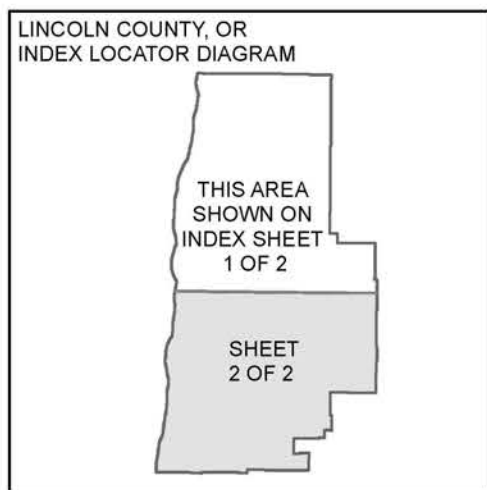

NATIONAL FLOOD INSURANCE PROGRAM

FLOOD INSURANCE RATE MAP INDEX

LINCOLN COUNTY, OREGON AND INCORPORATED AREAS

PANELS PRINTED:

0502, 0504, 0506, 0507, 0508, 0509, 0515, 0520, 0527, 0531, 0550, 0575, 0600, 0625, 0655, 0660, 0662, 0665, 0666, 0670, 0690, 0695, 0700, 0715, 0720, 0740, 0801, 0802, 0803, 0811, 0815, 0825, 0850, 0875, 0880

FEMA

MAP NUMBER
41041CIND2B

MAP REVISED
OCTOBER 18, 2019