

R=340'

S7°56'E

70.88'07

14.69'

39.67'

INITIAL POINT

5

100.00'

S6°29'30\"/>

2300 6 END

100'

7

2200

7

100'

10.33'

39.67'

21'

(FOOTHILLS RD)

200'

48.06'

23.05'

10374

103.58'

40'

THIS MAP WAS PREPARED FOR
ASSESSMENT PURPOSE ONLY



N.E. 1/4 S.E. 1/4 SEC. 27 T. 6S. R. 11W. W.M.
LINCOLN COUNTY
1" = 100'

06 11 27 DA
LINCOLN CITY

Cancelled
200
300
401
501
700
900
1102
1202
1203
1300
1401
1503
1504
1505
1600
1700
1801
2400
2500
2600
2700
2800
2800
3000
3100
3201
3203
3204
3207
3208
3213

PACIFIC OCEAN

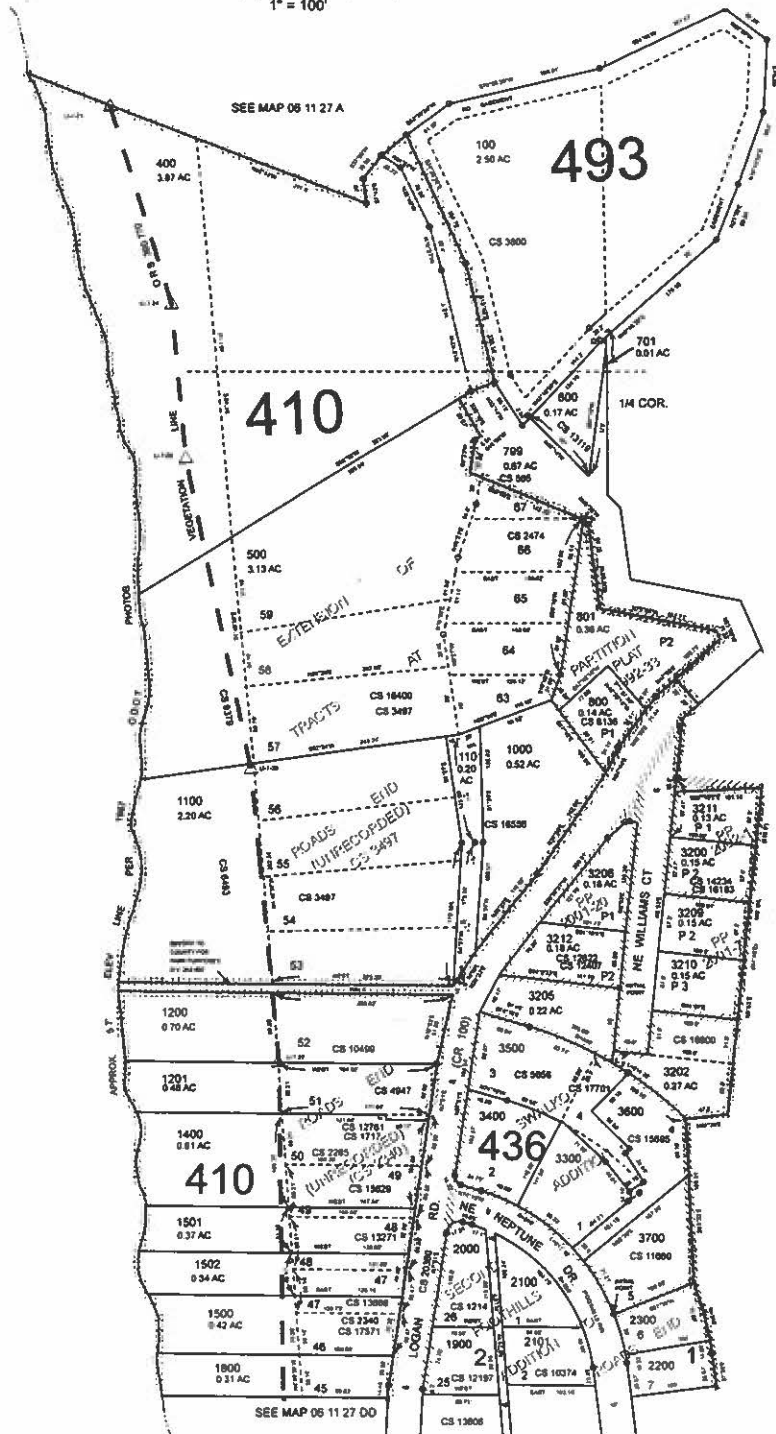

SEE MAP 06 11 25

Revised: SEB
12/02/2020
LINCOLN CITY
06 11 27 DA