

PRELIMINARY PARTITION PLAT

A REPLAT OF LOTS 6 AND 7 OF THE PLAT OF "SECOND FOOTHILLS ADDITION TO RO-DS END"
 LOCATED IN THE SOUTHWEST ONE-QUARTER OF SECTION 26,
 TOWNSHIP 6 SOUTH, RANGE 11 WEST, W.M.,
 CITY OF LINCOLN CITY, LINCOLN COUNTY, OREGON

M-Y 30, 2023

NOTE:

THIS IS - PRELIMINARY PARTITION PLAT SHOWING THE PROPOSED PARTITION PLAT FOR THE PURPOSE OF CONSOLIDATING LOTS 6 AND 7 OF THE PLAT OF "SECOND ADDITION TO RO-DS END".

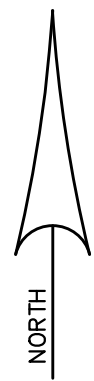
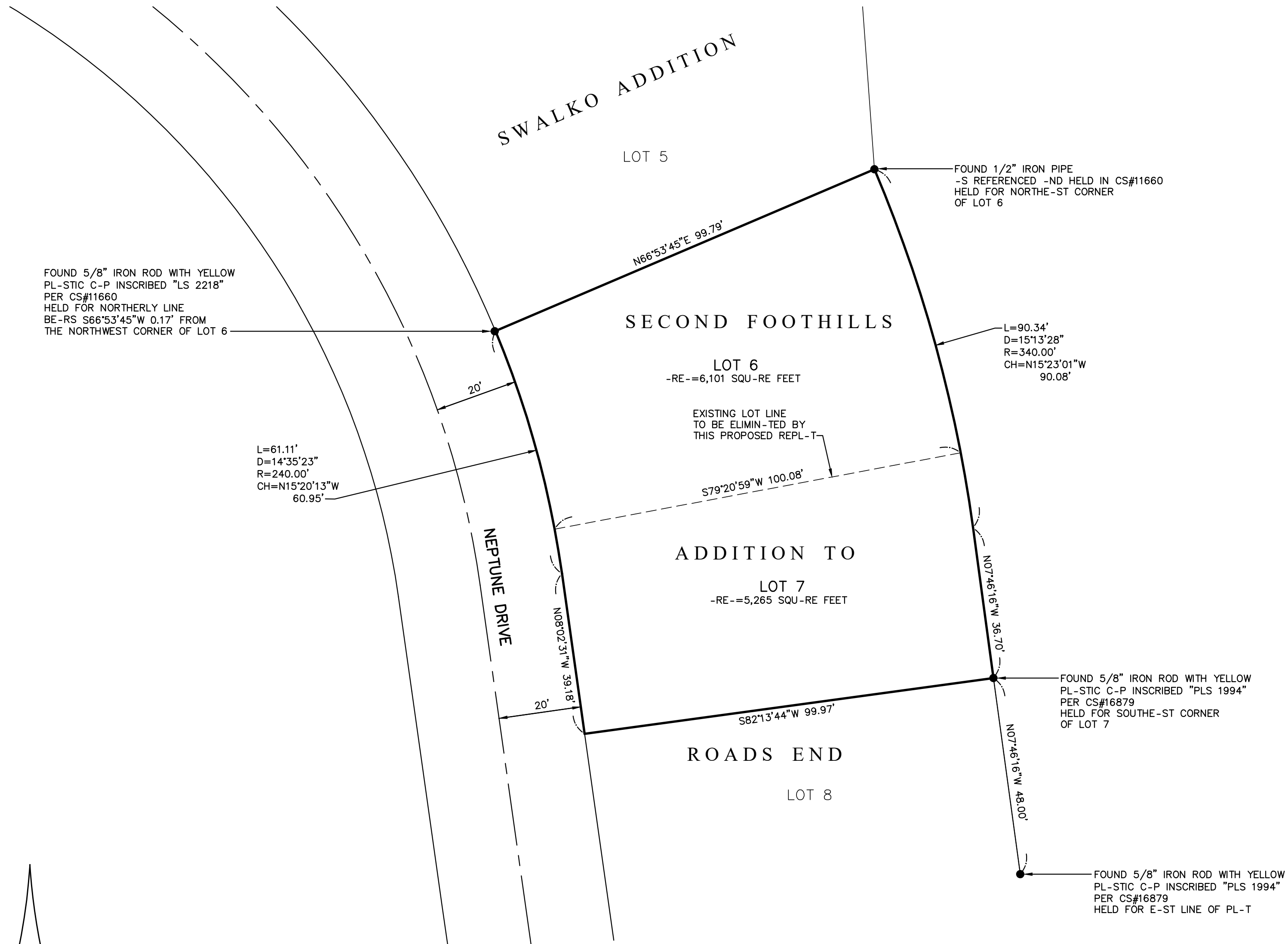

GRAPHIC SCALE



SCALE: 1" = 20'

REGISTERED
PROFESSION-L
L-ND SURVEYOR

DA
OREGON
J-NU-RY 11, 2005
D-RREN S. H-RR
56,181

EXPIRES: 6-30-23

PREP-RED BY:
TerraCalc
Land Surveying Inc.
1615 N.E. Miller Street
McMinnville, OR 97128
(503) 857-0935
www.Terra-calc.com

SHEET 1 OF 1