

DECEMBER 6, 2023
 SCALE: 12"=30'
 CONTOUR INTERVAL 2 FT

PREPARED BY
DARIUS K. FERGUSON P.L.S.
 LAND SURVEYING
 6062 S.E. HWY. 101, SUITE B
 LINCOLN CITY, OR. 97367
 PH: (541) 994-5854
 DFERGUSONSURVEYING@GMAIL

REGISTERED
 PROFESSIONAL
 LAND SURVEYOR

Darius K Ferguson

OREGON
 JULY 16, 1987
 DARIUS K. FERGUSON
 2279

RENEWS 12-31-23

LEGEND

- I.R. = IRON ROD
- I.P. = IRON PIPE
- YPC = YELLOW PLASTIC ID CAP
- OPM = ORIGINAL PLAT MONUMENT OF "RAU ADDITION TO ROADS END"
- = MONUMENTS FOUND AS NOTED
- = MONUMENTS TO BE SET - 5/8" x 30" I.R. W/YPC MARKED "FERGUSON P.L.S. 2279"
- C.S.xxx = REFERENCE NUMBER OF RECORD SURVEY
- (xxxx) = DATA OF RECORD PLAT OF "RAU ADDITION TO ROADS END"
- (xxxx)F = DATA OF RECORD SURVEYS BY THIS FIRM - FERGUSON C.S.#20,006
- xxxx = DATA OBSERVED BY THIS SURVEY WHERE MEASURED OR CALCULATED DIFFERENT THAN RECORD & NEW DATA

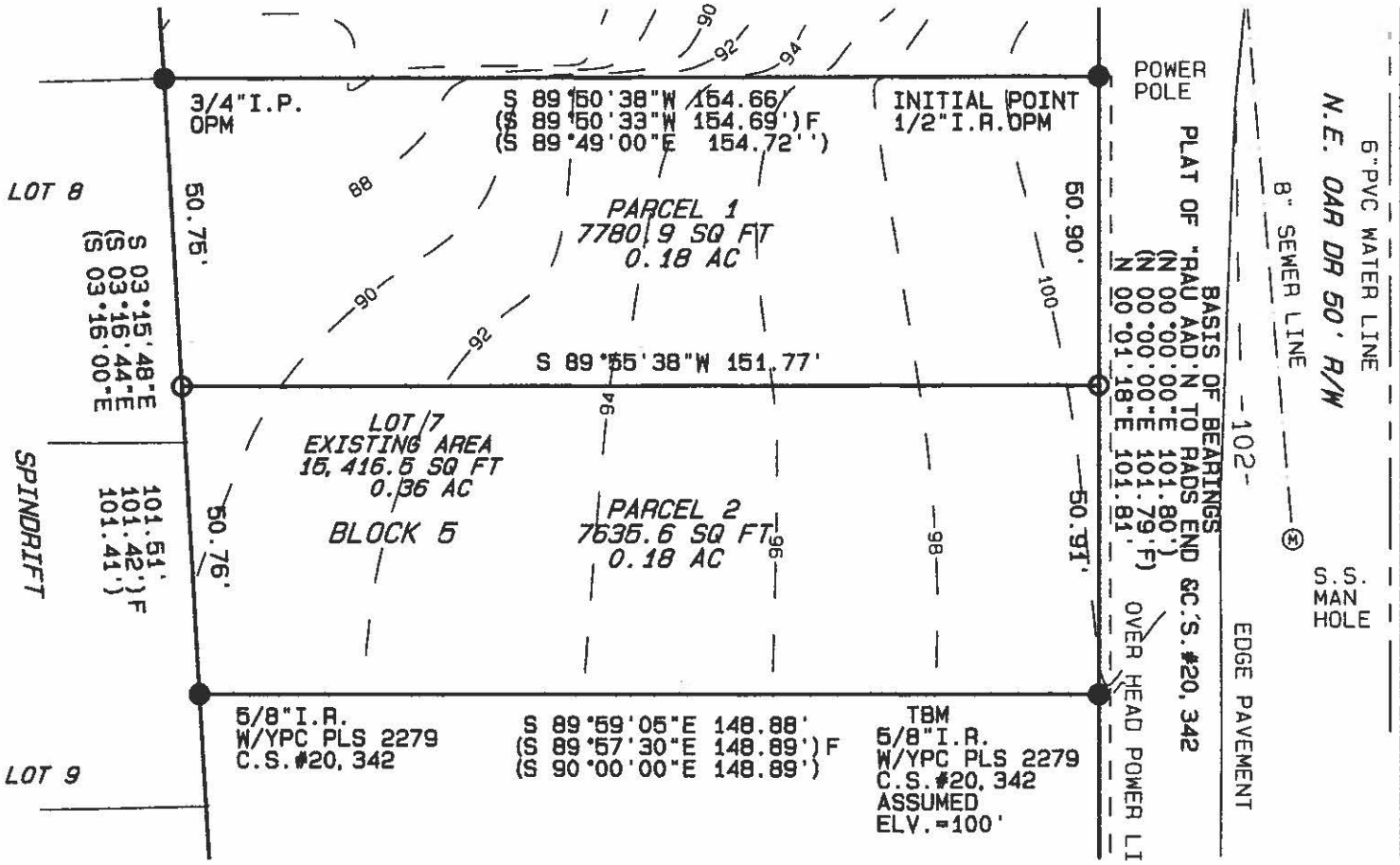

TENTATIVE PLAN FOR A TWO PARCEL PARTITION
 OF LOT 7 IN BLOCK 5 "RAU ADDITION TO ROAD'S END"
 LOCATED IN THE SW 1/4 OF THE NW 1/4 OF SECTION 35,
 T 6 S, R 11 W, W.M., LINCOLN COUNTY, OREGON
 FOR
 JEAN O. LUNDGREN

RECEIVED
 DEC 14 2023