

# Élan Cité



DÉTECTER • INFORMER • SÉCURISER

---

**Start date:** Friday, January 19, 2024 3:00 PM  
**End date:** Wednesday, April 10, 2024 10:00 AM

**Location:**

**Comments:**

---

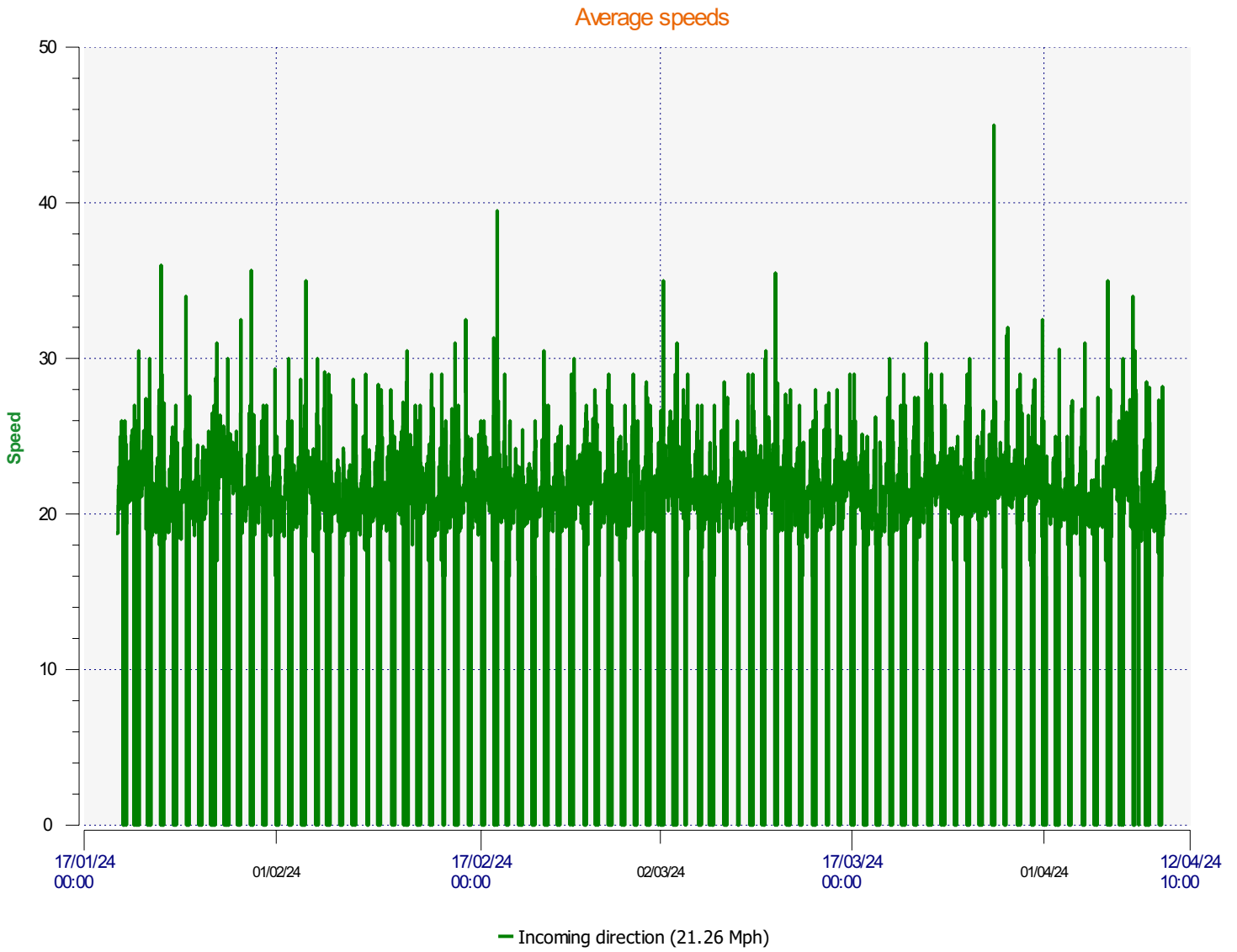

**Start date:** Friday, January 19, 2024 3:00 PM  
**End date:** Wednesday, April 10, 2024 10:00 AM

**Location:**

**Comments:**

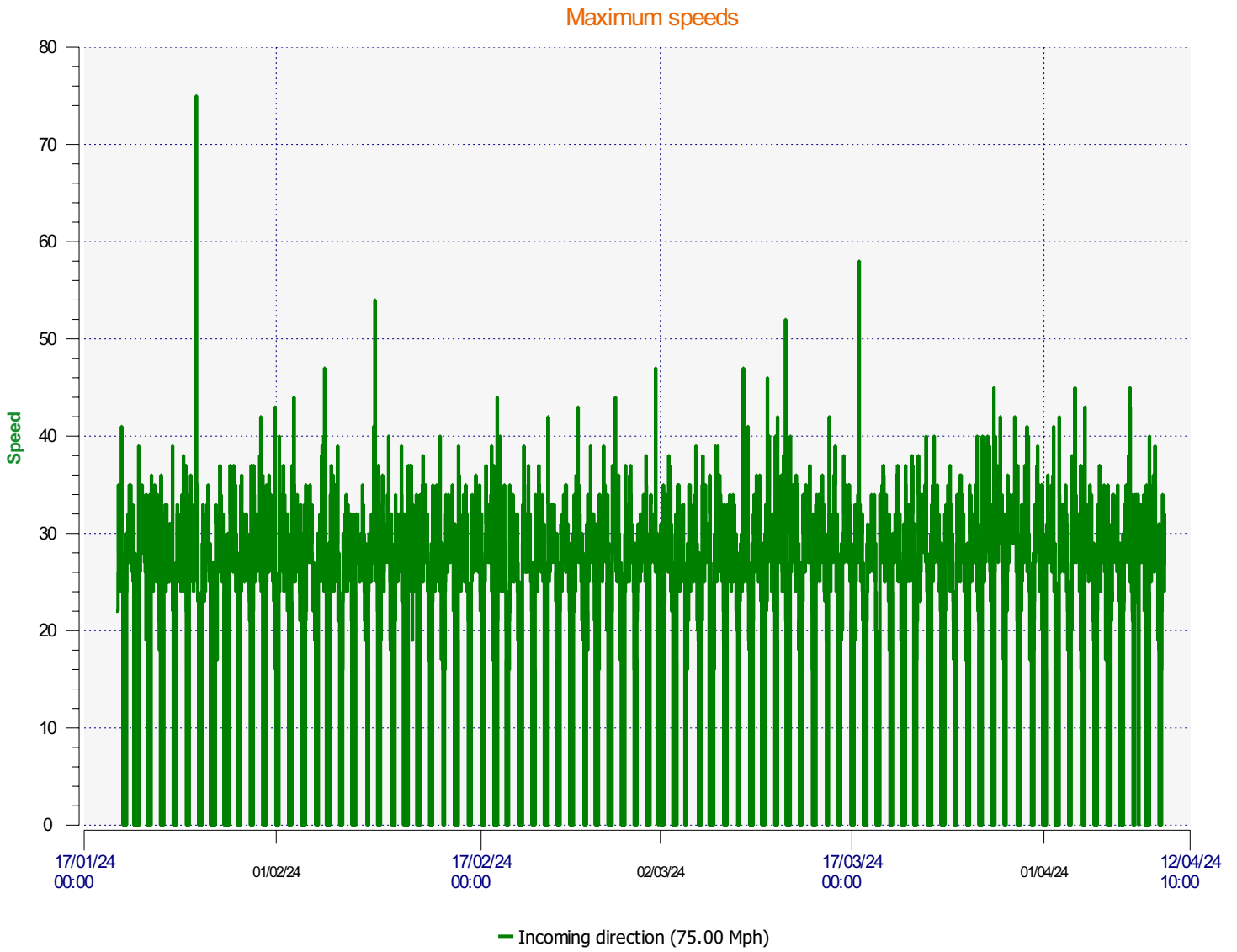

**Start date:** Friday, January 19, 2024 3:00 PM  
**End date:** Wednesday, April 10, 2024 10:00 AM

**Location:**

**Comments:**

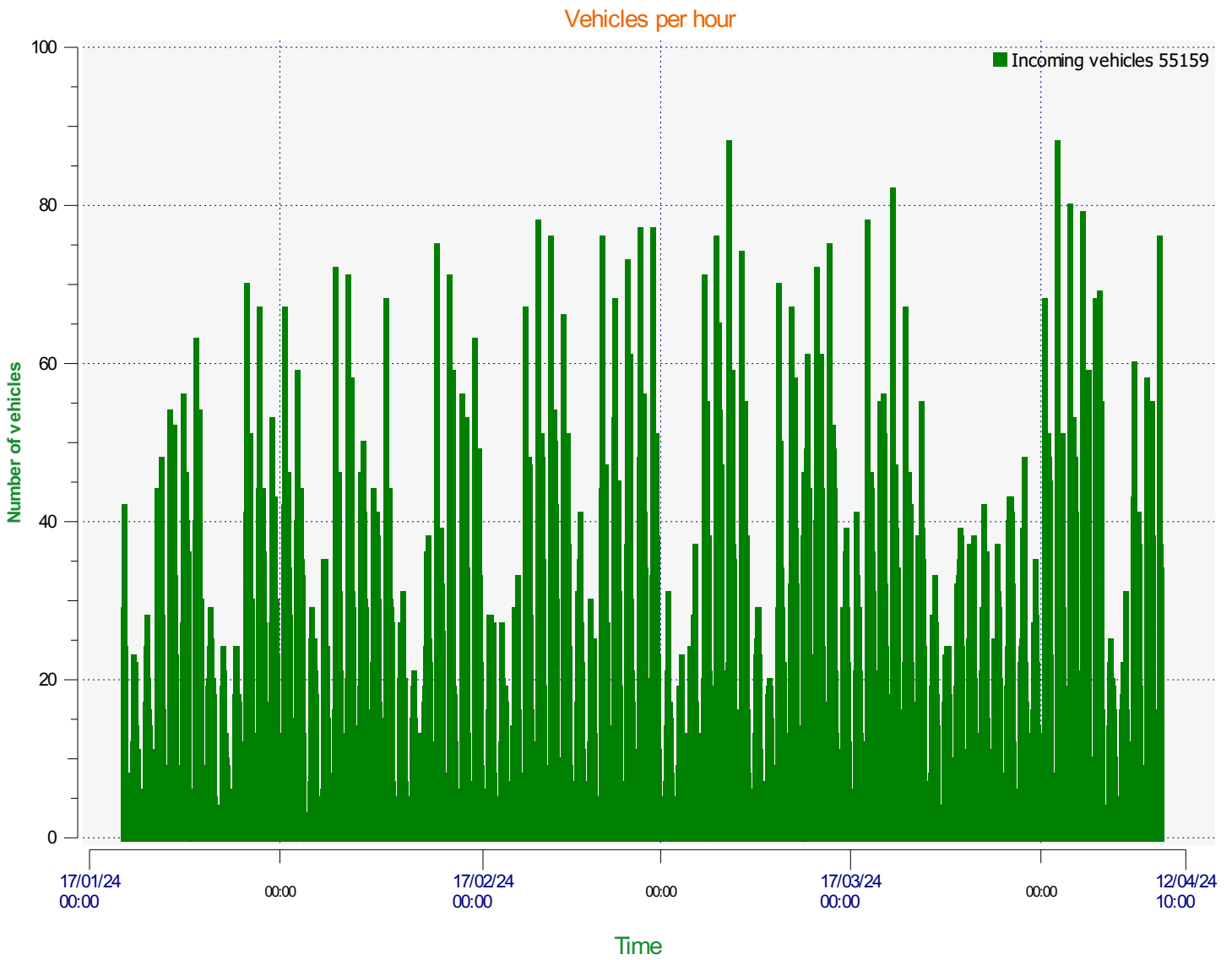

**Start date:** Friday, January 19, 2024 3:00 PM  
**End date:** Wednesday, April 10, 2024 10:00 AM

**Location:**

**Comments:**

Incoming vehicles

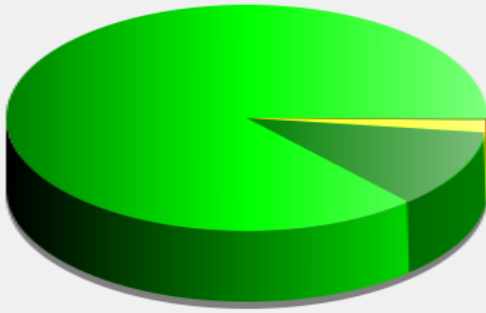

15 - 25 Mph	: 47,835 - (86.72 %)
26 - 30 Mph	: 6,193 - (11.23 %)
31 - 35 Mph	: 965 - (1.75 %)
36 - 40 Mph	: 134 - (0.24 %)
41 - 45 Mph	: 24 - (0.04 %)
46 - 65 Mph (and more)	: 8 - (0.01 %)

**Start date:** Friday, January 19, 2024 3:00 PM  
**End date:** Wednesday, April 10, 2024 10:00 AM

**Location:**

**Comments:**

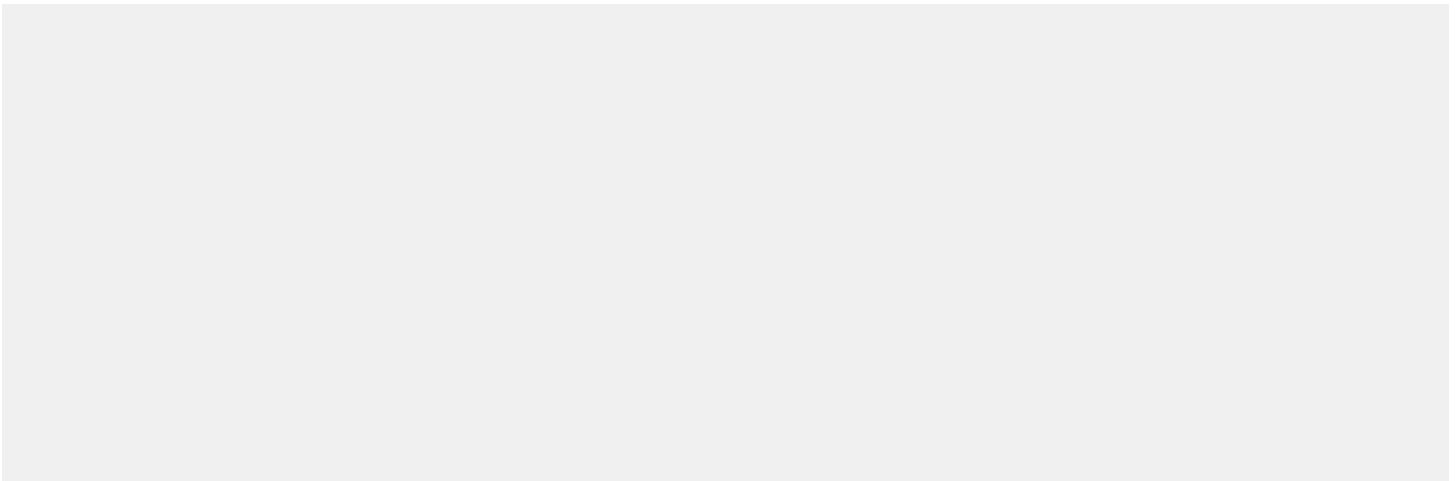

---

**Start date:** Friday, January 19, 2024 3:00 PM  
**End date:** Wednesday, April 10, 2024 10:00 AM

**Location:**

**Comments:**

---

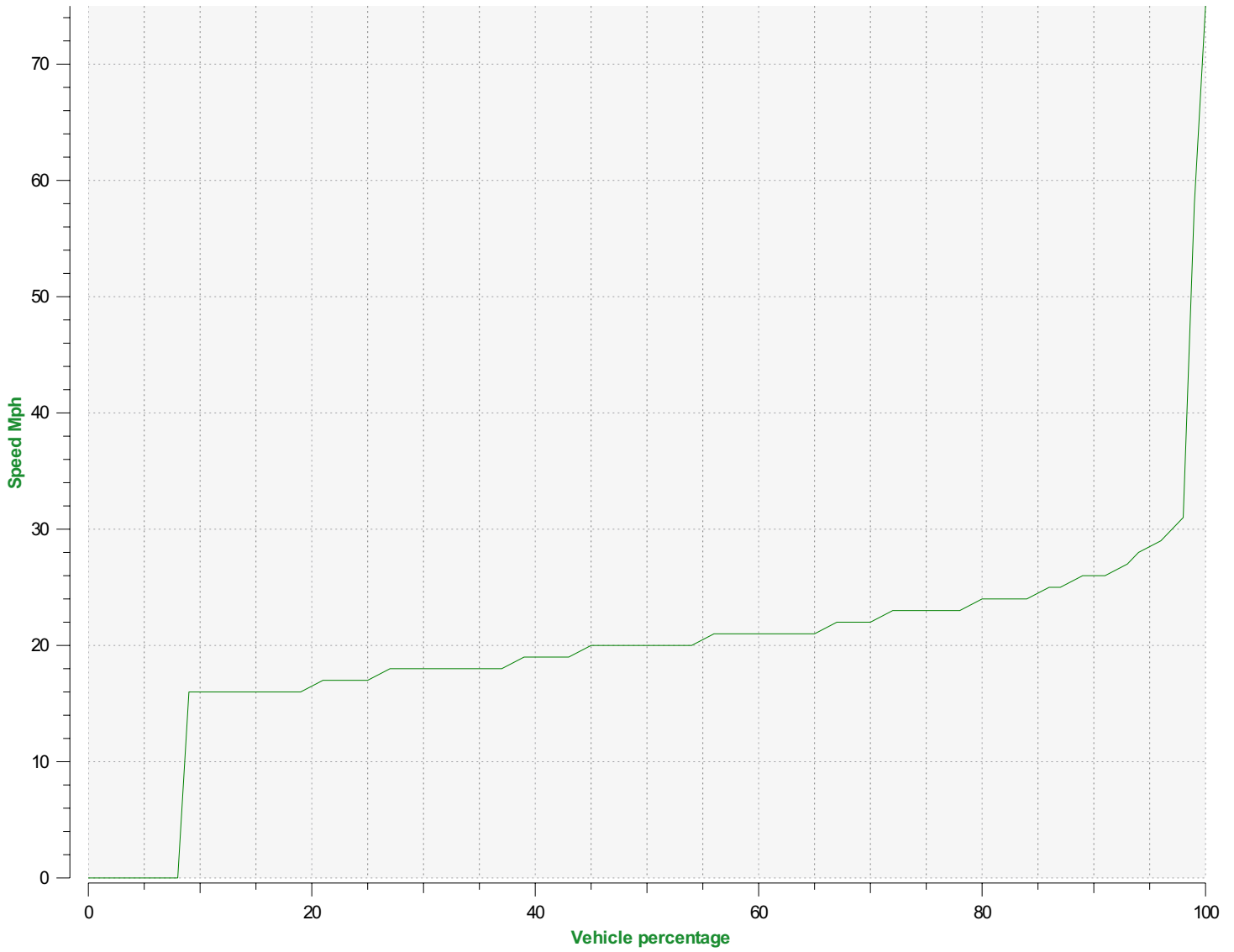

**Speed percentiles (incoming)**

**V30:** 18.00Mph **V50:** 20.00Mph **V85:** 24.00Mph

**Start date:** Friday, January 19, 2024 3:00 PM  
**End date:** Wednesday, April 10, 2024 10:00 AM

**Location:**

**Comments:**

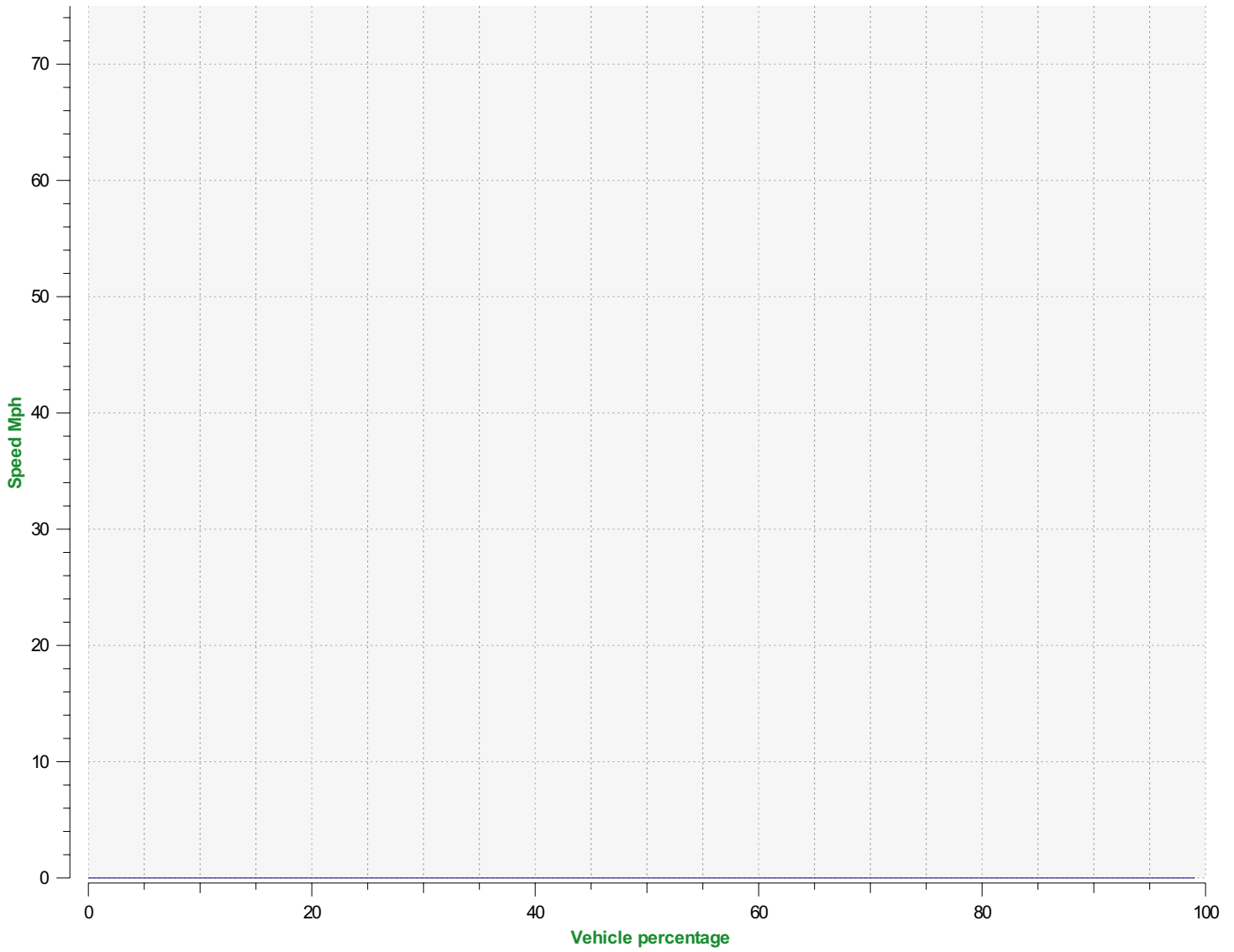

**Speed percentile(outgoing)**

**V30:** 0.00Mph    **V50:** 0.00Mph    **V85:** 0.00Mph

**Start date:** Friday, January 19, 2024 3:00 PM  
**End date:** Wednesday, April 10, 2024 10:00 AM

**Location:**

**Comments:**