

FILE NAME: C:\USERS\ANDREW REITER\ONEDRIVE\SURVEY\JOE DE MARCO\4633 SW BEACH AVE, LINCOLN CITY\4633 SW BEACH AVE.DWG
 SAVE TIME: 3/31/2024 1:08:16 PM
 PLOT TIME: 3/31/2024 1:12 PM
 USER NAME: ANDREW REITER
 PAPER SIZE: LEDGER (BORDERLESS) (11 X 17 IN)

BEARINGS BASED ON GPS OBSERVATIONS
 ORGN, OREGON BEACH ZONE

SURVEYED:
 BOUNDARY 01/01/2024
 TOPO 03/29/2024

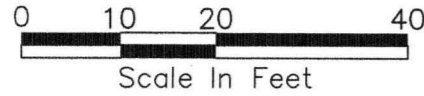

TOE OF SLOPE ESTIMATED

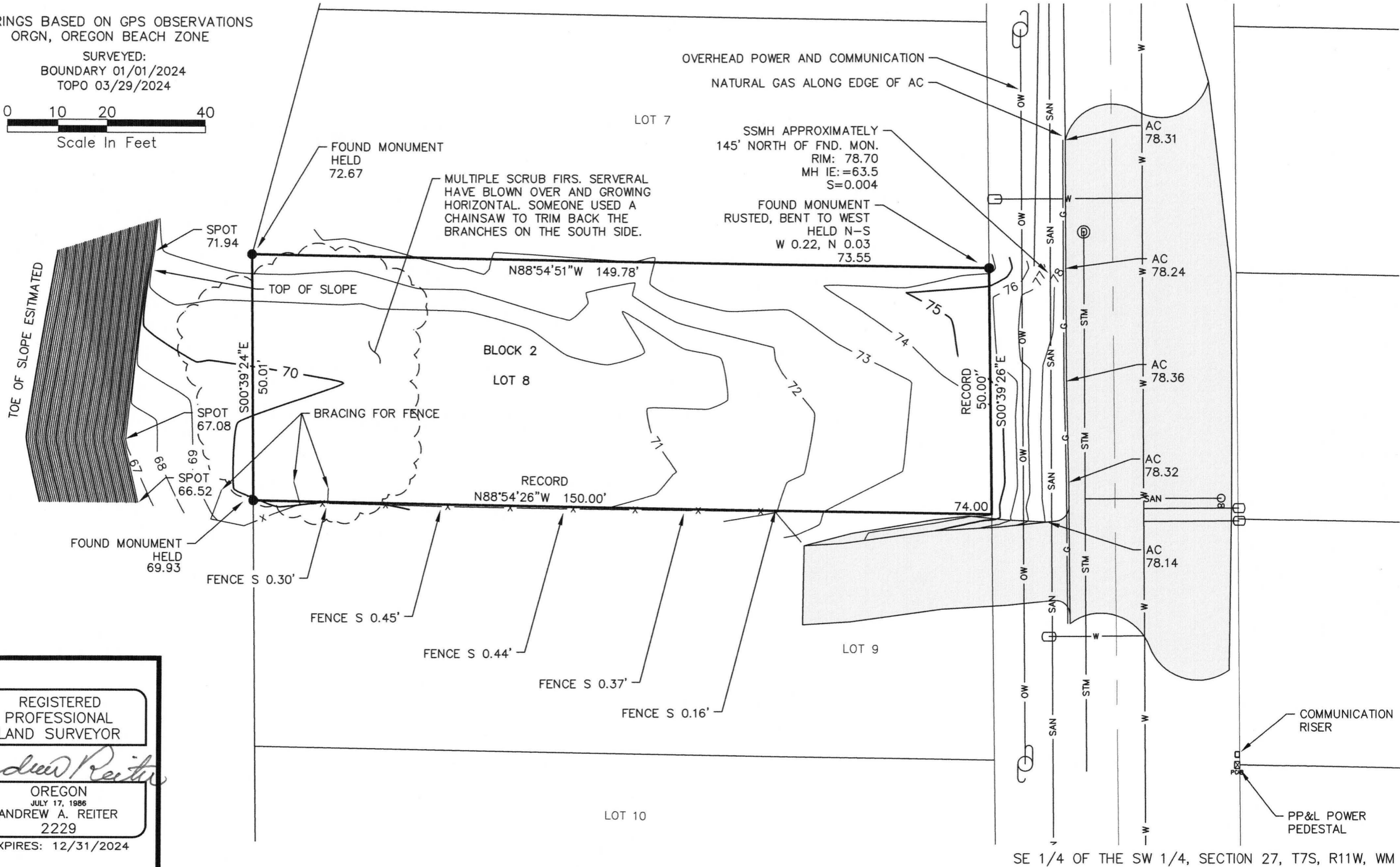

REGISTERED
 PROFESSIONAL
 LAND SURVEYOR

Andrew Reiter

OREGON
 JULY 17, 1986
 ANDREW A. REITER
 2229
 EXPIRES: 12/31/2024

SURVEY	AR & GR
DRAWN	AAR
CHECKED	AAR

SITE SURVEY
4633 SW BEACH AVENUE
LINCOLN CITY, OREGON

DATE:
 01/06/2024
 REV. 03/29/2024
 SCALE
 1"=20'

SITE SURVEY
 CLIENT: JOE DE MARCO
 4633 SW BEACH AVENUE
 LINCOLN CITY, OREGON
 LOT 8, BLK 2, TAFT PLAT, LINCOLN COUNTY

JOB NUMBER
2401
 SHEET NAME SITE PLAN
 SHEET **1** OF **1**