

RECEIVED

EXISTING CONFIGURATION MAP

6/26/2024

LOCATED IN THE NE 1/4 OF SECTION 22,
TOWNSHIP 7 SOUTH, RANGE 11 WEST, W.M.
LINCOLN COUNTY, OREGON

OWNER:

ROBERT & LINDA WEBB

DEED DOCUMENT NO. 200415139

TAX LOT: 071122AB 01500

071122AB 01501

DECEMBER 18, 2023

E 1/16 CORNER BETWEEN SECTIONS 15 & 22

NOTE: THIS MAP WAS GENERATED FROM RECORD DATA
ONLY. NO FIELD SURVEYING WAS CONDUCTED.

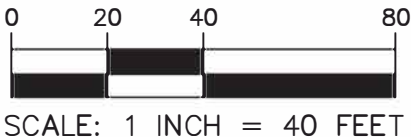
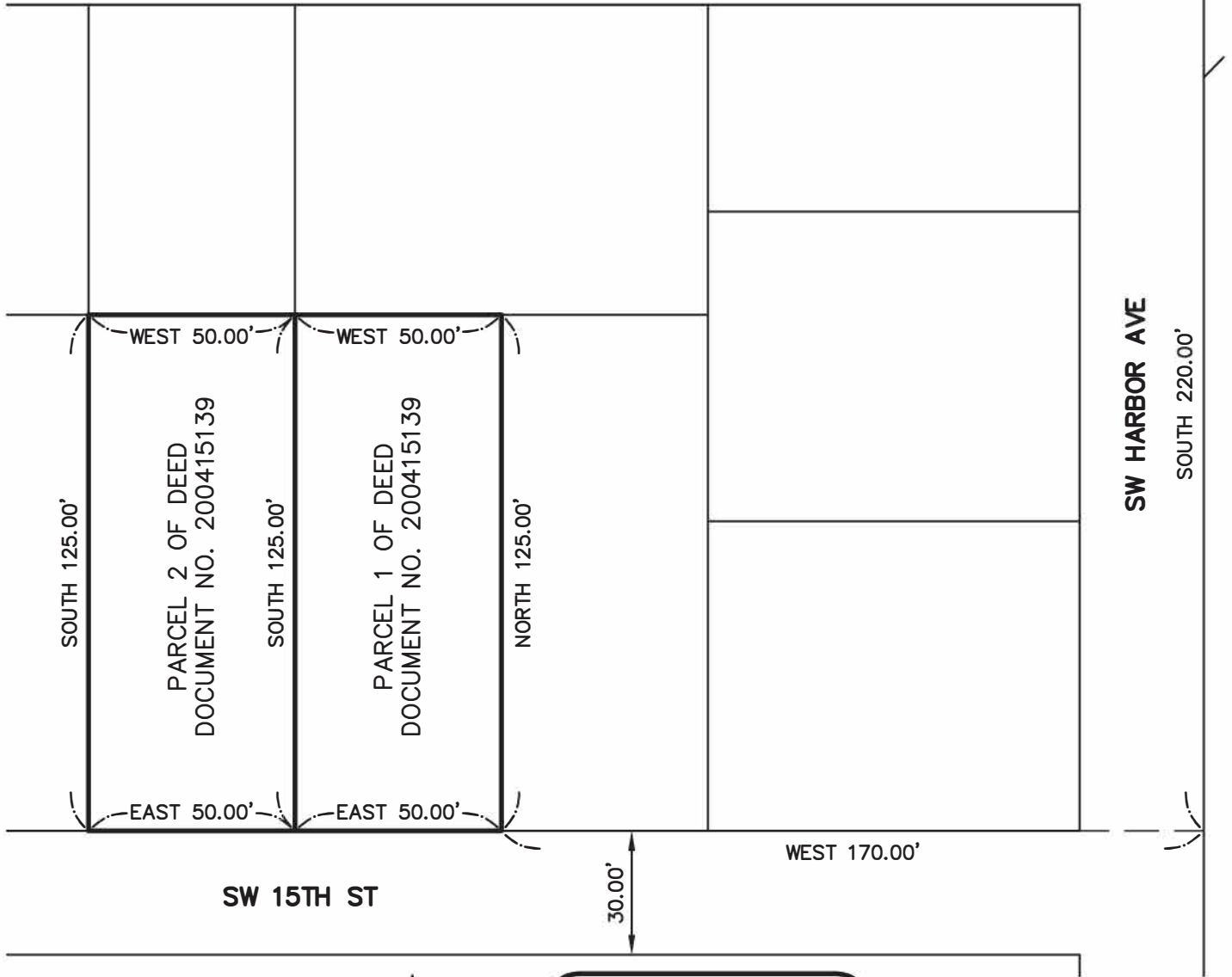

REGISTERED
PROFESSIONAL
LAND SURVEYOR

Craig I. Newton

OREGON
MARCH 12, 2019
CRAIG I. NEWTON
89441PLS

RENEWS 12-31-2024

PREPARED BY:

TerraCalc
Land Surveying Inc.
1615 N.E. Miller Street
McMinnville, OR 97128
(503) 857-0935
www.Terra-calc.com

RECEIVED

PROPOSED CONFIGURATION MAP

6/26/2024

LOCATED IN THE NE 1/4 OF SECTION 22,
TOWNSHIP 7 SOUTH, RANGE 11 WEST, W.M.
LINCOLN COUNTY, OREGON

OWNER:

ROBERT & LINDA WEBB

DEED DOCUMENT NO. 200415139

TAX LOT: 071122AB 01500

071122AB 01501

DECEMBER 18, 2023

E 1/16 CORNER BETWEEN SECTIONS 15 & 22

NOTE: THIS MAP WAS GENERATED FROM RECORD DATA
ONLY. NO FIELD SURVEYING WAS CONDUCTED.

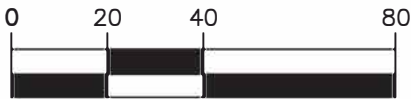
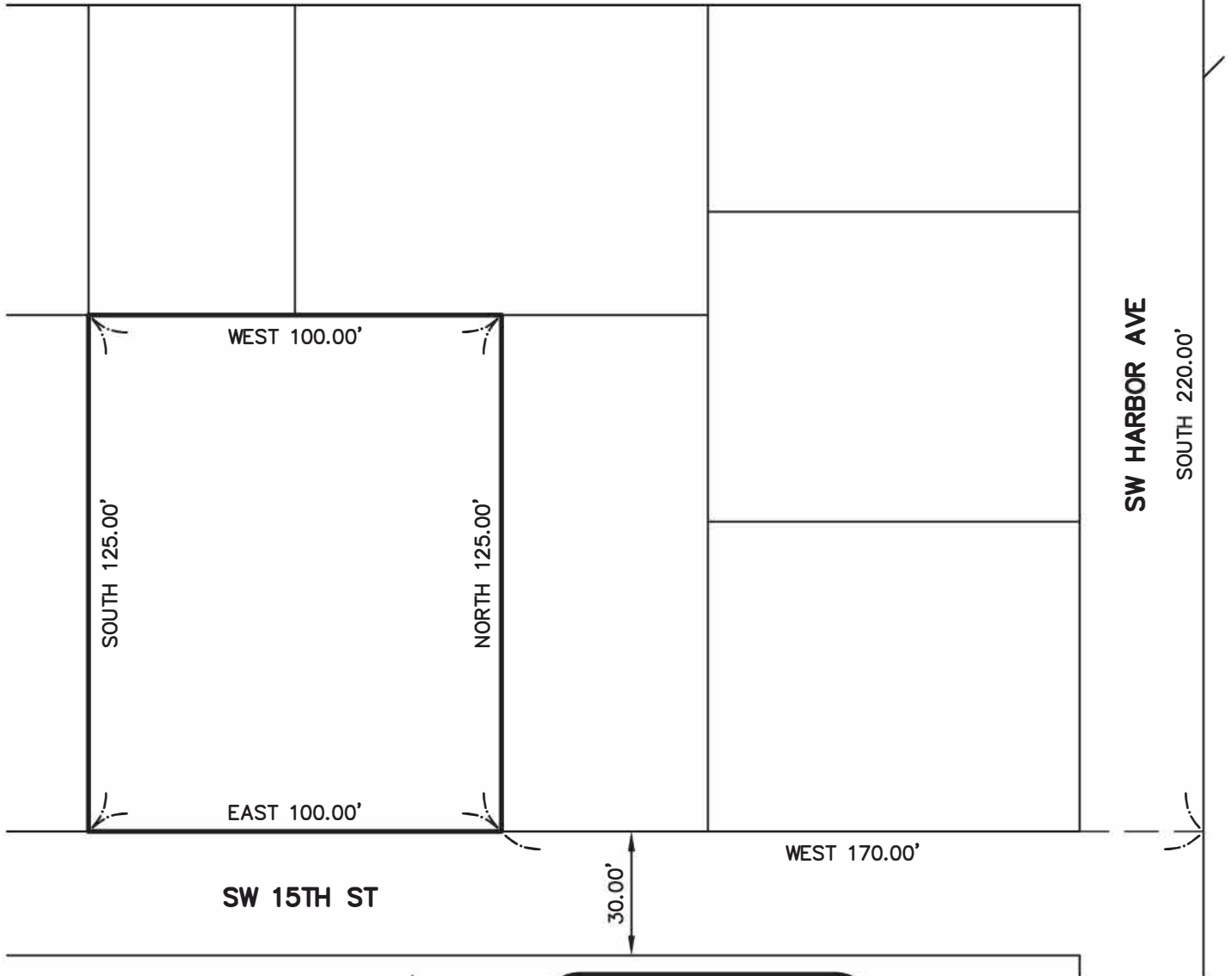

SCALE: 1 INCH = 40 FEET



REGISTERED
PROFESSIONAL
LAND SURVEYOR

Craig I. Newton

OREGON
MARCH 12, 2019
CRAIG I. NEWTON
89441PLS

RENEWS 12-31-2024

PREPARED BY:

TerraCalc

Land Surveying Inc.

1615 N.E. Miller Street
McMinnville, OR 97128
(503) 857-0935

www.Terra-calc.com