

# SE 3RD STREET SIDEWALK

05/15/2024

CITY OF LINCOLN CITY, OREGON

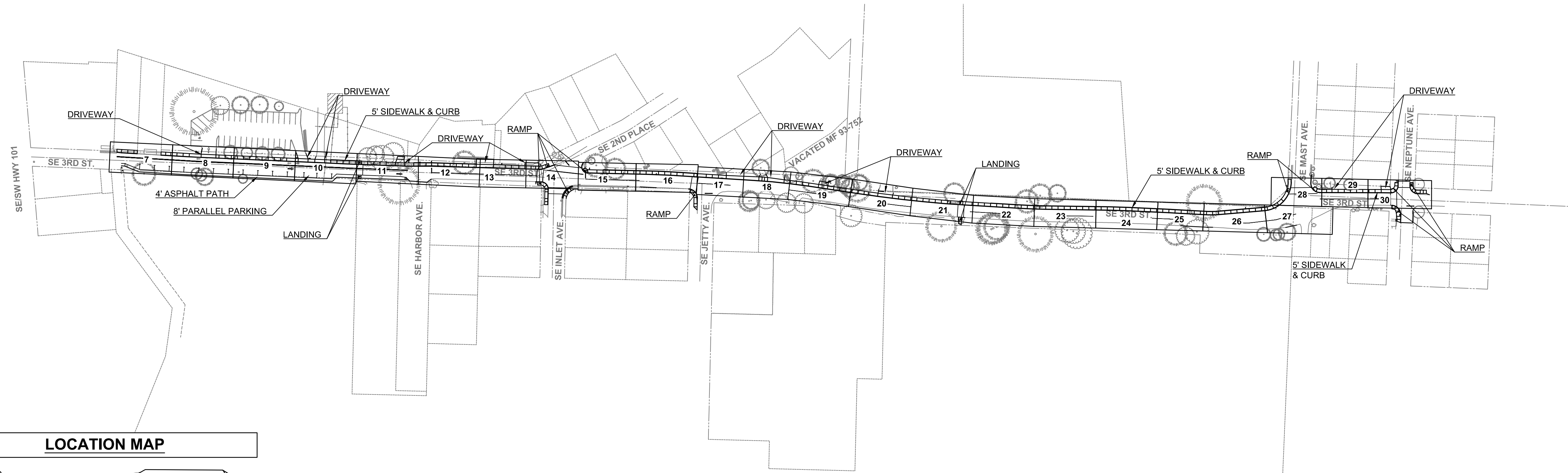

LOCATION MAP

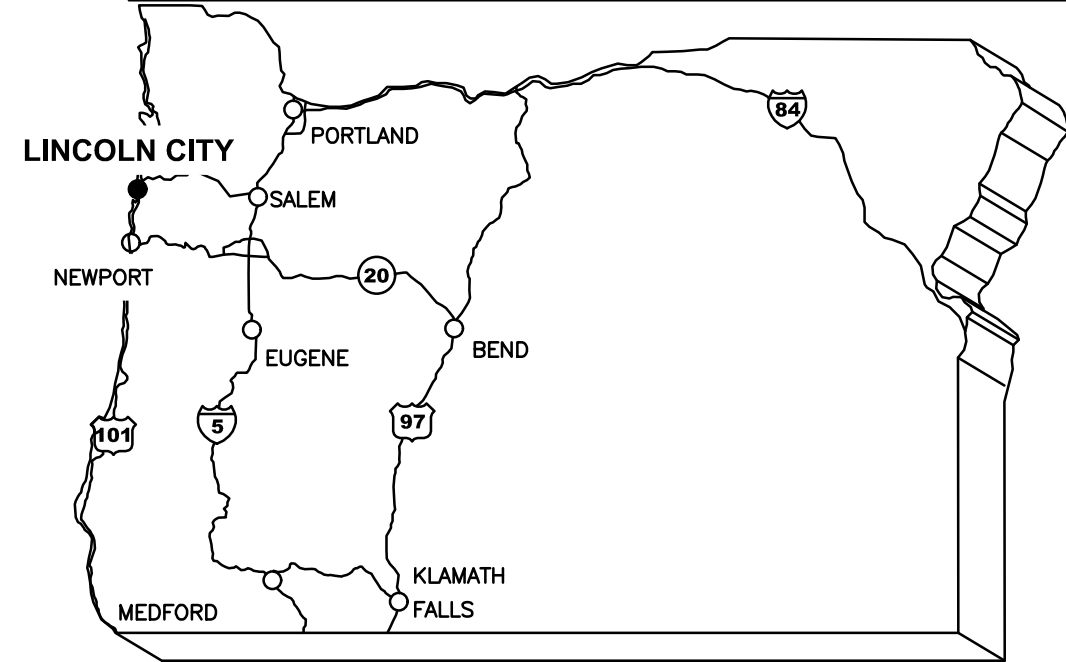

Sheet List Table

Sheet Number	Sheet Title
1	COVER SHEET
2	LEGEND & TYPICAL SECTIONS
3	EXISTING CONDITIONS
4	EXISTING CONDITIONS
5	GRADING AND EROSION CONTROL PLAN
6	GRADING AND EROSION CONTROL PLAN
7A	STREET AND UTILITY PLAN & PROFILE (STA 0+00 TO 1+00)
7B	STORM AND PAVING PLAN & PROFILE (STA 0+00 TO 1+00)
8A	STREET AND UTILITY PLAN & PROFILE (STA 1+00 TO 2+00)
8B	STORM AND PAVING PLAN & PROFILE (STA 1+00 TO 2+00)
9A	STREET AND UTILITY PLAN & PROFILE (2+00 TO 3+00)
9B	STORM AND PAVING PLAN & PROFILE (STA 2+00 TO 3+00)
10A	STREET AND UTILITY PLAN & PROFILE (STA 3+00 TO 4+00)
10B	STORM AND PAVING PLAN & PROFILE (STA 3+00 TO 4+00)
10C	WATER QUALITY FACILITY
11A	STREET AND UTILITY PLAN & PROFILE (STA 4+00 TO 5+00)
11B	STORM AND PAVING PLAN & PROFILE (STA 4+00 TO 5+00)
12A	STREET AND UTILITY PLAN & PROFILE (STA 5+00 TO 6+00)
12B	STORM AND PAVING PLAN & PROFILE (STA 5+00 TO 6+00)
13A	STREET AND UTILITY PLAN & PROFILE (STA 6+00 TO 6+75)
13B	STORM AND PAVING PLAN & PROFILE (STA 6+00 TO 6+75)
14A	STREET AND UTILITY PLAN & PROFILE (6+75 TO 7+30)
14B	STORM AND PAVING PLAN & PROFILE (6+75 TO 7+30)
15A	STREET AND UTILITY PLAN & PROFILE (10+00 TO 11+00)
15B	STORM AND PAVING PLAN & PROFILE (STA 10+00 TO 11+00)
16A	STREET AND UTILITY PLAN AND PROFILE (11+00 TO 12+00)
16B	STORM AND PAVING PLAN & PROFILE (11+00 TO 12+00)
17A	STREET AND UTILITY PLAN & PROFILE (12+00 TO 12+75)
17B	STORM AND PAVING PLAN & PROFILE (12+00 TO 12+75)
18A	STREET AND UTILITY PLAN & PROFILE (STA 12+75 TO 13+50)
18B	STORM AND PAVING PLAN & PROFILE (STA 12+75 TO 13+50)
19A	STREET AND UTILITY PLAN & PROFILE (STA 13+50 TO 14+50)
19B	STORM AND PAVING PLAN & PROFILE (STA 13+50 TO 14+50)
20A	STREET AND UTILITY PLAN & PROFILE (STA 14+50 TO 15+50)
20B	STORM AND PAVING PLAN & PROFILE (STA 14+50 TO 15+50)
21A	STREET AND UTILITY PLAN & PROFILE (STA 15+50 TO 16+50)
21B	STORM AND PAVING PLAN & PROFILE (STA 15+50 TO 16+50)
22A	STREET AND UTILITY PLAN & PROFILE (STA 16+50 TO 17+50)
22B	STORM AND PAVING PLAN & PROFILE (16+50 TO 17+50)
23A	STREET AND UTILITY PLAN & PROFILE (STA 17+50 TO 18+50)

Sheet List Table

Sheet Number	Sheet Title
23B	STORM AND PAVING PLAN & PROFILE (STA 17+50 TO 18+50)
24A	STREET AND UTILITY PLAN & PROFILE (18+50 TO 19+50)
24B	STORM AND PAVING PLAN & PROFILE (STA 18+50 TO 19+50)
25A	STREET AND UTILITY PLAN & PROFILE (STA 19+50 TO 20+25)
25B	STORM AND PAVING PLAN & PROFILE (STA 19+50 TO 20+25)
26A	STREET AND UTILITY PLAN & PROFILE (STA 20+25 TO 21+25)
26B	STORM AND PAVING PLAN & PROFILE (STA 20+25 TO 21+25)
27A	STREET AND UTILITY PLAN & PROFILE (21+25 TO 21+50)
27B	STORM AND PAVING PLAN & PROFILE (STA 21+25 TO 21+50)
28A	STREET AND UTILITY PLAN & PROFILE (STA 21+50 TO 30+50)
28B	STORM AND PAVING PLAN & PROFILE (STA 21+50 TO 30+50)
29A	STREET AND UTILITY PLAN & PROFILE (STA 30+50 TO 31+25)
29B	STORM AND PAVING PLAN & PROFILE (STA 30+50 TO 31+25)
30A	STREET AND UTILITY PLAN & PROFILE (STA 30+50 TO 31+25)
30B	STORM AND PAVING PLAN & PROFILE (30+50 TO 31+25)
31	RAMP DETAILS
32	RAMP DETAILS
33	DETAILS
34	DETAILS
35	DETAILS
36	DETAILS
37	DETAILS
38	DETAILS
39	BACK OF SIDEWALK DETAILS

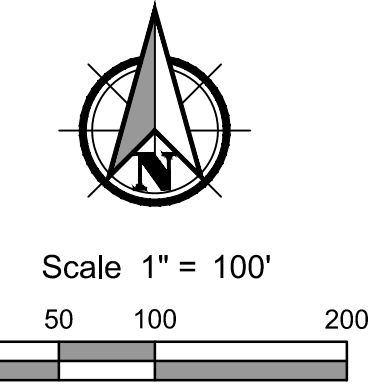

GENERAL NOTES:

- ALL CONSTRUCTION ACTIVITIES SHALL BE LIMITED TO THE HOURS BETWEEN 7:00 AM AND 7:00 PM, MONDAY THROUGH FRIDAY, UNLESS OTHERWISE APPROVED BY THE ENGINEER.
- CONTRACTOR SHALL PROVIDE ALL APPLICABLE PUBLIC AND PRIVATE CONSTRUCTION NOTIFICATION AS DETAILED IN THE PROJECT SPECIAL PROVISIONS.
- CONTRACTOR IS RESPONSIBLE FOR MAINTAINING A CURRENT SET OF PLANS, SPECIFICATIONS AND SPECIAL PROVISIONS ON SITE AT ALL TIMES. CONTRACTOR IS REQUIRED TO RECORD ANY CONSTRUCTION DEVIATIONS TO THESE DRAWINGS AND NOTE THE LOCATION AND ELEVATION OF ALL EXISTING UTILITIES ENCOUNTERED.
- LOCATIONS AND DESCRIPTIONS OF ALL EXISTING UTILITIES OR OTHER OBSTRUCTIONS SHOWN IN THE PROJECT PLANS ARE COMPILED FROM AVAILABLE RECORDS AND/OR FIELD SURVEYS. ACCURACY AND COMPLETENESS ARE NOT GUARANTEED; CONTRACTOR SHALL FIELD-VERIFY ALL UTILITY LOCATIONS PRIOR TO CONSTRUCTION.
- CONTRACTOR SHALL BE RESPONSIBLE FOR ANY DAMAGE THAT OCCURS TO ASPHALT PAVEMENT, CONCRETE PAVEMENT, CONCRETE STRUCTURES, BUILDINGS, VALVE AND/OR METER BOXES, SIGNS, ETC. DUE TO CONSTRUCTION ACTIVITIES.
- NO OPEN EXCAVATION TO BE LEFT DURING CONSTRUCTION OFF HOURS. ALL OPEN CUTS OF EXISTING STREETS AND DRIVEWAYS TO BE BACKFILLED TO GRADE, PATCHED WITH A HOT OR COLD AC MIX, OR COVERED WITH A STEEL PLATE.
- PRIOR TO BEGINNING WORK, THE EROSION CONTROL PLAN MUST BE APPROVED BY THE CITY. EFFECTIVE EROSION CONTROL IS REQUIRED. EROSION CONTROL DEVICES MUST BE INSTALLED AND MAINTAINED MEETING CITY AND D.E.Q. REQUIREMENTS.
- THE ADJUSTMENT OF ALL EXISTING APPURTENANCES SHALL BE CONSIDERED INCIDENTAL IF NOT LISTED IN THE BID SCHEDULE.
- RESTORATION SHALL BE COMPLETED TO ALL PROPERTIES AFFECTED BY CONSTRUCTION ACTIVITIES AND SHALL BE CONSIDERED INCIDENTAL TO THIS PROJECT.
- CONTRACTOR IS RESPONSIBLE FOR PROTECTING ALL EXISTING SURVEY MONUMENTATION. MONUMENTS DISTURBED OR DESTROYED BY CONSTRUCTION ACTIVITIES SHALL BE RESET AT NO COST TO THE CITY BY A PROFESSIONAL LAND SURVEYOR CURRENTLY REGISTERED IN THE STATE OF OREGON.
- PROJECT CONTROL POINTS ESTABLISHED WITH NAVD 88.
- CONTRACTOR SHALL POT HOLE ALL UTILITIES ALONG THE ALIGNMENT OF THE STORM LINE OR WATER QUALITY FACILITY PRIOR TO THE START OF CONSTRUCTION OF THE STORM LINE.
- WHEN CONSTRUCTION ACTIVITIES BLOCK OR INTERFERE WITH NORMAL PEDESTRIAN ROUTING, PROVIDE SAFE PASSAGE FOR PEDESTRIANS EITHER THROUGH THE CONSTRUCTION, OR REROUTED AROUND THE CONSTRUCTION.

PROJECT SITE

VICINITY MAP



General Notes

OWNER: LINCOLN CITY  
 CITY OF LINCOLN CITY  
 801 SW HIGHWAY 101  
 PO BOX 50  
 LINCOLN CITY, OREGON 97367

CONTACT: TERRY CHAMBERLIN, P.E.  
 PHONE: 541.996.1292

CALL BEFORE YOU DIG!  
 1-800-332-2344

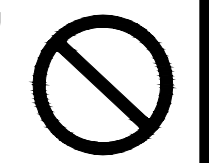

ATTENTION:  
 OREGON LAW REQUIRES YOU TO FOLLOW RULES ADOPTED BY THE OREGON UTILITY NOTIFICATION CENTER. THESE RULES ARE SET FORTH IN OAR 800.000 THROUGH OAR 800.005. YOU MAY OBTAIN COPIES OF THE RULES BY CALLING THE CENTER, NOTE THE TELEPHONE NUMBER FOR THE OREGON UTILITY NOTIFICATION CENTER IS (503) 322-1961.

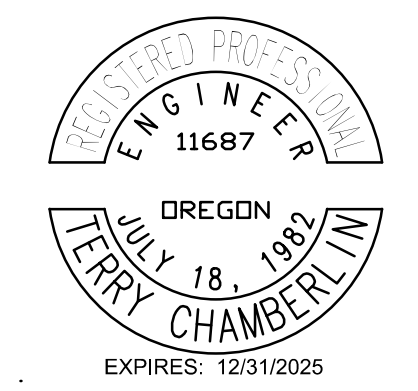

No.	Revision/Issue	Date

LINCOLN CITY PUBLIC WORKS  
 801 S.W. HWY 101  
 P.O. BOX 50  
 LINCOLN CITY, OREGON 97367  
 PHONE: (541) 996-2154  
 FAX: (541) 994-4881  
 www.lincolncity.org

Project Name and Sheet Name  
**SE 3RD STREET SIDEWALK**  
 COVER SHEET  
 C-001  
 DESIGNED BY: TC  
 PREPARED BY: PBS

Project No.:	74346.000	Sheet No.:	1
Date:	05/15/2024		
Scale:	AS NOTED IF LESS THAN FULL SIZE, NTS		

EXISTING LINETYPE LEGEND	
Existing Sanitary Sewer Pipe	SS
Existing Sanitary Force Main Pipe	FM
Existing Storm Sewer Pipe	SD
Existing Water Pipe	WL
Existing Building	///
Existing Centerline	---
Existing Contour	20
Existing Curb	=====
Existing Curb & Gutter	=====
Existing Fence	-X-X-X-X-X-X-X-X-
Existing Gas Line	G
Existing Gravel Road	-----
Existing Lot Line	-----
Existing Over Head Power Line	CHP
Existing Paint Stripe	-----
Existing Property Line	-----
Existing Right-Of-Way	-----
Existing Utility Easement	-----
Existing Wall	-----
Existing Shrub Line	~~~~~

EXISTING SYMBOL LEGEND	
Existing Catch Basin	☐
Existing Cleanout	⊙
Existing Communication Riser	⊕
Existing Coniferous Tree	⊙
Existing Deciduous Tree	⊙
Existing Electric Riser	⊕
Existing Fire Hydrant	⊕
Existing Flow Arrow	→
Existing Gas Valve	⊕
Existing Guy Anchor	⊕
Existing Mailbox	⊕
Existing Power Pole	⊕
Existing Monument	⊕
Existing Project Control Point	⊕
Existing Sanitary Manhole	⊕
Existing Shrub	⊕
Existing Sign	⊕
Existing Storm Manhole	⊕
Existing Street Light	⊕
Existing Water Meter	⊕
Existing Water Valve	⊕

PROPOSED SYMBOL LEGEND	
Proposed Catch Basin	☐
Proposed Curb Inlet	⊕
Proposed Fire Hydrant	⊕
Proposed Water Valve	⊕
Proposed Water Sampling Station	⊕
Proposed Road Sign	⊕
Proposed Flow Arrow	→
Proposed Inlet Protection Pillow	⊕

ABBREVIATIONS	
Existing Ground	EG
Finished Ground	FG
Top of Curb	TC
Bottom of Curb	BC
Top of Back Curb	TBC
Bottom of Back Curb	BBC
Top of Structure	TS

PROPOSED LINETYPE LEGEND	
Proposed Storm Pipe	---
Proposed Centerline	---
Proposed Contour	20
Proposed Curb	=====
Proposed End of Pavement	-----
Proposed Erosion Control Sediment Fence/Straw Wattles	-X-X-X-X-X-X-X-X-
Proposed Sawcut Line	-----
Proposed Sidewalk	-----
Proposed Stripe	-----
Proposed Cut Line	C
Proposed Fill Line	F
Proposed Metal Handrail	-----

HATCHING LEGEND	
Existing Concrete Walk	-----
Proposed Concrete Walk	-----
Proposed 4" Asphalt Restoration	-----
Proposed New Asphalt 4" Asphalt Over 12" Base	-----
Proposed Asphalt Grind And Overlay To Existing	-----
Proposed Asphalt Transition	-----
Proposed 2" Min. Asphalt Overlay	-----
Proposed Asphalt Walk	-----
Hydroseed	-----
WQ Seed Mix	-----
Fill Slopes	-----
Cut Slopes	-----
Truncated Domes	-----
Gravel	-----
Rock Fill Slope	-----
Outfall Rip Rap	-----

**General Notes**

OWNER: LINCOLN CITY  
CITY OF LINCOLN CITY  
801 SW HIGHWAY 101  
PO BOX 50  
LINCOLN CITY, OREGON 97367

CONTACT: TERRY CHAMBERLIN, P.E.  
PHONE: 541.996.1292

**CALL BEFORE YOU DIG!**  
1-800-332-2344

ATTENTION:  
OREGON LAW REQUIRES YOU TO FOLLOW RULES ADOPTED BY THE OREGON UTILITY NOTIFICATION CENTER. THESE RULES ARE SET FORTH IN OAR 800.000 THROUGH OAR 800.009. YOU MAY OBTAIN COPIES OF THE RULES BY CALLING THE CENTER, NOTE THE TELEPHONE NUMBER FOR THE OREGON UTILITY NOTIFICATION CENTER IS (503) 322-1961.

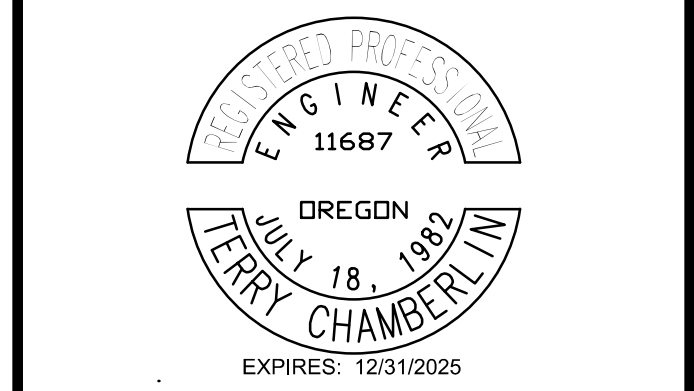
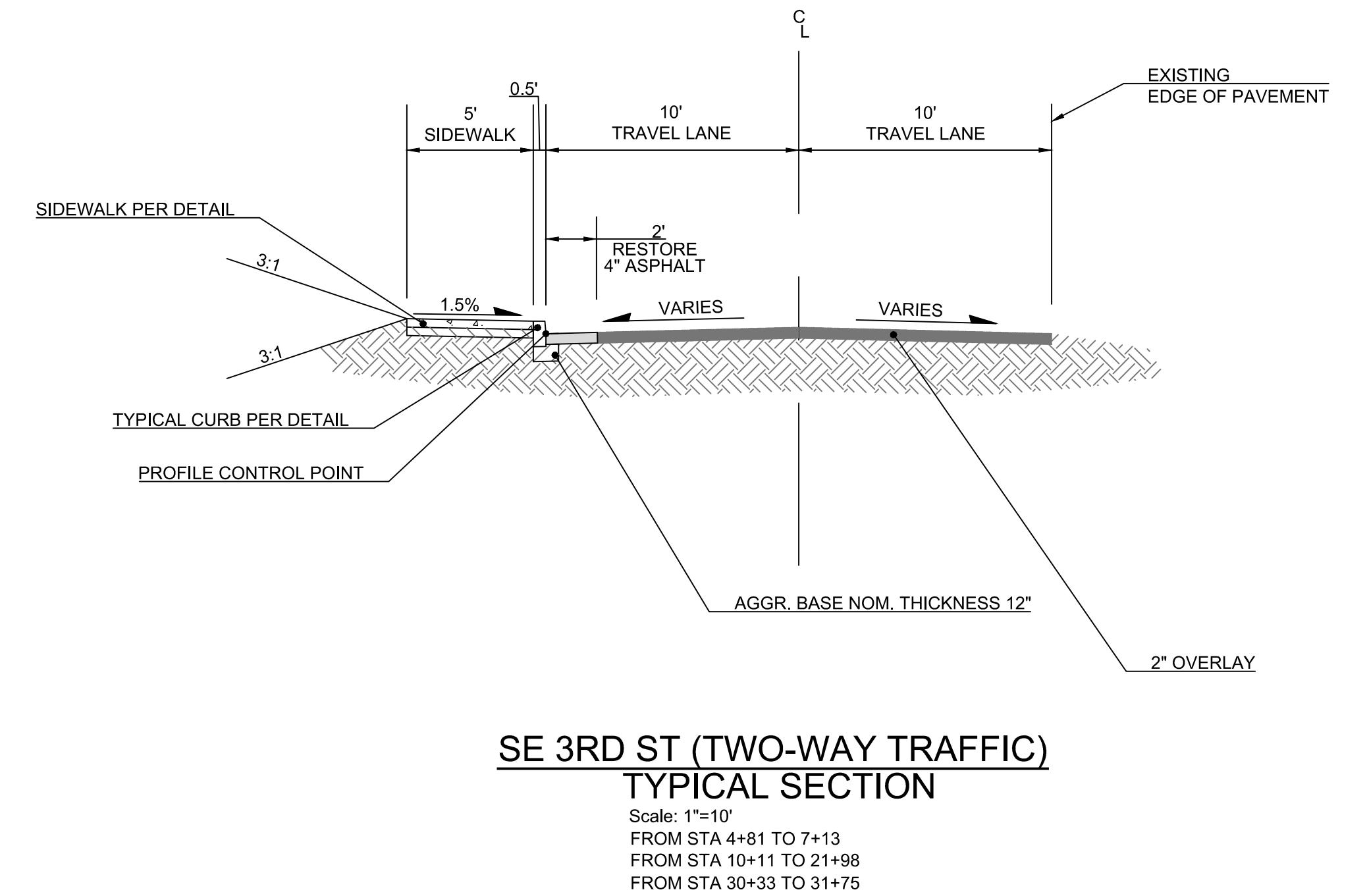
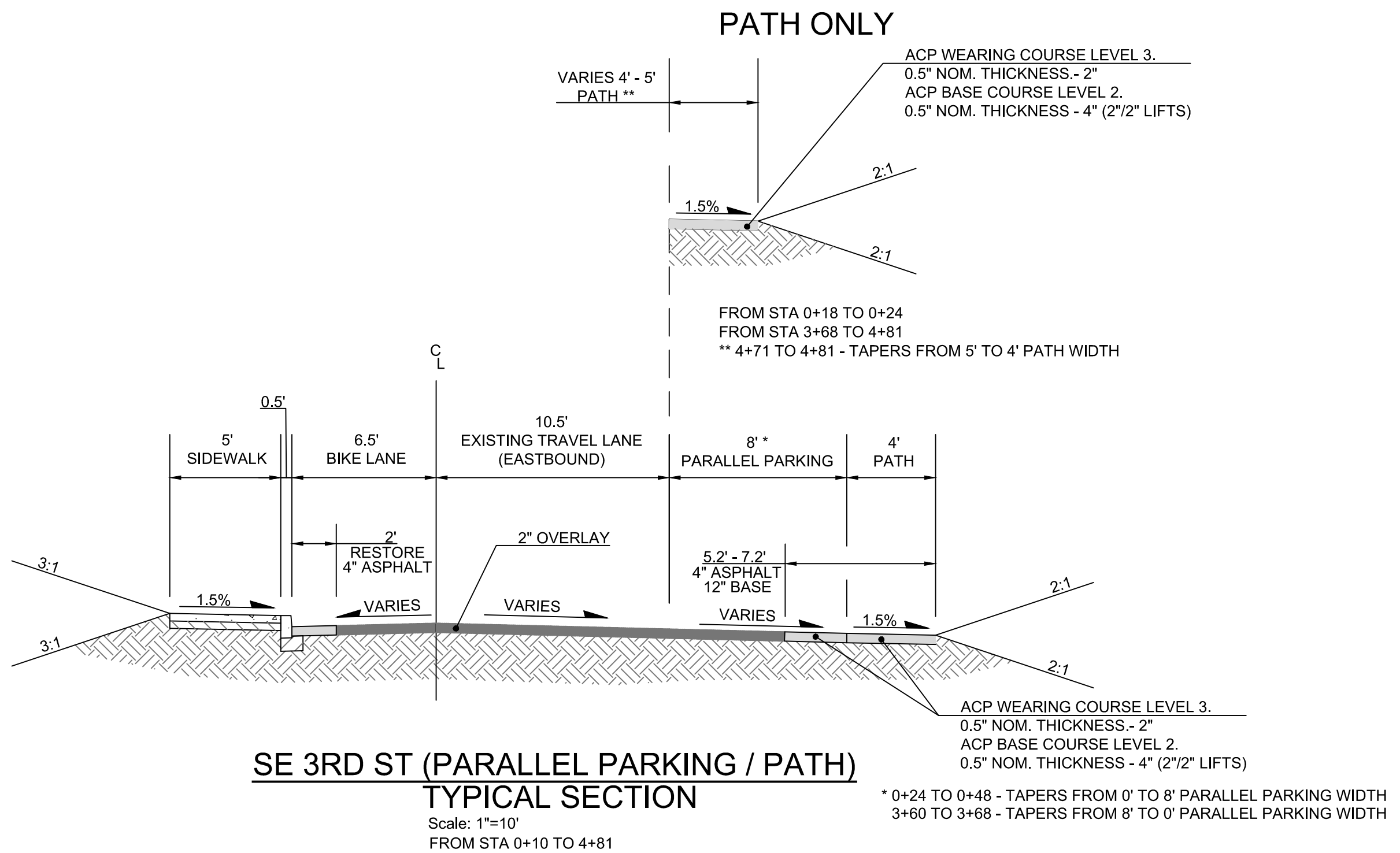

No.	Revision/Issue	Date

**Lincoln City**

LINCOLN CITY PUBLIC WORKS  
801 S.W. HWY 101  
P.O. BOX 50  
LINCOLN CITY, OREGON 97367  
PHONE: (541) 996-2154  
FAX: (541) 994-4881  
www.lincolncity.org

Project Name and Sheet Name  
**SE 3RD STREET SIDEWALK**

LEGEND & TYPICAL SECTIONS  
C-002

DESIGNED BY: TC  
PREPARED BY: PBS

Project No.: 74346.000	Sheet No. <b>2</b>
Date: 05/15/2024	
Scale: AS NOTED IF LESS THAN FULL SIZE, NTS	

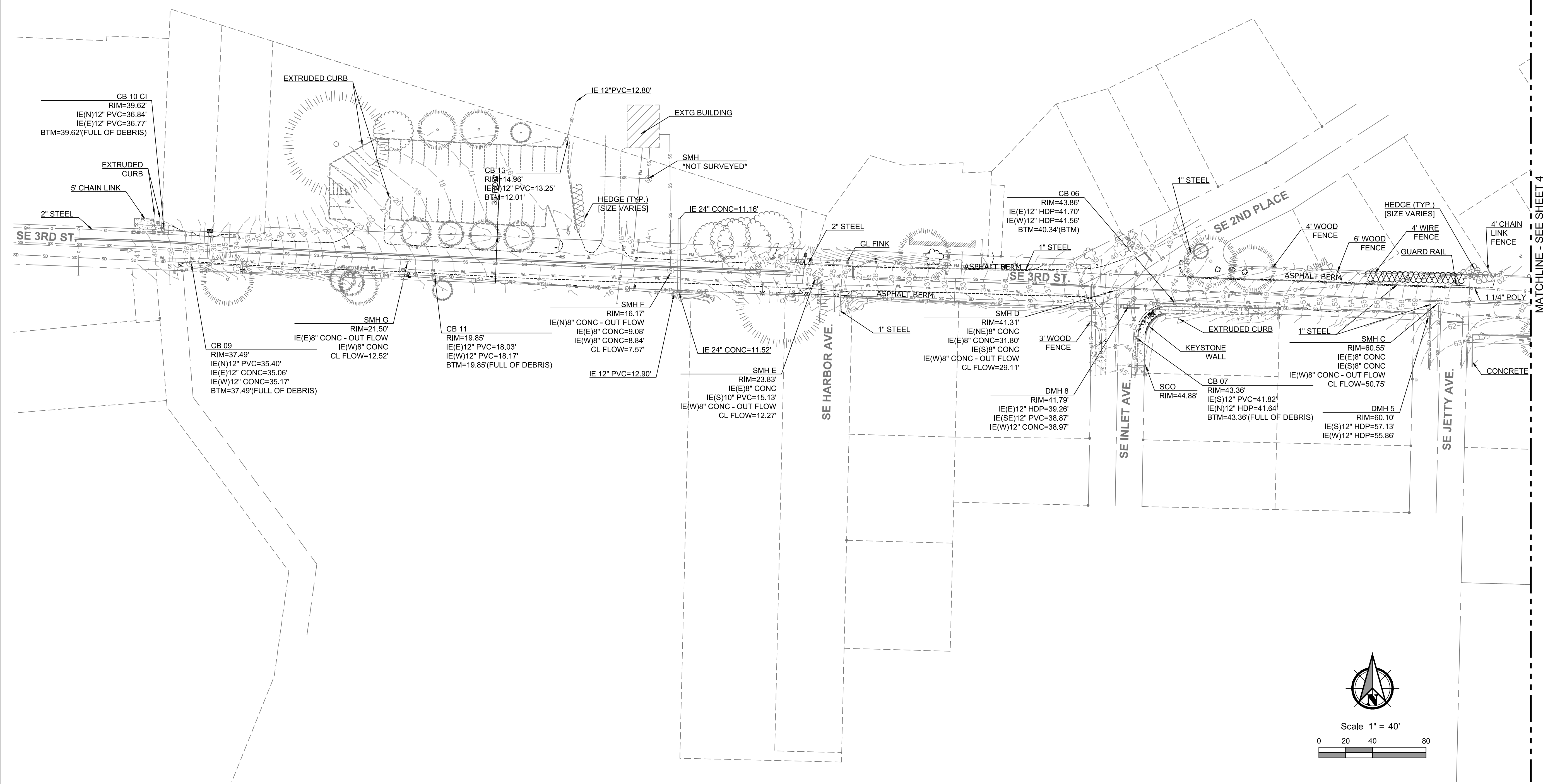

**General Notes**

OWNER: LINCOLN CITY  
 CITY OF LINCOLN CITY  
 801 SW HIGHWAY 101  
 PO BOX 50  
 LINCOLN CITY, OREGON 97367

CONTACT: TERRY CHAMBERLIN, P.E.  
 PHONE: 541.996.1292

**CALL BEFORE YOU DIG!**  
 1-800-332-2344

ATTENTION:  
 OREGON LAW REQUIRES YOU TO FOLLOW RULES ADOPTED BY THE OREGON UTILITY NOTIFICATION CENTER. THESE RULES ARE SET FORTH IN OAR 800.000 THROUGH OAR 800.009. YOU MAY OBTAIN COPIES OF THE RULES BY CALLING THE CENTER, NOTE THE TELEPHONE NUMBER FOR THE OREGON UTILITY NOTIFICATION CENTER IS (503) 322-1961.

MATCHLINE - SEE SHEET 4

No.	Revision/Issue	Date

LINCOLN CITY PUBLIC WORKS  
 801 S.W. HWY 101  
 P.O. BOX 50  
 LINCOLN CITY, OREGON 97367  
 PHONE: (541) 996-2154  
 FAX: (541) 994-4881  
 www.lincolncity.org

Project Name and Sheet Name

**SE 3RD STREET SIDEWALK**

EXISTING CONDITIONS

C-101

DESIGNED BY: TC  
 PREPARED BY: PBS

Project No.: 74346.000	Sheet No.
Date: 05/15/2024	<b>3</b>
Scale: AS NOTED IF LESS THAN FULL SIZE, NTS	

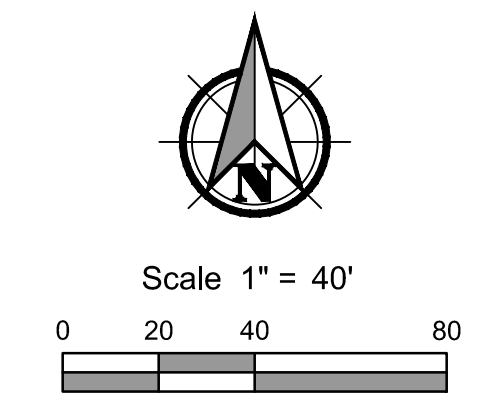

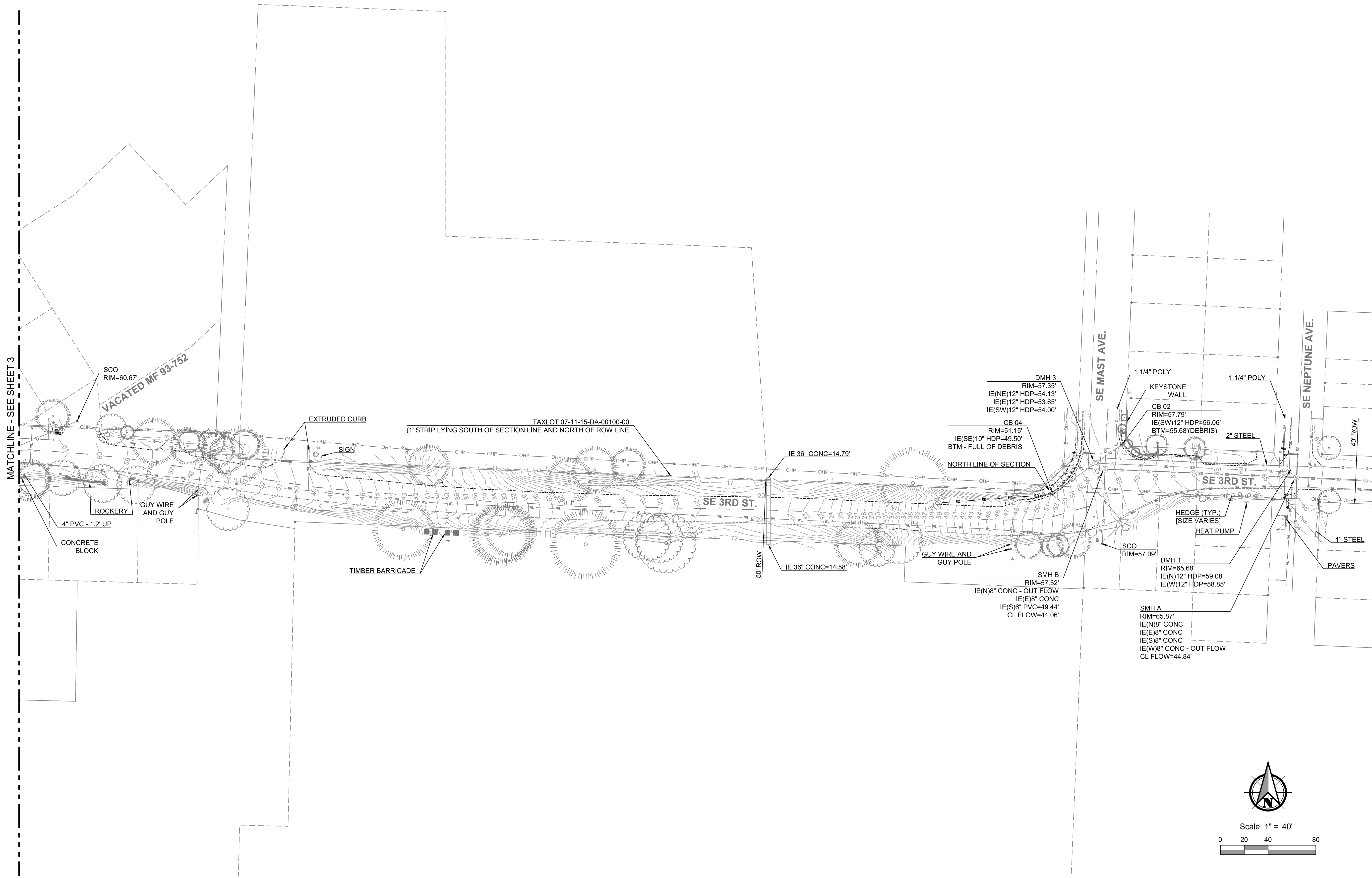

**General Notes**

OWNER: LINCOLN CITY  
 CITY OF LINCOLN CITY  
 801 SW HIGHWAY 101  
 PO BOX 50  
 LINCOLN CITY, OREGON 97367

CONTACT: TERRY CHAMBERLIN, P.E.  
 PHONE: 541.996.1292

**CALL BEFORE YOU DIG!**  
 1-800-332-2344

ATTENTION:  
 OREGON LAW REQUIRES YOU TO FOLLOW RULES ADOPTED BY THE OREGON UTILITY NOTIFICATION CENTER. THESE RULES ARE SET FORTH IN OAR 800.000 THROUGH OAR 800.005. YOU MAY OBTAIN COPIES OF THE RULES BY CALLING THE CENTER, NOTE THE TELEPHONE NUMBER FOR THE OREGON UTILITY NOTIFICATION CENTER IS (503) 322-1961.

REGISTERED PROFESSIONAL ENGINEER  
 11687  
 OREGON  
 JULY 18, 1992  
 TERRY CHAMBERLIN  
 EXPIRES: 12/31/2025

No.	Revision/Issue	Date

LINCOLN CITY PUBLIC WORKS  
 801 S.W. HWY 101  
 P.O. BOX 50  
 LINCOLN CITY, OREGON 97367  
 PHONE: (541) 996-2154  
 FAX: (541) 994-4881  
 www.lincolncity.org

Project Name and Sheet Name  
**SE 3RD STREET SIDEWALK**

EXISTING CONDITIONS  
 C-102

DESIGNED BY: TC  
 PREPARED BY: PBS

Project No.: 74346.000	Sheet No. <b>4</b>
Date: 05/15/2024	
Scale: AS NOTED IF LESS THAN FULL SIZE, NTS	

**MASS GRADING AND EROSION CONTROL  
PLAN LEGEND AND NOTES**

1. ALL BARE SOIL MUST BE PROTECTED AGAINST WET WEATHER USING STRAW COVER, BIO-BAGS, AND/OR ANY OTHER RELEVANT MEANS. THE INSTALLATION OF EROSION PROTECTION MATERIALS IS CRITICAL TO PREVENTING THE EROSION OF LOOSE SOILS, WHICH COULD, IF UNPROTECTED, BE ACCIDENTALLY WASHED OVER THE RIM EDGE. WE RECOMMEND A GEOTECHNICAL SPECIALIST BE AVAILABLE FOR FIELD INSPECTION OF SUCH CONDITIONS AND CORRECTIVE CONSTRUCTION ACTIVITIES.
2. TOTAL SITE AREA = 1.66 ACRES  
TOTAL DISTURBED AREA = 1.66 ACRES

**MASS GRADING AND EROSION  
CONTROL PLAN LEGEND**

- 50 --- EXISTING CONTOUR
- 50 — PROPOSED CONTOUR
- (SF) x-x-x-x SEDIMENT FENCE / STRAW WATTLES (SEE CITY STD. DWG. 115 ON SHEET 33)
- (IP) [Square] INLET PROTECTION (SEE CITY STD. DWG. 145 ON SHEET 33)
- - - - SAWCUT
- ➔ FLOW ARROW

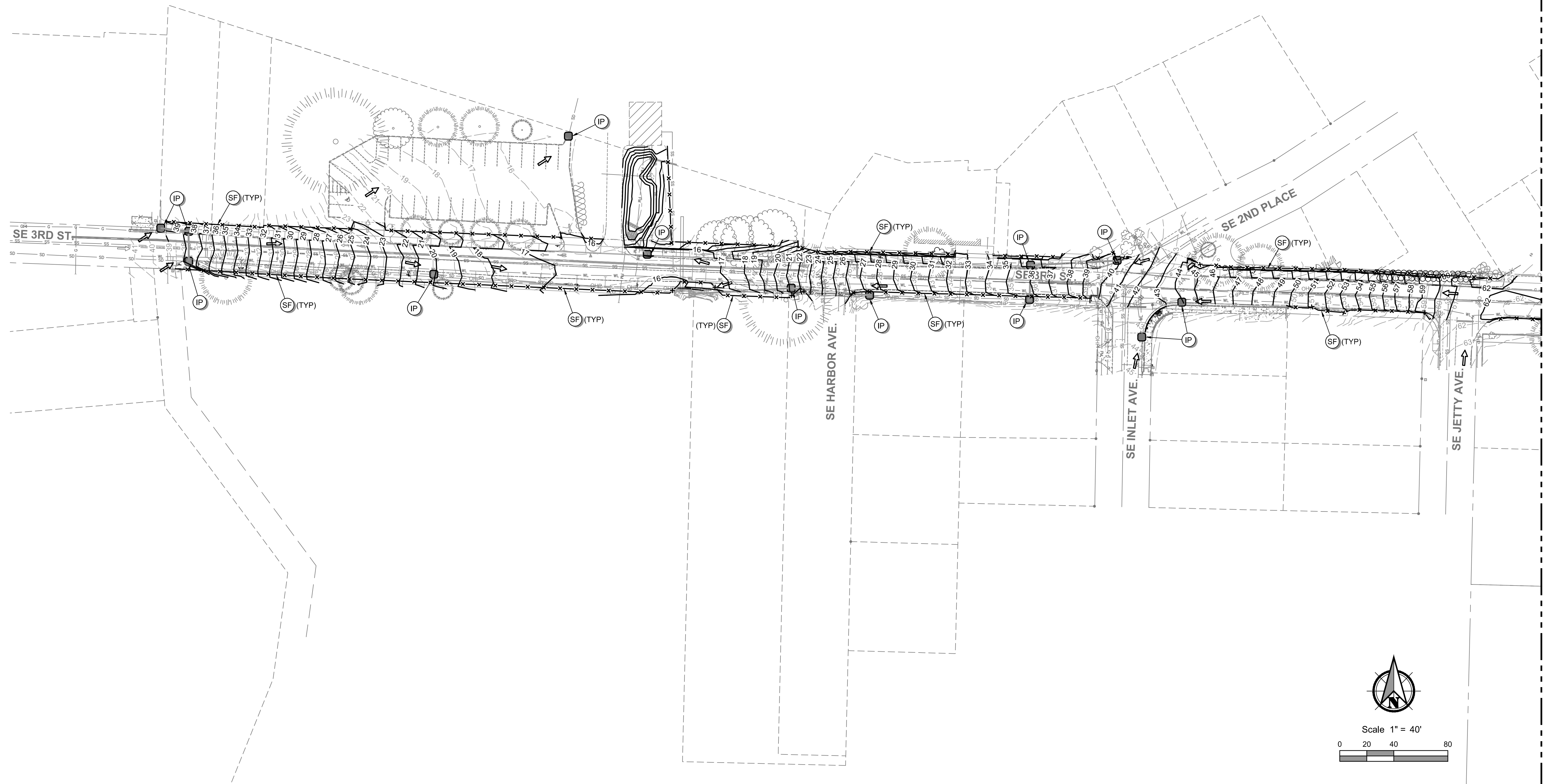

MATCHLINE - SEE SHEET 6

**General Notes**

OWNER: LINCOLN CITY  
CITY OF LINCOLN CITY  
801 SW HIGHWAY 101  
PO BOX 50  
LINCOLN CITY, OREGON 97367

CONTACT: TERRY CHAMBERLIN, P.E.  
PHONE: 541.996.1292

**CALL BEFORE YOU DIG!**  
1-800-332-2344

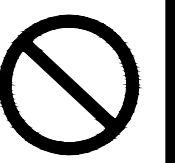

**ATTENTION:**  
OREGON LAW REQUIRES YOU TO FOLLOW RULES ADOPTED BY THE OREGON UTILITY NOTIFICATION CENTER. THESE RULES ARE SET FORTH IN OAR 800-0010 THROUGH OAR 800-001005. YOU MAY OBTAIN COPIES OF THE RULES BY CALLING THE CENTER, NOTE THE TELEPHONE NUMBER FOR THE OREGON UTILITY NOTIFICATION CENTER IS (503) 322-1961.

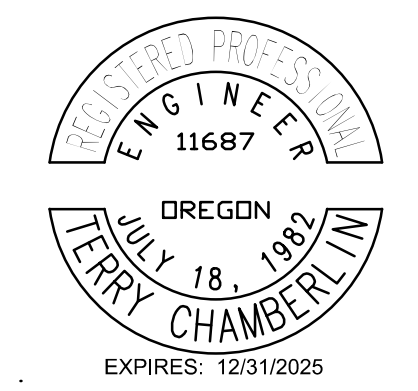

No.	Revision/Issue	Date

LINCOLN CITY PUBLIC WORKS  
801 S.W. HWY 101  
P.O. BOX 50  
LINCOLN CITY, OREGON 97367  
PHONE: (541) 996-2154  
FAX: (541) 994-4881  
www.lincolncity.org

Project Name and Sheet Name  
**SE 3RD STREET SIDEWALK**  
  
GRADING AND EROSION CONTROL  
PLAN  
C-201  
  
DESIGNED BY: TC  
PREPARED BY: PBS

Project No.: 74346.000	Sheet No. <b>5</b>
Date: 05/15/2024	
Scale: AS NOTED <small>IF LESS THAN FULL SIZE, NTS</small>	

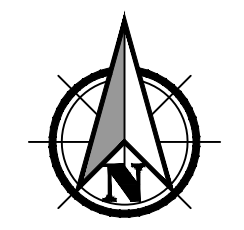

Scale 1" = 40'  
0 20 40 80

**MASS GRADING AND EROSION CONTROL  
PLAN LEGEND AND NOTES**

1. ALL BARE SOIL MUST BE PROTECTED AGAINST WET WEATHER USING STRAW COVER, BIO-BAGS, AND/OR ANY OTHER RELEVANT MEANS. THE INSTALLATION OF EROSION PROTECTION MATERIALS IS CRITICAL TO PREVENTING THE EROSION OF LOOSE SOILS, WHICH COULD, IF UNPROTECTED, BE ACCIDENTALLY WASHED OVER THE RIM EDGE. WE RECOMMEND A GEOTECHNICAL SPECIALIST BE AVAILABLE FOR FIELD INSPECTION OF SUCH CONDITIONS AND CORRECTIVE CONSTRUCTION ACTIVITIES.
2. TOTAL SITE AREA = 1.66 ACRES  
TOTAL DISTURBED AREA = 1.66 ACRES

**MASS GRADING AND EROSION  
CONTROL PLAN LEGEND**

- 50 --- EXISTING CONTOUR
- 50 — PROPOSED CONTOUR
- (SF) x-x-x-x SEDIMENT FENCE / STRAW WATTLES (SEE CITY STD. DWG. 115 ON SHEET 33)
- (IP) [Solid Circle] INLET PROTECTION (SEE CITY STD. DWG. 145 ON SHEET 33)
- - - - SAWCUT
- ➔ FLOW ARROW

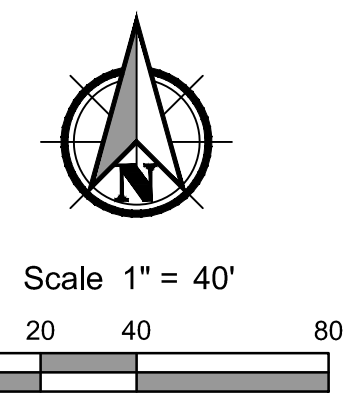
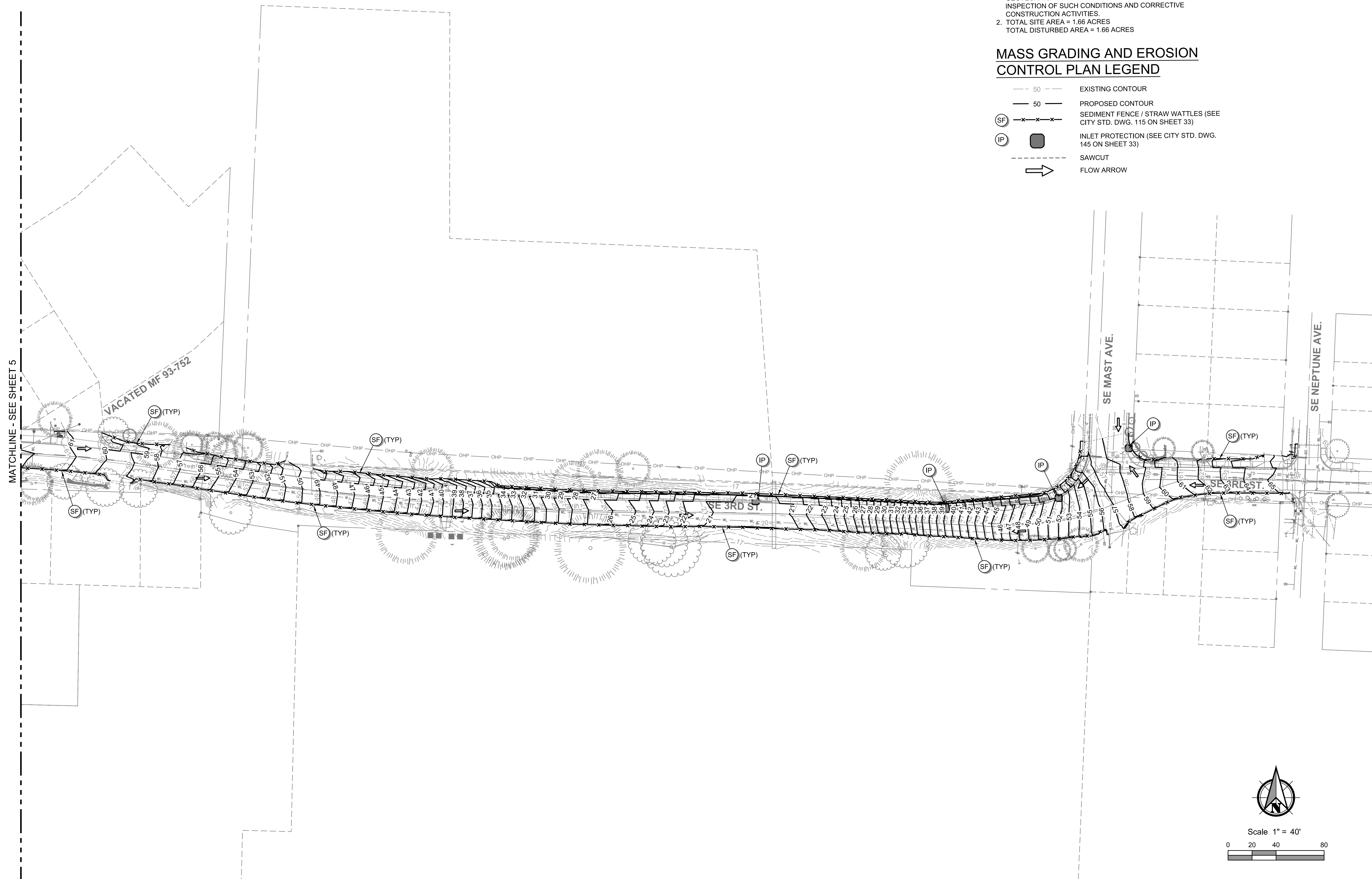

**General Notes**

OWNER: LINCOLN CITY  
CITY OF LINCOLN CITY  
801 SW HIGHWAY 101  
PO BOX 50  
LINCOLN CITY, OREGON 97367

CONTACT: TERRY CHAMBERLIN, P.E.  
PHONE: 541.996.1292

**CALL BEFORE YOU DIG!**  
1-800-332-2344

ATTENTION:  
OREGON LAW REQUIRES YOU TO FOLLOW RULES ADOPTED BY THE OREGON UTILITY NOTIFICATION CENTER. THESE RULES ARE SET FORTH IN OAR 800.000 THROUGH OAR 800.009. YOU MAY OBTAIN COPIES OF THE RULES BY CALLING THE CENTER, NOTE THE TELEPHONE NUMBER FOR THE OREGON UTILITY NOTIFICATION CENTER IS (503) 322-1961.

No.	Revision/Issue	Date

**LINCOLN CITY PUBLIC WORKS**  
801 S.W. HWY 101  
P.O. BOX 50  
LINCOLN CITY, OREGON 97367  
PHONE: (541) 996-2154  
FAX: (541) 994-4881  
www.lincolncity.org

Project Name and Sheet Name  
**SE 3RD STREET SIDEWALK**

**GRADING AND EROSION CONTROL  
PLAN  
C-202**

DESIGNED BY: TC  
PREPARED BY: PBS

Project No.: <b>74346.000</b>	Sheet No. <b>6</b>
Date: <b>05/15/2024</b>	<b>6</b>
Scale: <b>AS NOTED</b> <small>IF LESS THAN FULL SIZE, NTS</small>	